Federal Register

January-December 2007
Volume 72 Numbers 1–249
Pages 1–74408

Index

United States
Government
Printing Office
SUPERINTENDENT
OF DOCUMENTS
Washington, DC 20402

OFFICIAL BUSINESS
Penalty for Private Use, $300

PERIODICALS
Postage and Fees Paid
U.S. Government Printing Office
(ISSN 0097-6326)

**********3-DIGIT 481
A FR NAPC0300N OCT 08 R
MARTHA EVILSIZER
300 N. ZEEB ROAD - P. O. BOX
ANN ARBOR, MI 48103

Federal Register

January-December 2007
Volume 72—Numbers 1–249
Pages 1–74408

Index

THIS INDEX is based on a consolidation of contents entries appearing in the January-December subject references. The entries are arranged first under the name of the agency which issued the document. Under each agency, the entries are then listed alphabetically within the categories of Rules, Proposed Rules, and Notices. Executive Orders, Proclamations, and other documents from the President are listed under Presidential Documents. The number at the end of each entry gives the pages in the **Federal Register** where the document begins. Use the table of Federal Register Pages and Dates at the back of this index to locate the issue date for each page number. This index is published monthly and is cumulated for 12 months.

A general index to the entire Code of Federal Regulations, is found in the CFR Index and Finding Aids volume, and is revised as of January 1 each year.

The LSA (List of CFR Sections Affected), a cumulative numerical finding aid, is published monthly and is cumulated for 12 months, keyed to the revision dates of the various CFR volumes.

All **Federal Register** publications are available for purchase from the Superintendent of Documents, U.S. Government Printing Office, Washington, D.C. 20402.

Lois Davis is Chief Editor of the **Federal Register Index**, assisted by Gary Posselt. The Index is prepared under the direction of Michael L. White, assisted by Brian Swidal.

The **Federal Register Index** is on the Internet at http://www.archives.gov/federal_register/the_federal_register/indexes.html.

INQUIRIES may be made to the Customer Services Unit at 202–741–6000, (TDD) 202–741–6086 or by e-mail at info@fedreg.nara.gov.

POSTMASTER: Send address change to the Superintendent of Documents, U.S. Government Printing Office, Washinton DC 20402, along with the entire mailing label from the last issue received.

SUGGESTIONS concerning this and other publications of the Office will be welcomed by Raymond A. Mosley, Director, Office of the Federal Register, National Archives and Records Administration, Washington, D.C. 20408.

TABLE OF CONTENTS

Index Entries / **2**
Guide to Freedom of Information Indexes / **131**
Federal Register Pages and Dates / **143**

FEDERAL REGISTER INDEX, January--December 2007

Actuaries, Joint Board for Enrollment

See Joint Board for Enrollment of Actuaries

Administration on Aging

See Aging Administration

Advisory Council on Historic Preservation

See Historic Preservation, Advisory Council

African Development Foundation

NOTICES

Meetings; Sunshine Act, 4231, 18457, 58804, 63547

Agency for Healthcare Research and Quality

NOTICES

Agency information collection activities; proposals, submissions, and approvals, 1723, 1725, 6244, 6730, 6731, 20341, 26117, 28053, 35485, 35487, 43273, 43274, 45817, 52131, 52880, 57947, 59292, 65031, 67732, 68884, 68885, 73825, 73826
Committees; establishment, renewal, termination, etc.:
  Effective Health Care Stakeholder Group, 37783
  Healthcare Research and Quality National Advisory Council, 25766
  U.S. Preventive Services Task Force, 16367
Consumers' home health care experiences; request for instruments or items that measure perceptions of home health care quality, 30800
Evidence-based practice centers:
  Evidence reports, technology assessments, and comparative and effectiveness reviews; topics nominations, 12618, 19203
Health Care Innovations Exchange; web site initiative, 55214
Meetings:
  Health Care Policy and Research Special Emphasis Panel, 9762, 9763, 25767, 27135, 30383, 30384, 41510, 41757, 73827
  Healthcare Research and Quality National Advisory Council, 15884, 37232, 58309
  Health Services Research Initial Review Group Committee, 3850, 26119, 52881
  Quality use of pharmaceuticals; opportunities and challenges; risk minimization action plans implementation; public workshop, 28976
  Technical Review Committee, 30384
Reports and guidance documents; availability, etc.:
  National health data stewardship, 30803
  Update on Tobacco Use and Dependence; Public Health Service clinical practice guideline, 55216

Agency for International Development

RULES

Acquisition regulations:
  Administrative changes, 19668
  Miscellaneous amendments, 53161
Federal Acquisition Regulation (FAR):
  Mentor-Protege Program, 32540

PROPOSED RULES

Acquisition regulations:
  Key subcontractor consent requirements, 3778
  Personal services direct contracts, 6812
Commodity transactions financed by USAID; applicable rules and procedures; miscellaneous amendments, 37139
Privacy Act; implementation, 39768
Semi-annual agenda, 23134

NOTICES

Agency information collection activities; proposals, submissions, and approvals, 13468, 17475, 24264, 28019, 37699, 37700, 40110, 56041, 62428, 66129, 68553, 72341
Committees; establishment, renewal, termination, etc.:
  Voluntary Foreign Aid Advisory Committee, 2252
Grants and cooperative agreements; availability, etc.:
  Food for Peace; international food relief partnership transportation and distribution application guidelines and procedures, 1309
Meetings:
  International Food and Agricultural Development Board, 7951, 26333, 56045
  Voluntary Foreign Aid Advisory Committee, 5258, 25736, 56981
Privacy Act; systems of records, 39042, 50096, 70559, 71615
Reports and guidance documents; availability, etc.:
  Food for Peace P.L. 480 Title II Program Policies and Guidelines (2008 FY), 45723, 59999
Senior Executive Service Performance Review Board; membership, 4231, 30332, 59999, 65288

Agency for Toxic Substances and Disease Registry

NOTICES

Hazardous substances releases and facilities:
  Public health assessments and effects; list, 13115, 26119, 47042
Reports and guidance documents; availability, etc.:
  Hazardous substances; interaction profiles, 36456
Superfund program:
  Hazardous substances priority list (toxicological profiles), 32669, 60020, 60673, 73828

Aging Administration

NOTICES

Agency information collection activities; proposals, submissions, and approvals, 7040, 29167, 31836, 45249, 45818
Grants and cooperative agreements; availability, etc.:
  Advanced Performance Outcome Measurement Project, 36457
  Aging and Disability Resource Center Initiative; long-term care access, 26396
  Alzheimer's Disease Demonstration Grants to States Program, 18480, 38597
  Nursing Home Diversion Modernization Program, 34690
  Older Americans Act—
    Native American, Native Hawaiian, and Native American Caregiver Support Programs, 60021

Agricultural Marketing Service

RULES

Almonds grown in California, 15021, 29055, 51990
Apricots grown in Washington, 16263, 37991, 49134
Avocados grown in South Florida, 16261
Cherries (sweet) grown in Washington, 44367, 71055
Cherries (tart) grown in Michigan, et al., 13674
Commodity laboratory testing programs:
  Science and Technology Laboratory Services; fee changes, 15011
Cotton classing, testing, and standards:
  Classification services to growers; 2007 user fees, 30457, 56242
Cotton research and promotion:
  Sign-up period, 51159
Cranberries grown in Massachusetts, et al., 14651
Cranberries not subject to cranberry marketing order; data collection, reporting, and recordkeeping requirements, 16265
Dairy Product Mandatory Reporting Program; establishment, 36341, 62105
Dates (domestic) produced or packed in California, 51354
Egg, poultry, and rabbit products; inspection and grading:
  Fees and charges increase, 11773
Fish and shellfish; mandatory country of origin labeling, 33851
Fresh fruit and vegetable terminal market inspection services; fees increase, 41885
Grapes grown in southeastern California, 29839, 37423
Hazelnuts grown in Oregon and Washington, 2599, 23761
Kiwifruit grown in California, 7547
Kiwifruit research, promotion, and consumer Information order; amendment, 38467
Mango promotion, research, and information order:
  Term of office provision; amendment, 41425, 60541
Mushroom promotion, research, and consumer information order, 1657, 12701, 35142, 41427
National Organic Program:
  Allowed and prohibited substances; national list, 2167, 35137, 58469, 69569, 70479
Nectarines and peaches grown in California, 12038, 13671, 18847, 25945, 44725, 49128
  Correction, 7821
Olives grown in California, 18343
Onions grown in Idaho and Oregon, 7549

Onions grown in South Texas, 17360, 25677, 37993, 49136
Oranges, grapefruit, tangerines, and tangelos grown in Florida, 41423, 68471
Papayas grown in Hawaii, 38465
Perishable Agricultural Commodities Act; implementation:
Trust protection for produce sellers when using electronic data interchange or other billing methods, 29837
Pistachios grown in California, 69139
Popcorn promotion, research, and consumer information order, section 610 review, 32517
Potatoes (Irish) grown in Colorado, 14654, 35141
Potatoes (Irish) grown in Washington, 17792
Potato research and promotion plan, 16267
Processed fruits, vegetables, and other processed products; inspection and certification fees, 10035
Prunes (dried) produced in California, 62409
Prunes (fresh) grown in Washington and Oregon, 38463, 58003
Raisins produced from grapes grown in California, 2173, 17362, 44029, 54341, 54343, 59153
Correction, 33851
Soybean promotion, research, and consumer information:, 37995
Qualified State Soybean Boards
Correction, 2769
Spearmint oil produced in Far West, 14657, 18345, 41611, 71199
Tomatoes grown in Florida, 1917, 1919, 5327, 24530, 64123
Vegetables; import regulations:
Fresh tomatoes; minimum grade requirements; partial exemption, 2170
Walnuts grown in California, 9841, 57839
Watermelon research and promotion plan, 41427, 61047

PROPOSED RULES

Almonds grown in California, 31759, 36900, 73671
Apricots grown in Washington, 38496
Avocados grown in Florida, 62417
Avocados grown in South Florida, 15056, 38027, 69624
Beef, lamb, pork, perishable agricultural commodities, and peanuts; mandatory country of origin labeling, 33917
Beef promotion and research, 2211
Cherries (sweet) grown in Washington, 33922
Cherries (tart) grown in Michigan et al., 1681, 5646, 24553, 70240
Cotton classing, testing, and standards:
Classification services to growers; 2007 user fees, 19674
Cotton research and promotion:
Procedures for conduct of sign-up period, 41460
Cranberries grown in Massachusetts, et al., 1678, 1677, 23777
Egg, poultry, and rabbit products; inspection and grading:
Fees and charges increase, 62591
Grade standards:
Avocados (Florida), 14709
Sweet cherries, 15055
Sweet cherries; withdrawn, 68542
Table grapes (European or Vinifera type), 35668
Grapes grown in southeastern California, 18922, 24551
Grapes grown in southeastern California and imported table grapes, 60588, 70811
Honey packers and importers research, promotion, consumer education, and industry information order:
Establishment, 30924
Referendum procedures, 30940
Leafy greens; handling regulations, 56678
Livestock mandatory reporting:
Swine, cattle, lamb, and boxed beef; reporting regulations, reestablishment and revision, 44672, 51378
Correction, 52956
Milk marketing orders:
Appalachian, Florida, and Southeast, 25986
Northeast et al., 6179, 7753, 13219, 25986
National Organic Program:
Allowed and prohibited substances; national list, 9872, 27252, 73667
Nectarines and peaches grown in California, 14710, 33919
Olives grown in California, 10091
Onions (sweet) grown in Washington and Oregon, 21125
Onions (Vidalia) grown in Georgia, 25207
Onions grown in South Texas, 17037, 44984
Oranges, grapefruit, tangerines, and tangelos grown in Florida, 33918
Perishable Agricultural Commodities Act; implementation:
Reparation complaint filing and handling fees, 61820
Pistachios grown in California, 51378
Popcorn promotion, research, and consumer information order; section 610 review, 8633
Potatoes (Irish) grown in Colorado, 70244
Potatoes (Irish) grown in Washington, 1685
Potato research and promotion plan, 1688
Prunes (dried) produced in California, 51381
Raisins produced from grapes grown in California, 41948
Sorghum promotion, research, and information order, 65842
Spearmint oil produced in Far West, 2639
Walnuts grown in California, 14368, 38498, 46183
Watermelon research and promotion plan; assessment increase, 26005

NOTICES

Agency information collection activities; proposals, submissions, and approvals, 2252, 5258, 7951, 14767, 16325, 16326, 18620, 23790, 23791, 25242, 30536, 30537, 36648, 45723, 49248, 49693, 52538, 56047, 61855, 65557, 70564, 71112
Beef promotion and research:
Cattlemen's Beef Promotion and Research Board; certification and nomination, 2255
Committees; establishment, renewal, termination, etc.:
Fruit and Vegetable Industry Advisory Committee, 33735
National Organic Standards Board, 17475
Peanut Standards Board, 23791, 49249
Cotton research and promotion order:
Cotton Research and Promotion Act; referendum determination, 9918
Grade standards:
Avocados (Florida), 38057
Cantaloups, 40825
Frozen okra, 70566
Greenhouse tomatoes, 7591
Livestock and meat marketing claims; U.S. standards, 58631, 67266
Mangos, 5259, 40825
Mushrooms, 5260
Oranges and grapefruit (California and Arizona), 5260
Parsley, 33967
Peppers (other than sweet peppers), 5261
Pineapples, 45724
Summer squash, 25243
Tomatoes on the vine, 7593, 34426, 71616
Winter pears, 7594
Grants and cooperative agreements; availability, etc.:
Farmers' Market Promotion Program, 8678
Federal-State Marketing Improvement Program, 68553
Organic Certification Cost Share Program, 49694
Specialty Crop Block Grant Program, 18195
Meetings:
Fruit and Vegetable Industry Advisory Committee, 28020
National Organic Standards Board, 10971, 58046
Plant Variety Protection Board, 10112, 62812

Agricultural Research Service

PROPOSED RULES

Research, education, and economic programs:
Non-assistance cooperative agreements; general administrative policy, 41027

NOTICES

Agency information collection activities; proposals, submissions, and approvals, 20983
Committees; establishment, renewal, termination, etc.:
Biotechnology and 21st Century Agriculture Advisory Committee, 60310
Meetings:
Biotechnology and 21st Century Agriculture Advisory Committee, 10630, 38550, 60311
Patent licenses; non-exclusive, exclusive, or partially exclusive:
Accent Engineering, Inc., 10112
Antibacterial Resources, Inc., 24265
Caribbean Dairy Institute, Inc., 12164
CrispTek, LLC, 73757
Epic Gardens of Richmond, 46437
General Chemical Performance Products, LLC, 2490
Hepalife Technologies, Inc., 10112
ISTO Technologies, Inc., 62623
Leeward Biotechnology, Inc., 35029
Natural Industries, Inc., 2647
Osprey Biotechnics Inc., 24266
Peterson Seed Associates, 62623

Agriculture Department

See Agricultural Marketing Service
See Agricultural Research Service
See Animal and Plant Health Inspection Service
See Commodity Credit Corporation
See Cooperative State Research, Education, and Extension Service
See Farm Credit System Insurance Corporation
See Farm Service Agency
See Federal Crop Insurance Corporation
See Food and Nutrition Service
See Food Safety and Inspection Service
See Foreign Agricultural Service
See Forest Service
See Grain Inspection, Packers and Stockyards Administration
See National Agricultural Library
See National Agricultural Statistics Service
See Natural Resources Conservation Service
See Risk Management Agency
See Rural Business-Cooperative Service
See Rural Housing Service
See Rural Utilities Service

RULES

Administrative regulations:
Official records, authentication, 66041
Import quotas and fees:
Dairy tariff-rate import licensing, 53913

Organization, functions, and authority delegations:
Contract Appeals Board; termination, 31437
Director, Homeland Security Staff, 36859
Under Secretary for Research, Education, and Economics et al., 12701

PROPOSED RULES
Farm Service Agency; State and county committees; selection and functions; amendments; correction, 1467
Import quota and fees:
Dairy Import Licensing Program, 56677
Semi-annual agenda, 22244, 70000

NOTICES
Agency information collection activities; proposals, submissions, and approvals, 1977, 2252, 2647, 4477, 4680, 4998, 5959, 6194, 6195, 6708, 7591, 8959, 10971, 11320, 12590, 12752, 13468, 14072, 15095, 15644, 18947, 19165, 19166, 20983, 21202, 24265, 26333, 26334, 26588, 26772, 27538, 27539, 28465, 30332, 30333, 32056, 32606-32607, 33967, 34663, 34664, 35215, 35967, 36647, 37504, 37505, 37699, 38550, 39378, 40110, 41049, 41050, 41285, 41286, 42042, 42370, 44819, 45412, 46599, 46600, 46952, 48982, 49247, 52847, 53522, 53523, 53524, 53980, 53981, 53982, 54639, 54889, 54890, 56045, 56046, 56718, 57284, 57513, 57909, 59069, 59999, 60310, 60796, 61606, 61855, 63547, 64038, 64986, 64987, 65937, 66129, 67593, 68122, 70289, 71112, 71345, 71615, 71871, 72341, 72982, 73757
Committees; establishment, renewal, termination, etc.:
Expert Review of Synthesis and Assessment Product 4.3 Advisory Committee, 12590, 12591, 31269
National Agricultural Research, Extension, Education, and Economics Advisory Board, 28945, 65557
Roadless Area Conservation National Advisory Committee, 39784
Universal Cotton Standards Advisory Committee, 45723
Meetings:
Expert Review of Synthesis and Assessment Product 4.3 Advisory Committee, 31269, 64574
Forestry Research Advisory Council, 27281
Future energy science and education initiatives within Research, Education, and Economics Mission Area; workshop, 46600
National Agricultural Research, Extension, Education, and Economics Advisory Board, 7389, 45413, 58631
Privacy Act; systems of records, 523, 70290, 70559
Rural development:
National Sheep Industry Improvement Center; privatization, 28945, 51215

Air Force Department

RULES
Environmental Impact Analysis Process
Technical corrections, 37105
Licensing of government-owned inventions in custody of Air Force; CFR part removed, 35931

PROPOSED RULES
Military training and schools:
Air Force Academy Preparatory School; application and selection, disenrollment, and assignment procedures, 10436, 38039

NOTICES
Active military service and discharge determinations:
U.S. and foreign civilian employees of CAT, Inc. (1950-1951, 1954, 1958-1962) and Air America, Inc. (1959-1962, 1964-1975) in various Asian countries, 29310
Agency information collection activities; proposals, submissions, and approvals, 5274, 5275, 5276, 5277, 7619, 15119, 15120, 21247, 29311, 29312, 30564, 33210, 33211, 35696, 35697, 35698, 48993, 67289, 73784
Base realignment and closure:
Federal property suitable for exchange—Norwalk Defense Fuel Support Point, CA, 70316
Federal real property suitable for exchange—Charleston Air Force Base, SC, 50101
Westfield-Barnes Airport, MA, 74274
Environmental statements; notice of intent:
Barry M. Goldwater Range, AZ; enhancements, 73784
Eglin Air Force Base, FL; Joint Strike Fighter Integrated Training Center; establishment, 58296
Panoramic Survey Telescope and Rapid Response System, HI; construction and operation, 1220
Utah Test and Training Range military operations area, 67290
Environmental statements; record of decision:
Anderson AFB, GU; intelligence, surveillance, reconnaissance, and strike capability; establishment and operation, 2871
Barry M. Goldwater Range Integrated Natural Resource Management Plan, AZ, 15866
Cannon Air Force Base, NM—
New Mexico training range initiative, 8973
Special Operations Command Assets Beddown, 50940
Dyess Air Force Base, TX, and Barksdale Air Force Base, LA; Realistic Bomber Training Initiative, 19474
Hickman Air Force Base et al., HI; housing privatization phase II, 8974
Meetings:
Air Force Academy Board of Visitors, 4492, 20516, 35698, 54903, 72346
Air University Board of Visitors, 14087, 30357, 46045, 54013
Global Positioning Systems Wing, 52089, 61871
Scientific Advisory Board, 14087, 30358, 54438, 71879
United Launch Alliance Industry Day, 9738
Patent licenses; non-exclusive, exclusive, or partially exclusive:
Idaho Technology, Inc., 70576
Infra Red Imaging Systems, Inc., 49267
Privacy Act; systems of records, 5019, 8700, 10183, 10185, 17136
Senior Executive Service Performance Review Boards; membership, 61871

Alcohol and Tobacco Tax and Trade Bureau

RULES
Alcohol; viticultural area designations:
Green Valley of Russian River Valley, Sonoma County, CA, 13690
Outer Coastal Plain, NJ, 6165
Snake River Valley, ID and OR, 10598
Alcoholic beverages:
Wine and juice; materials and processes authorized for treatment, 51707
Alcohol, tobacco, and other excise taxes:
Tobacco products and cigarette papers and tubes; removal without tax payment for U.S. use in law enforcement activities, 65456
Firearms:
Excise taxes; exemption for small manufacturers, producers, and importers, 51710
Small Business Job Protection Act; implementation:
Wine; small domestic producer tax credit transfer and bond computation, 65452

PROPOSED RULES
Alcohol; viticultural area designations:
American viticultural areas establishment regulations; revision, 65261, 71290
Calistoga, Napa County, CA, 65256, 71289
Leona Valley, Los Angeles County, CA, 65489
Paso Robles Westside, San Luis Obispo County, CA, 3088, 13720
Alcoholic beverages:
Wines, distilled spirits, and malt beverages; labeling and advertising—
Alcohol content statement, 41860, 53742
Mandatory label information; modification, 51732

NOTICES
Agency information collection activities; proposals, submissions, and approvals, 3194, 20176, 31368, 51904, 53811, 65646

Alcohol, Tobacco, Firearms, and Explosives Bureau

RULES
International Traffic in Arms Regulations:
U.S. munitions import list and import restrictions, 72936

NOTICES
Agency information collection activities; proposals, submissions, and approvals, 580, 581, 1766, 1767, 2906, 10786, 10787, 20561, 20562, 20869, 21052, 23846, 23847, 29549, 32311, 32312, 32313, 35723, 35724, 35725, 37262, 37263, 40325, 40326, 40327, 40328, 40329, 40330, 45270, 46662, 46663, 46664, 49314, 56096, 56097, 56098, 56099, 56100, 56101, 62677
Explosives:
Commerce in explosives—
Explosive materials list, 69228

American Battle Monuments Commission

NOTICES
Senior Executive Service Performance Review Board; membership, 7763

Animal and Plant Health Inspection Service

RULES
Exportation and importation of animals and animal products:
African swine fever; list of affected regions—Georgia, 53101
Bovine spongiform encephalopathy; minimal-risk regions; importation of live bovines and products derived from bovines, 53314
Correction, 58375
Cattle export; pre-export tuberculosis and brucellosis testing requirement; elimination, 40064
Classical swine fever; disease status change—
Czech Republic, Latvia, Lithuania, and Poland, 67227
Nayarit, Mexico, 30468
Rinderpest and foot-and-mouth disease; disease status change—
Uruguay, 63796
Sheep and goat semen, 64126
Veterinary services, user fees, 70765

Export certification:
Wood packaging material, 35915, 61273
Hawaiian and territorial quarantine notices:
Bell pepper, eggplant, Italian squash, and tomato moved interstate from Hawaii; vapor heat treatment approval, 8087
Interstate transportation of animals and animal products (quarantine):
Brucellosis in cattle—
State and area classifications, 13428, 40062, 67635
Tuberculosis in cattle and bison—
State and zone designations, 247
Livestock improvement:
Alternative numbering systems, 39301
Phytosanitary treatments:
Blueberries from South Africa, Uruguay, and Argentina; importation with cold treatment, 52776
Cold treatment enclosures and requirements
Correction, 70219
Phytosanitary treatments; cold treatment enclosures and requirements, 35909
Technical amendment, 50201
Plant pests:
Regulated genetically engineered plant materials; low-level presence; policy statement, 14649
Plant-related quarantine, domestic:
Asian longhorned beetle, 35909, 46373, 62409
Black stem rust, 72233
Black stem rust; berberis rust-resistant varieties, 32165, 41611
Citrus canker, 1415, 13423, 28827, 65172
Emerald ash borer, 4945, 15597, 30458, 48225, 57195
Gypsy moth, 14235, 41216, 70763
Imported fire ant, 60533
Karnal bunt, 10593
Mediterranean fruit fly, 1135, 69137
Mexican fruit fly, 27949, 34595, 54207
Oriental fruit fly, 2597, 40061, 60759
Correction, 3916
Phytophthora ramorum, 8585
Pine shoot beetle, 1912, 6433, 32165, 34161, 52281
Potato cyst nematode, 51975
Witchweed, 7923, 44951
Plant-related quarantine, foreign:
Chrysanthemum white rust, 15805
Cut flowers from countries with chrysanthemum white rust, 26711
Emerald ash borer material from Canada, 30462
Fruit from Thailand, 34163
Fruits and vegetables import regulations; revision, 39482, 48547
Correction, 41611
Mangoes from India; importation, 10902
Nursery stock, 43503
Nursery stock; technical amendment, 67635
Unshu oranges from Korea, 60537
Wood packaging material; treatment modification, 30460
Plant-related quarantine, foreign; user fees:
Imported fruits and vegetables grown in Canada; inspection and user fees along U.S./Canada border; exemptions removed
Effective date delay, 8261
Poultry improvement:
National Poultry Improvement Plan and auxiliary provisions; amendments, 1416
User fees:
Veterinary diagnostic services, 71744
Viruses, serums, toxins, and analogous products:
Live vaccines; standard requirements, 72563
Veterinary biological products; actions by licensees and permittees to stop preparation, distribution, sale, etc., 17795

PROPOSED RULES

Agricultural Bioterrorism Protection Act of 2002; implementation:
Select agent and toxin list; biennial review and republication, 49231, 64540
Animal Welfare:
Animal Welfare Act; Class B licensee definition; rulemaking petition; comment request, 17814, 28902
Exportation and importation of animals and animal products:
Bovine spongiform encephalopathy; minimal-risk regions; importation of live bovines and products derived from bovines, 1102
Cattle export; pre-export tuberculosis and brucellosis testing requirement; elimination, 1192
Classical swine fever; disease status change—
Nayarit, Mexico, 4463, 7934
Czech Republic et al.; live swine, swine semen, pork, and pork products, 6490
Noncompetitive entertainment horses from countries affected with contagious equine metritis; temporary importation, 42318
Rinderpest and foot-and-mouth disease; disease status change—
Argentina, 475
Table eggs from regions where exotic Newcastle disease exists, 45177
Uncooked pork and pork products, 471
Veterinary services, user fees, 39025
Genetically engineered organisms and products:
Introductions of plants genetically engineered to encode compounds for industrial use; permit requirements, 39021
Correction, 39901
Hawaiian and territorial quarantine notices:
Fruits and vegetables; interstate movement from Hawaii to continental United States—
Mangosteen, etc., 64163
Interstate transportation of animals and animal products (quarantine):
Equines; commercial transportation to slaughter facilities, 62798
Livestock improvement:
Voluntary Trichinae Certification Program, 27656
National Veterinary Accreditation Program, 8634
Phytosanitary treatments:
Plant pests; treatment amendments, 36629
Plant-related quarantine, domestic:
Citrus canker, 34180, 41239
Exotic fruit flies; regulations consolidation, 53171
Gypsy moth, 39018
Plant-related quarantine, foreign:
Blueberries from South Africa, Uruguay, and Argentina; importation with cold treatment, 30979
Correction, 33166
Chrysanthemum white rust, 60790
Nursery stock, 44425
Ya pears from China, 70237
User fees:
Plants and plant products; export certification, 32223
Veterinary diagnostic services, 40082
Viruses, serums, toxins, and analogous products:
Avian lymphoid leukosis virus; detection, 4467
Live vaccines; standard requirements, 4470

NOTICES

Agency information collection activities; proposals, submissions, and approvals, 7594, 7595, 7596, 7597, 10630, 10631, 11823, 12592, 12753, 12754, 12755, 13236, 14258, 14767, 14768, 17476, 18620, 18621, 19167, 23792, 26071, 28020, 28946, 29293, 29942, 35422, 36649, 38551, 38552, 38553, 38554, 42370, 42371, 42372, 44483, 44484, 45215, 54417, 54418, 54419, 54889, 56718, 57513, 57910, 63873, 65558, 69642, 70816, 71617
Committees; establishment, renewal, termination, etc.:
Foreign Animal and Poultry Diseases, Secretary's Advisory Committee, 45216, 65559
National Wildlife Services Advisory Committee, 67594, 67696
Emergency actions:
Tiffany Creek Preserve, NY; removal, 32057
Environmental statements; availability, etc.:
Arugula leaves with stems from Panama; importation; pest risk analysis, 56719
Burkholderia glumae; genetically engineered; field test, 33735, 45413
Citrus greening disease and Asian citrus psyllid, 62204, 67881
Emerald ash borer; biological control agents release, 28947, 56720
Eucalyptus hybrids; genetically engineered clones; controlled field release, 19876, 35215, 37084
Genetically engineered tobacco; antibody production; field release, 38555
Imported fire ant; importation, 63874
Nicotiana hybrids; genetically engineered to produce antibodies; field release, 32607
Nonregulated status determinations—
Agricultural Research Service; plum genetically engineered for resistance to plum pox virus, 38556
Monsanto Co.; corn genetically engineered for insect resistance, 70817
Monsanto Co.; genetically engineered glyphosate-tolerant alfalfa, 13735
Monsanto Co.; soybean genetically engineered for glyphosate herbicide tolerance, 5261, 42373
Pioneer Hi-Bred International, Inc.; soybean genetically engineered for tolerance to glyphosate and acetolactate synthase-inhibiting herbicides, 56981
Syngenta Seeds, Inc.; corn genetically engineered for resistance to insects, 1212, 7952, 13736
Old World climbing fern; biological control agent, 34664
Populus species and hybrids; genetically engineered; controlled field release, 39378
Rice; genetically engineered to express lactoferrin, lysozyme, or serum albumin; field release, 8959, 27539
Safflower; genetically engineered to express carp growth hormones; field release, 5263, 33736
Safflower; genetically engineered to produce human proinsulin; field release, 34426
State oral rabies vaccination programs, 20984
Tobacco genetically engineered to produce antibodies; field release, 14259
Environmental statements; notice of intent:
Solid wood packing material; importation, 29294
Environmental statements; record of decision:
Resident Canada goose management, 35216
Meetings:
Foreign Animal and Poultry Diseases, Secretary's Advisory Committee, 42375
Introduction of organisms and products altered or produced through genetic engineering; public forums, 40111
National Animal Identification System; animal identification number device distribution databases, 8960

National Wildlife Services Advisory Committee, 28948
Veterinary biological products; manufacture, distribution, and usage; regulatory and policy issues, 4477, 70819
Pest risk assessments:
Dropwort leaves with stems from—
South Korea, 65560
Lemons from—
Argentina, 54891
Plant-related quarantine, foreign:
Eggplant, okra, and peppers from Ghana; importation permits, 59239
Husked, silk-free baby corn from Kenya; importation permits, 59239
Peeled baby carrots from Kenya; importation permits, 59240
Ribes species fruits from South Africa; importation permits, 59241
Reports and guidance documents; availability, etc.:
Alfalfa producers; contact information to determine proximity to Roundup Ready alfalfa fields, 43222
Animal disease traceability; business plan, 71871
Eggplant, okra and peppers from Ghana; pest risk analysis, 39379
Husked, silk-free baby corn from Kenya; pest risk analysis, 39380
Importation of lemons from Argentina; pest risk assessment; comment request, 45216
National Animal Identification System—
Official identification devices with animal identification number, 4680
Program standards and technical reference; update, 68554
User guide and additional information resources, 71873
Peeled baby carrots from Kenya; pest risk analysis, 39381
Pharmacovigilance of veterinary medicinal products; controlled list of terms, 28021
Plum pox virus; extraordinary emergency declaration, 28948
Ribes species fruits from South Africa; pest risk analysis, 39382
Sterile fruit flies; potential sites for production facility or potential alternate sources; information request, 525
Sweet cherries from Australia; pest risk analysis, 58047
Web site listing significant guidance documents, 40270
Wildlife services; National Environmental Policy Act-related legal notices publication; Internet address and newspapers list, 13237
Uruguay Round Agreements Act:
International sanitary and phytosanitary standard-setting activities, 54420
User fees:
Agricultural quarantine and inspection (2008 FY); commercial vessels, 58283
Veterinary biologics:
Patent extension; regulatory review period determinations—
Fel-O-Vax LvK/FIV vaccine, 52847

Antitrust Division

NOTICES

Competitive impact statements and proposed consent judgments:
Abitibi-Consolidated, Inc., et al., 63187
Amsted Industries, Inc., 21286
Arizona Hospital and Healthcare Association, et al., 30832
AT&T Inc. and Dobson Communications Corp., 65060
Cemex, S.A.B. de C.V., 32314
CommScope, Inc. and Andrew Corp., 72376
Dairy Farmers of America et al., 8010
Federation of Physicians and Dentists, et al., 39450
Hilton Hotels Corp. et al., 61679
Mittal Steel Co., 17634
Monsanto Co., 33336
Multiple Listing Service of Hilton Head Island, Inc., 66188
Vulcan Materials Co. et al., 68180
National cooperative research notifications:
AAF Association, Inc., 3414, 25780
Advanced Energy Consortium, 31855, 35307
Advanced Media Workflow Association Inc., 62864
Advanced Media Workflow Association, Inc., et al., 51838
American Society of Mechanical Engineers, 31855, 51839, 69709
American Type Culture Collection, 51839
ASTM International-Standards, 3415, 17582, 31856, 62864
Cable Television Laboratories, Inc., 6577
Caterpillar Inc. et al., 69709
Digital Body Development System, 25781, 39641
DVD Copy Control Association, 3415, 31856, 51840, 62865
Glass Technology Development Corporation, 51840
Global Climate and Energy Project, 25781
Global Human Body Models Consortium, 38617
IMS Global Learning Consortium, Inc., 6577, 25781, 40331, 51840, 67965
Industrial Macromolecular Crystallography Association, 62865
Institute of Electrical and Electronics Engineers, 13516, 25781
Interactive Advertising Bureau, 51840
Interchangeable Virtual Instruments Foundation, Inc., 17582, 38617, 48307, 62865
International Electronics Manufacturing Initiative, 6577
International Serum Industry Association, 17583
Joint Venture Under ATP Award No. 70NANB4H3, 27, 38618
LiMo Foundation, 17583, 19775, 51841, 62866
ManyCore Collaboration Project, 3415
Mobile Enterprise Alliance, Inc., 12198, 31857
Nanoparticle Flow Processing Consortium, 49017
National Biodiesel Accreditation Commission, 3416, 51841
National Center for Manufacturing Sciences, Inc., 12198, 49017
National Conference of Public Officials, Inc., 3416
Network Centric Operations Industry Consortium, Inc., 13125, 38618, 48680, 62866
Network Service Enablers Work Order Collaboration, 31857
Open DeviceNet Vendor Association, Inc., 12199, 38618, 62866, 74331
Open Mobile Alliance, 8401
Open SystemC Initiative, 25782, 51839
Petroleum Environmental Research Forum, 62867, 72388
Portland Cement Association, 3416, 38619, 62867
PXI Systems Alliance, Inc., 3416, 17583, 38619, 62867, 72388
SAE Consortium Ltd., 62867
Security Work Order Collaboration, 38619
Semiconductor Test Consortium, Inc., 12199, 29549, 38619, 62868, 72389
Southwest Research Institute, 19023, 25782, 38620, 62868, 62870, 72389
Spray Drift Task Force, 6578
TeleManagement Forum, 17583, 62869
VSI Alliance, 8402, 62870, 72389

Antitrust Modernization Commission

NOTICES

Meetings, 5000, 8689

Appalachian States Low-Level Radioactive Waste Commission

NOTICES

Meetings, 63161

Architectural and Transportation Barriers Compliance Board

RULES

Americans with Disabilities Act; implementation:
Accessibility guidelines—
Buildings and facilities; construction and alterations, 13706

PROPOSED RULES

Americans with Disabilities Act; implementation:
Accessibility guidelines—
Emergency Transportable Housing Advisory Committee; meetings, etc., 34652, 48251, 61826
Outdoor developed areas, 34074, 48253
Passenger Vessel Emergency Alarms Advisory Committee; meetings, 34653, 45200, 61828
Transportation vehicles, 18179
Semi-annual agenda, 23140
Telecommunications Act accessibility guidelines and electronic and information technology accessibility standards:
Telecommunications and Electronic and Information Technology Advisory Committee, 1472, 26580, 36401, 43211, 48252, 53509
Meetings, 61827, 71613

NOTICES

Meetings:
Access Board, 98, 9503, 28023, 46438, 61608
Senior Executive Service Performance Review Board; membership, 7402

Arctic Research Commission

NOTICES

Meetings, 99, 13473, 55741

Army Department

See Engineers Corps

RULES

Environmental quality:
Environmental protection and enhancement; CFR Part removed, 39740
Law enforcement and criminal investigations:
Law enforcement reporting; policies and procedures, 29063
Personnel:
Regular Army and Reserve Components; recruiting and enlistments, 43161
Publication of rules affecting public; requirements and policies; CFR part removed, 64538

PROPOSED RULES

Law enforcement and criminal investigations:
Law enforcement reporting, 12140

Personnel:
Regular Army and Reserve Components; recruiting and enlistments, 26576
NOTICES
Agency information collection activities; proposals, submissions, and approvals, 3804, 19885, 30564, 48996, 48997, 53234, 61118, 67290, 72681, 73785, 73786, 73787
Committees; establishment, renewal, termination, etc.:
Inland Waterways Users Board, 7620
Defense Base Closure and Realignment Act:
Surplus properties; list, 26080, 26867
Environmental statements; availability, etc.:
Army growth and force structure realignment, 48620, 60661
Base realignment and closure—
Aberdeen Proving Grounds, MD, 11849, 38068
Fort Belvoir, VA, 8974, 36969, 45021
Fort Benning, GA, 19474, 60830
Fort Carson, CO, 33982, 45022
Fort Lee, VA, 10502
Fort Meade, MD, 13482, 54013
Fort Sam Houston, TX, 13482
Pinon Canyon Maneuver Site, CO, 33983, 45021
Camp Parks, Dublin, CA; real property master plan and exchange, 30564
Camp Shelby Joint Forces Training Center, MS; military training activities; special use permit renewal, 15120, 16413
Fort Bliss, TX and NM; land and airspace use, 13751, 14864
Limestone Hills Training Area, MT; land withdrawal, 39062
Stryker Brigade Combat Team, 39800
West Los Angeles, CA; real property exchange, 23805
Environmental statements; notice of intent:
Base realignment and closure—
Fort McPherson, GA, 65016
Fort Richardson, AK; year-round live-fire weapons training; resumption, 46447
Jackson County, MS; Federal Pascagoula Harbor Navigation Project, 38069
Presidentially directed growth of U.S. Army, 27545
Stryker Brigade Combat Team Number 5; permanent stationing in Hawaii, 330
U.S. Army training lands, AK; battle area complex and training facility, 16331
Environmental statements; record of decision:
Base realignment and closure—
Aberdeen Proving Ground, MD, 48997
Fort Belvoir, VA, 48997
Fort Benning, GA, 70576
Fort Lee and Fort A.P. Hill, 30789
Fort Sam Houston, TX, 34229
Ft. Meade, MD, 65567
Ft. Bliss, TX and NM; land use, 26081, 26867
Inventions, Government-owned; availability for licensing, 39801
Meetings:
Army Education Advisory Committee, 9933, 46448, 46449, 55188
Army Science Board, 1495, 70825
Board of Visitors; United States Military Academy, 64200
Defense Language Institute Foreign Language Center Board of Visitors, 65947
Historical Advisory Committee, 54014, 54717
Reserve Officers' Training Corps Program Subcommittee, 2265, 52554-52555
Science Board, 58832
U.S. Military Academy Board of Visitors, 3116, 11337, 17522, 33743, 35307, 38069, 60662
Western Hemisphere Institute for Security Cooperation Board of Visitors, 30358, 56992
Meetings; Sunshine Act, 20108, 35980
Military traffic management:
Freight Carrier Registration Program; electronic data Interchange; intransit visibility of motor shipments, 2265, 2928
Patent licenses; non-exclusive, exclusive, or partially exclusive:
Advanced video controller system, 2266
Artillery rocket trajectory correction kit, 41300, 43250
Circular parachute, 65947
Coherent radar and ladar polarimeter, 8357
Combat ammunition pack, 54014
Device and method for determining components of the Stokes Polarization Vector within radar signal, 68866
Functional Genetics, 17523
General Dynamics Ordnance and Tactical Systems, 26082
Hepner et al., 26082
Linear Systems, 68866
Liquid immersed pumped solid state laser, 50331
Localized cellular awareness and tracking of emergencies, 8357
Medical image processing methodology for detention and discrimination of objects in tissue, 7621
Method and device for detection and track of targets in high clutter, 12596
Method of inducing and sealing of cracks in vessels, 7621
Methods for polymerization of electronic and photonic polymers, 12597
Multiple pass Faraday rotation amplifier, 12597, 14864
Optical data storage, 38070
Parachute with skirt reefing system, 20331
Polaris Sensor Technologies, Inc., 26082
Polymerization of aromatic monomers using derivatives of hematin, 67921
Radar beam steering with remote reflectory/refraction, 50331
Real-time imaging spectropolarimeter based on an optical modulator, 38070
Semi-permanent backup iron sight, 54015
Spreader bar apparatus, 32631
Symbiont Enterprises, Inc., 6223
Trauma training mannequin, 43250
University of Texas Medical Branch at Galveston, 65947
Young, Shiqiong Susan, 68867
Personal Property Non-Temporary Storage Program:
Warehouse performance bond mandatory requirement; withdrawn, 60662
Privacy Act; systems of records, 742, 956, 14534, 14536, 14538
Reports and guidance documents; availability, etc.:
DOD Personal Property Non-Temporary Storage Program—
Increased firearms security; transportation service providers/contractors requirement, 32631
Transportation service providers/contractors; warehouse performance bond requirement, 31299
DOD Personal Property Program—
Cargo liability insurance; per shipment increase, 15121
Transportation service provider/contractors; full replacement value mandatory requirement, 957, 67921
Parks Reserve Forces training Area, Dublin, CA; federal land transfer; conservation measures, 70825
Senior Executive Service Performance Review Board; membership, 60662, 62634

Arts and Humanities, National Foundation

See National Foundation on the Arts and the Humanities

Blind or Severely Disabled, Committee for Purchase From People Who Are

See Committee for Purchase From People Who Are Blind or Severely Disabled

Bonneville Power Administration

NOTICES
Environmental statements; record of decision:
Coyote Business Park Project; OR, 12786
Fish and wildlife mitigation projects (2007-2009 FY), 7972
Long-term regional dialogue policy, 41307
Meetings:
Transmission rate case; hearing, 5283
Reports and guidance documents; availability, etc.:
Bonneville Purchasing Instructions and Bonneville Financial Assistance Instructions, 55193
Pacific Northwest; long-term regional dialogue policy, 45238

Broadcasting Board of Governors

RULES
Legal proceedings; testimony by employees, production of official records, and disclosure of official information, 19798
PROPOSED RULES
Legal proceedings; testimony by employees, production of official records, and disclosure of official information, 10954
NOTICES
Meetings; Sunshine Act, 1317, 6517, 10979, 10980, 31807, 37512, 58638, 67595
Senior Executive Service Performance Review Board; membership, 8962

Census Bureau

NOTICES
Agency information collection activities; proposals, submissions, and approvals, 326, 4232, 4235, 4236, 8963, 8964, 8965, 9920, 14777, 25740, 28950, 28951, 29958, 29959, 34668, 35219, 37185, 37186, 41054, 41055, 52047, 57519, 60627, 60628, 60629, 64042, 64192, 67887, 67888, 71116, 73310
Census 2010:
American Community Survey data products; multiyear estimates, 49253
American Indian and Alaska Native policy statement, 28952, 51780
Census Block Group Program; proposed criteria, 17337
Census County Division and Equivalent Entities Program; proposed criteria, 17324
Census Designated Place Program; proposed criteria, 17326
Census Tract Program; proposed criteria, 17329
Geographically Updated Population Certification Program; suspension, 46602

Local Update of Census Addresses Program; participation procedures, 34434
Redistricting Data Program; Voting District/Block Boundary Suggestion Project, 19879
Committees; establishment, renewal, termination, etc.:
African American Population Census Advisory Committee, 4685, 73312
American Indian and Alaska Native Population Census Advisory Committee, 4686
Asian Population Census Advisory Committee, 4687, 73312
Native Hawaiian and Other Pacific Islander Population Census Advisory Committee, 4688, 73313
Meetings:
2010 Census Advisory Committee, 18959
Census Advisory Committees, 10980, 17477, 54896
Privacy Act; systems of records, 1979
Reports and guidance documents; availability, etc.:
Industrial Research and Development Surveys (2004-2009); data sharing activity with Economic Analysis Bureau, 46034
Surveys, determinations, etc.:
Manufacturing area; annual, 67699
Service industries; annual, 67700

Centers for Disease Control and Prevention

PROPOSED RULES
Quarantine, inspection, and licensing:
Dogs and cats importation regulations extended to cover domesticated ferrets, 41676
Foreign quarantine—
Dogs and cats importation regulations extended to cover domesticated ferrets, 55729

NOTICES
Agency information collection activities; proposals, submissions, and approvals, 566, 567, 2528, 2529, 2695, 2696, 2697, 3851, 4512, 5297, 5971, 5972, 5973, 6245, 6246, 6570, 6571, 6733, 7041, 7436, 8165, 8385, 8737, 8738, 9949, 10216, 10217, 10219, 11026, 11886, 11887, 11888, 13495, 15885, 16368, 16369, 16788, 16789, 16791, 16792, 17553, 17917, 18261, 18262, 18481, 19205, 19206, 20128, 20130, 20343, 20849, 20850, 21021, 21022, 24587, 24588, 25315, 27314, 27315, 27316, 27317, 28696, 29168, 29169, 29170, 29171, 31837, 32297, 32298, 32669, 33759, 34016, 34017, 34691, 35489, 35490, 37024, 37233, 38598, 38599, 38837, 39622, 40296, 40297, 40298, 40884, 41077, 41079, 41757, 41758, 41759, 42096, 42097, 42413, 42414, 43642, 45427, 45428, 45429, 45818, 46083, 46084, 46085, 47044, 49009, 50371, 50682, 51823, 52132, 52881, 54915, 55217, 55774, 56763, 57338, 57581, 61169, 61170, 61652, 61653, 61654, 62480, 62857, 63608, 63609, 63610, 64228, 64229, 64650, 64651, 64652, 64653, 65032, 65578, 65735, 65736, 65737, 65965, 65966, 65968, 66176, 67940, 68887, 69691, 70865, 70866, 71414, 71415, 72361, 72363, 73021, 73022, 73023
Committees; establishment, renewal, termination, etc.:
Board of Scientific Counselors, National Center for Public Health Informatics, 58855
Childhood Lead Poisoning Prevention Advisory Committee, 65580
Coordinating Center for Health Promotion—Scientific Counselors Board, 59533
Coordinating Center for Infectious Diseases—Scientific Counselors Board, 65580
Coordinating Office for Terrorism Preparedness and Emergency Response—Scientific Counselors Board, 59533
Elimination of Tuberculosis Advisory Council, 15697
Healthcare Infection Control Practices Advisory Committee, 5974
Immunization Practices Advisory Committee, 63611
National Center for Environmental Health/Agency for Toxic Substances and Disease Registry—Scientific Counselors Board, 132, 41327
National Center for Health Marketing—Scientific Counselors Board, 59534
National Center for Health Statistics—Scientific Counselors Board, 5975
National Center for Injury Prevention and Control, 54269
National Institute for Occupational Safety and Health—Scientific Counselors Board, 8166
Radiation and Worker Health Advisory Board, 54269
Smoking and Health Interagency Committee, 15697
Meetings:
Advisory Committee to Director, 6734, 38086, 59534
Antimicrobial resistance; Antimicrobial Resistance Interagency Task Force annual report, 21265
Antimicrobial resistance; public health action plan, 58096
Breast and Cervical Cancer Early Detection and Control Advisory Committee, 2530
Childhood Lead Poisoning Prevention Advisory Committee, 7042, 38600
Clinical Laboratory Improvement Advisory Committee, 2530, 41388
Community Preventive Services Task Force, 5975, 29501, 53587
Disease, Disability, and Injury Prevention and Control Special Emphasis Panels, 1334, 1998, 3148, 4513, 8166, 8386, 9005, 9342, 9950, 11363, 11364, 12177, 12178, 15697, 15698, 16370, 17168, 17554, 17555, 18482, 19002, 19207, 19521, 19522, 19932, 19933, 19934, 21023, 21265, 24589, 25317, 27817, 28697, 29322, 29501, 30384, 30385, 31838, 32298, 32299, 34467, 34692, 36458, 37534, 38600, 40157, 50970, 53588, 54667, 56075, 57582, 59535, 62857, 63611, 71913
Elimination of Tuberculosis Advisory Council, 7659, 31838, 57582
Fetal Alcohol Syndrome and Fetal Alcohol Effect National Task Force, 4513, 46633, 57583
Healthcare Infection Control Practices Advisory Committee, 4267, 27817, 57947, 59535
HIV and STD Prevention and Treatment Advisory Committee, 13288, 57583
Horse racing industry; safety, health, and best practices, 20551
ICD-9-CM Coordination and Maintenance Committee, 9537, 49011
Immunization Practices Advisory Committee, 4513, 25318, 33760, 56076
Injury Prevention and Control Advisory Committee, 133, 15698, 18263, 33229, 41080, 63901
Mine Safety and Health Research Advisory Committee, 15698
National Center for Environmental Health/Agency for Toxic Substances and Disease Registry—Scientific Counselors Board, 568, 2531, 7888, 8166, 8739, 13791, 15137, 15138, 17556, 19002, 23834, 25318, 31331, 31839, 35491, 50970, 59293
National Center for Health Statistics—Scientific Counselors Board, 15699, 49722, 71915
National Center for Infectious Diseases—Scientific Counselors Board, 7659, 56076
National Center for Injury Prevention and Control Initial Review Group, 6735, 19522, 35246, 36458, 40299
National Institute for Occupational Safety and Health—
Asbestos and other mineral fibers; scientific research roadmap, 20552
Long-Term Field Evaluation Program Concept, 13496
National Occupational Research Agenda Mining Sector Council, 20551
NIOSH hazardous drugs list update, 33507
Occupational Exposure Sampling Strategies Manual; update, 60851
Radiation and Worker Health Advisory Board, 3852, 13116, 13497, 19207, 20851, 28697, 31583, 36710, 47045, 51445, 53589, 61887, 71914
Safety and Occupational Health Study Section, 3399, 32299, 57583
Scientific Counselors Board, 14277, 53588, 63902
Total Inward Leakage Program; half-mask air-purifying particulate filtering respirator certification, 29501
U.S. truck driver safety and health; survey, 56764
Workers potentially exposed to engineered nanoparticles; medical screening, 70598
Smoking and Health Interagency Committee, 6735
Smoking and Health, National Center for Chronic Disease Prevention and Health Promotion Interagency Committee, 45430
Tuberculosis detection in imported nonhuman primates; review of diagnostic tests, 2698
Vessel Sanitation Program, 11364
Organization, functions, and authority delegations:
Chief Operating Officer et al., 14578
Coordinating Center for Infectious Diseases, 19522
Division of Healthcare Quality Promotion, 73024
Division of Nutrition, Physical Activity, and Obesity Prevention, 35491
Enterprise Communication Office, 64083
Extramural Research Program Office, 4514, 38600
Global Health Coordinating Office, 45430
Office of Mine Safety and Health, 67308
Workforce and Career Development Office et al., 14111
Patent licenses; non-exclusive, exclusive, or partially exclusive:
Ringpu (Baoding) Biologics and Pharmaceuticals Co. Ltd., 5975
Privacy Act; systems of records, 35993, 70867
Reports and guidance documents; availability, etc.:
Multiple infant vaccines; consolidated vaccine information materials, 56765
National Health and Nutrition Examination Survey; DNA and use samples; cost schedule, 59094
National Institute for Occupational Safety and Health; new record schedule; implementation, 13497

Sanitation inspection of cruise ships; fees, 61655
Vessel sanitation program:
Cruise ship sanitation inspection; fees, 56768

Centers for Medicare & Medicaid Services

See Inspector General Office, Health and Human Services Department

RULES

Health care access:
Group health insurance market requirements; mental health parity, 41230
Medicaid:
Citizenship documentation requirements; Federal financial participation, 38662
Federal-State financial partnership integrity and cost limit provisions for governmentally-operated health care providers, 29748
Hospital participation conditions; laboratory services, 48562
Medicaid Integrity Program; contractor liability limitations, 67653
Optional State plan case management services, 68077
Prescription drugs; average manufacturer price, 39142
School administration expenditures and transportation for school-age children; elimination of reimbursement, 73635
Medicaid Program and State Children's Health Insurance Program:
Payment error rate measurement, 50490
Medicare:
Ambulatory surgical centers; 2007 CY; revised payment system policies, 42470
Civil monetary penalties, assessments, exclusions, and related appeals procedures, 39746
Correction, 46175
Durable medical equipment, prosthetics, orthotics, and supplies and other issues; competitive acquisition, 17992
Home health prospective payment system; 2008 CY refinement and rate update, 49762
Correction, 67656
Hospice wage index (2008 FY), 50214
Correction, 55672
Hospital discharge appeal rights; notification; correction, 3748
Hospital inpatient prospective payment systems and 2008 FY rates, 47130
Correction, 57634, 62585
Hospital Outpatient Prospective Payment System and 2008 CY payment rates, etc., 66580
Hospital participation conditions; laboratory services, 48562
Inpatient rehabilitation facility prospective payment system (2008 FY); update, 44284
Long-term care hospitals; prospective payment system (2008 RY); annual payment rate updates and policy changes, 26870, 36612
Correction, 36613
Medicare Advantage and Part D prescription drug contract determinations, appeals, and intermediate sanctions processes; revisions, 68700
Medicare Integrity Program; fiscal intermediary and carrier functions, and conflict of interest requirements, 48870
Medicare participating inpatient hospitals to Indians; limitation on charges for services, 30706
Organ transplant centers; hospital participation conditions; approval and re-approval requirements, 15198
Correction, 60787
Physician fee schedule (2007 CY); payment policies and relative value units; correction, 18909
Physician fee schedule and other Part B payment policies for 2008 CY; payment policy revisions, 66222
Physicians' referrals to health care entities with which they have financial relationships (Phase III) continuation, etc., 13710, 51012, 64161
Correction, 68075
Revisit User Fee Program; medicare survey and certification activities, 53628, 71579
Skilled nursing facilities; prospective payment system and consolidated billing; 2008 FY rates update, 43412, 55085
Correction, 67652
Survey and certification activities; user fee program, 61540

PROPOSED RULES

Medicaid:
Ambulatory surgical centers; coverage conditions, 50470
Departmental appeals board; procedures and hearings revisions, 73708
Federal-State financial partnership, provisions to ensure integrity; cost limit for providers operated by units of government, 2236
Graduate medical education; costs and payments, 28930
Health care-related taxes, 13726
Medicaid Integrity Audit Program; eligible entity and contracting requirements, 65686
Medicaid Integrity Program; limitation on contractor liability, 39776
Non-emergency medical transportation program; State option to establish, 48604
Nurse aide training program; waiver of disapproval, 65692
Outpatient clinic and hospital facility services; definitions and payment limits, 55158
Rehabilitative services coverage, 45201
School administration expenditures and transportation for school-age children; elimination of reimbursement, 51397
Medicare:
Ambulatory surgical centers; coverage conditions, 50470
Appeals process; provider and supplier applications for enrollment or renewal; determinations, 9479
Departmental appeals board; procedures and hearings revisions, 73708
Durable medical equipment, prosthetics, orthotics, and supplies; surety bond requirements for suppliers, 42001
Electronic Prescription Drug Program; E-prescribing, 64900
Health care provider reimbursement determinations and appeals; timeline extension, 34425
Home health prospective payment system; refinement and rate update (2008 CY), 25356
Correction, 26867, 33425
Hospice wage index (2008 FY), 24116
Hospital inpatient prospective payment systems and 2008 FY rates, 24680
Correction, 31507
Hospital outpatient prospective payment system and 2008 CY payment rates; ambulatory service center procedures, 42628
Inpatient rehabilitation facility prospective payment system (2008 FY); update, 26230
Long-term care hospitals; prospective payment system; annual payment rate updates, policy changes, and clarifications, 4776
Correction, 5507
Medicare Advantage and Part D prescription drug contract determinations, appeals, and intermediate sanctions processes; revisions, 29368
Nurse aide training program; waiver of disapproval, 65692
Part B special enrollment period and Part A premium changes, 55152
Physicians fee schedule (2008 CY); proposed revisions to payment policies of ambulance services, etc., 38122
Correction, 43581
Prescription drug benefit; policy and technical changes, 29403
Revisit User Fee Program; medicare survey and certification activities, 35673
Skilled nursing facilities; prospective payment system and consolidated billing (2008 FY), 25526

NOTICES

Agency information collection activities; proposals, submissions, and approvals, 568, 569, 1536, 1537, 2531, 2532, 3852, 5053, 5054, 5055, 6247, 8167, 8168, 8169, 9537, 10765, 13791, 13792, 13793, 15138, 17169, 18658, 19934, 21023, 21024, 25318, 25319, 26819, 28056, 29322, 29323, 31839, 31840, 33230, 34467, 34468, 35711, 38601, 39812, 39813, 40299, 41328, 41329, 45051, 46085, 48645, 48646, 50372, 51445, 52567, 52568, 54042, 54043, 55218, 57034, 58096, 59293, 60851, 60852, 63611, 63612, 63613, 63614, 64653, 67603, 67605, 69218, 71140, 71141, 73830, 74297
Clinical Laboratory Improvement Amendments programs:
Laboratories, licensed; exemptions—Washington, 55219
Committees; establishment, renewal, termination, etc.:
Ambulatory Payment Classification Groups Advisory Panel, 8169, 13795, 48647
Medicare Education Advisory Panel, 13796, 73830
Medicare Evidence Development Coverage Advisory Committee, 3853
Grant and cooperative agreement awards:
Deficit Reduction Act Hurricane Katrina Healthcare Related Primary Care Access Stabilization Program—
Louisiana, 51230
Louisiana; single source grand awardees, 48649
Louisiana, Alabama, and Mississippi; single source grant awardees, 9538, 48648
Medicare—
Louisiana; Deficit Reduction Act-Hurricane Katrina healthcare related professional workforce supply, 28698
Grants and cooperative agreements; availability, etc.:
Medicaid—
State Children's Health Insurance Program; additional allotments to eliminate funding shortfalls, 71915
State Children's Health Insurance Program; unexpended allotments; redistribution, 29502
Medicare—
Clinical Laboratory Services Competitive Bidding Demonstration project, 58856, 65581
Rural hospitals; Medicare Hospital Gainsharing Demonstration Program, 36710

Medicaid:
Deeming authority applications, approvals, denials, etc.—
American Osteopathic Association, 41331, 65738
Commission on Office Laboratory Accreditation, 8171
Community Health Accreditation Program, 60853
Joint Commission; CLIA accreditation organization approval, 8173
Designated organ procurement service area; hospital waiver request, 29323
Disproportionate share hospital allotments; aggregate payments limitations for mental disease institutions, 73831
Medicare Advantage Program; deeming authority applications, determinations, etc.—
Accreditation Association for Ambulatory Health Care, Inc., health maintenance organizations, and local preferred provider organizations, 3854
National accreditation organizations; approval—Indian Health Service, 55222
Organ procurement organizations; hospital waiver applications, 8174, 13797
Program issuances and coverage decisions; quarterly listing, 15282, 34508, 73990
State plan amendments, reconsideration; hearings—
Minnesota, 16793
New York, 68888
Pennsylvania, 55221
Virginia, 41330
Medicare:
Appeals; controversy threshold amount adjustments (2008 CY), 73348
Competitive acquisition plan for Part B drugs; supplemental election period for provider participation, 8176
Competitive acquisition program (2008 CY); Part B drugs; supplemental election period, 73841
Deeming authority applications, approvals, denials, etc.—
American Diabetes Association, 29325, 60856
American Osteopathic Association, 41331, 65738
Commission on Office Laboratory Accreditation, 8171
Community Health Accreditation Program, 60853
Durable medical equipment, prosthetics, orthotics, and supplies suppliers, 29326
Joint Commission; CLIA accreditation organization approval, 8173
Joint Commission for continued deeming authority for Home Health agencies, 60855
Designated organ procurement service area; hospital waiver request, 29323
Durable medical equipment, prosthetics, orthotics, and supplies and other issues; competitive acquisition; timeline extension, 16794
Hospice wage index (2007 FY), 3856
Hospital inpatient prospective payment systems and 2007 FY rates, 569, 13798
Hospital wage index; geographic reclassifications; expiration date extended, 13799
Inpatient hospital deductible and hospital and extended care services coinsurance amounts (2008 CY), 57035
Inpatient psychiatric facilities prospective payment system; (2008 RY) update, 25602
Intermediary and carrier performance; evaluation criteria and standards, 55775
Medicare Advantage Program; deeming authority applications, determinations, etc.—
Accreditation Association for Ambulatory Health Care, Inc., health maintenance organizations, and local preferred provider organizations, 3854
Medicare prescription drug appeals process; own motion review provisions; applicability, 13801
National accreditation organizations; approval—Indian Health Service, 55222
Organ procurement organizations; hospital waiver applications, 8174, 13797
Part A premium; uninsured aged and certain disabled individuals who have exhausted other entitlement (2008 CY), 57037
Part B; monthly actuarial rates, premium rate, and annual deductible for 2008 CY, 57039
Program issuances and coverage decisions; quarterly listing, 15282, 34508, 73990
Quality improvement organization contracts—Solicitation of proposals; various States, 73842
Quality improvement program organization contracts; evaluation criteria and standards, 44150
Meetings:
Applications for new medical services and technologies add-on payments under the Hospital Inpatient Prospective Payment System; FY, 009, 73845
Clinical research study participation and retention; impact of health insurance coverage and payment; town hall meeting, 48650
Healthcare Common Procedure Coding System; coding and payment determinations, 8177
Medicare Coverage Advisory Committee, 29331
Medicare Evidence Development and Coverage Advisory Committee, 34469
Medicare—
Ambulatory Payment Classification Groups Advisory Panel, 29328, 73843
Emergency Medical Treatment and Labor Act Technical Advisory Group, 13803, 48651
Hospital-acquired conditions and present on admission indicator reporting; listening session, 65740
Medicare Education Advisory Panel, 48654, 60859
Medicare Evidence Development and Coverage Advisory Committee, 48652
Medicare hospital value-based purchasing plan, 8179
Medicare Provider Feedback Group Town Hall, 55224
New clinical laboratory tests payment determinations, 29330
Practicing Physicians Advisory Council, 3857, 21025, 41333, 60858
Organization, functions, and authority delegations:
Administrator of the Centers for Medicare and Medicaid Services, 19003
Beneficiary Information Services Office; establishment, 35246
Consortium for Medicare Health Plans Operations, et al., 73847
Privacy Act; computer matching programs, 28698, 67309
Privacy Act; systems of records, 7993, 10537, 12801, 17918, 19705, 19711, 26121, 26126, 35997, 36000, 36005, 41510, 44155, 47045, 52133, 55225, 63902, 63906, 65741, 69691, 72729, 72733
Program issuances and coverage decisions: Quarterly listing, 55282
Reports and guidance documents; availability, etc.:
Health Insurance Portability and Accountability Act (HIPAA) administrative simplification; National Plan and Provider Enumeration System data dissemination, 30011

Central Intelligence Agency

RULES
Freedom of Information Act; implementation: Processing fees, 39315
PROPOSED RULES
Freedom of Information Act; implementation: Processing fees, 694

Chemical Safety and Hazard Investigation Board

NOTICES
Meetings; Sunshine Act, 9726, 20500
Senior Executive Service Performance Review Board; membership, 1317, 64192

Children and Families Administration

See Refugee Resettlement Office
RULES
Child Care and Development Fund:
Error rate reporting, 50889
State match provisions, 27972
PROPOSED RULES
Child Care and Development Fund:
Error rate reporting, 9491
Child Support Enforcement Program:
Past-due child support collection, child support orders review and adjustment, distribution and disbursement requirements changes, etc., 3093
NOTICES
Agency information collection activities; proposals, submissions, and approvals, 133, 134, 790, 791, 1537, 1538, 1998, 3148, 3149, 4014, 4712, 6735, 6736, 7888, 7889, 7890, 7891, 7892, 7998, 10766, 11027, 12619, 14115, 14116, 14278, 16794, 16795, 16796, 19208, 19209, 19935, 19936, 20851, 21266, 24313, 27319, 28057, 28493, 29515, 30805, 31071, 33761, 33762, 33763, 34252, 34253, 34254, 37534, 37784, 40301, 40302, 40303, 40304, 40305, 40306, 40307, 40308, 46490, 46633, 46634, 46635, 46636, 47050, 50683, 50684, 50970, 50971, 57047, 57584, 59535, 62650, 62651, 62652, 62653, 62654, 62655, 62656, 62657, 63181, 63911, 63912, 63913, 63914, 64654, 65744, 65745, 66177, 66178, 66179, 68166, 68586, 69219, 69696, 72364, 73026, 73027
Child Care and Development Fund:
Error rate reporting, 51639
Federal Child and Family Services Review; data measures and composites and national standards, 2881
Grant and cooperative agreement awards:
Boys II Men Mentoring TN et al., 57584
Community Services State Associations, 37234
Medical Institute for Sexual Health, 28700
Mid Atlantic Network of Y&FS, PA et al., 57585
National Eligibility Workers Association: Professionals Associated Through Human Services, 8739

National Runaway Switchboard, 57586
OMNI Institute, Inc., 55231
Polaris Project, 48655
Public Strategies, Inc., 63915
Refugee Resettlement shelter care providers, 45052
University of Texas Health Science Center; Prevention Research Center, 50373
Grants and cooperative agreements; availability, etc.:
Assets for Independence Program, 68889
Child Support Enforcement Research Demonstration Program et al., 61655
Child Welfare Training, 58098
Family Violence Prevention and Services, 1726, 1732, 1738, 74297, 74303, 74309
Low Income Home Energy Assistance Program, 42098, 53774
Meetings:
People with Intellectual Disabilities, President's Committee, 5298, 20344, 45819, 59294
Native American programs:
Native Americans Administration program policies and procedures; proposed adoption, 14578
Organization, functions, and authority delegations:
Assistant Secretary for Children and Families Office et al., 31072
Associate Director, Family Assistance Office, 27572
Children, Youth and Families Administration, Commissioner, 8740
Child Support Enforcement Office—
Deputy Director/Commissioner, 8740
Regional Program Managers, 28494, 56361
Commissioner, Administration on Children, Youth, and Families, 24313
Division of State Temporary Assistance for Needy Families Policy, Director et al., 45053
Family and Youth Services Bureau, 24314
Family Assistance Office, Director, 8741, 8742, 8743
Head Start Office—
Director; republication, 10220
Director, Program Operations Division, 28977
Regional Program Managers et al., 28978
Principal Deputy Assistant Secretary et al., 24316, 34255
TANF Regional Program Managers, 33507
Privacy Act; computer matching programs, 70325, 70326
Privacy Act; systems of records, 51446
Reports and guidance documents; availability, etc.:
Status of children in Head Start programs; report to Congress, 63182
State median income estimates for four-person families (2008 FY), 14579

Civil Rights Commission

PROPOSED RULES
Semi-annual agenda, 23144
NOTICES
Meetings; State advisory committees:
Alabama, 29955, 44081
California, 12595
Connecticut, 39788
Florida, 3107, 13742, 65699
Georgia, 7602, 45416
Hawaii, 44487, 45009, 46033, 46953, 49250, 49251, 50098, 61608
Illinois, 12596, 33445, 42381
Indiana, 44081
Kentucky, 20322
Mississippi, 44082, 65291
North Carolina, 3107, 16763
Pennsylvania, 65938
Tennessee, 41492
Utah, 65291
Virginia, 41492, 65291
Meetings; Sunshine Act, 2261, 4685, 7856, 9304, 16763, 24561, 29296, 36655, 40833, 41290, 44487, 46034, 52344, 56721, 61858, 62429, 65700
Reports and guidance documents; availability, etc.:
Information quality guidelines, 68557
Senior Executive Service Performance Review Board; membership, 7953, 59511

Coast Guard

RULES
Anchorage regulations:
Maine, 464, 70513
New York, 6690, 34377
Texas, 463
Coast Guard sector realignment; technical amendment, 36316
Drawbridge operations:
California, 1176, 1177, 9854, 9855, 30481, 30483, 40239, 50052, 61058
Connecticut, 1288, 3059, 8278, 10358, 18884, 28609, 51179, 54835
Delaware, 5617
Florida, 466, 2616, 3366, 3368, 6692, 8279, 11776, 18885, 20725, 53430, 63487, 69144
Illinois, 7581, 7582, 19666, 30263
Iowa, 4961, 58759
Louisiana, 3058, 14418, 46145, 46896, 54359, 56898, 58250, 59013, 61056, 63486, 64152, 70515
Maine, 57487, 61059
Maryland, 10605, 40239, 42306, 52007
Massachusetts, 1288, 13693, 18887, 25203, 33156, 43534, 59012
Michigan, 14418
New Jersey, 8111, 12981, 24534, 29885, 31725, 33881, 43534, 52006, 63488, 68503
New York, 3059, 8278, 13693, 18884, 20050, 32004, 32005, 35160, 50875, 52007, 57858, 61057, 70516
North Carolina, 43533, 48555, 56013, 63107, 73262
Oregon, 9435
Pennsylvania, 33881
Supplemental changes and clarifications; amendment; correction, 7351
Texas, 66046, 66047
Vermont, 58758
Virginia, 40239, 52007, 72250, 72251
Great Lakes pilotage regulations:
Rate adjustments, 8115, 53158
Correction, 13352
Merchant marine officers and seamen:
Large passenger vessels; crew requirements, 20278
Navigation and navigable waters:
Technical, organizational, and conforming amendments, 17409, 45900
Organization, functions, and authority delegations:
Commanding Officer, National Maritime Center; correction, 7929
Marine Safety Center; address change, 5930
Pollution:
Vessels carrying oil—
Noxious liquid substances, garbage, municipal or commercial waste, and ballast water, 27738
Response plans; salvage and firefighting equipment; partial suspension, 6168
Ports and waterways safety; regulated navigation areas, safety zones, security zones, etc.:
Ambrose Light, Offshore Sandy Hook, NJ, 65886
Appomattox River, Hopewell, VA, 15837
Atchafalaya River, Berwick Bay, LA, 27740
Atlantic Beach, NY, 35352
Back River, Hampton, VA, 16726
Baileys Harbor, WI, 30264
Bayville, NY, 35167
Beverly, MA, 32006
Biscayne Bay, Miami, FL, 40243, 57200
Boston Harbor, Boston, MA, 59944
Buzzards Bay, MA, 50052
Correction, 70780, 73263
Calumet Sag Channel and Little Calumet River, IL, 57861
Captain of Port Zone, Jacksonville, FL, 40240
Charles River, Boston, MA, 34610
Chesapeake Bay, Sandy Point and Kent Island, MD, 14420
Chesapeake Bay, Susquehanna River, Havre de Grace, MD, 51711
Chicago Harbor, IL, 32520, 32524, 33896, 45642, 58522, 68506
Chicago River, IL, 33882
Connecticut River, Hartford, CT, 33894
Cumberland River, Clarksville, TN, 24534, 56014
Detroit River, Detroit, MI, 33156, 54839
East Hampton, NY, 35013
Fifth Coast Guard District, 9436
Fire Island Pines Harbor, NY, 33679
Genesee River and Lake Ontario, Rochester, NY, 34381
Georgetown Channel, Potomac River, Washington, DC, 15834
Great Lakes Naval Training Center Harbor, North Chicago, IL, 29254
Gulf of Alaska; Narrow Cape and Ugak Island, AK, 60559
Havens Beach, Sag Harbor, NY, 33683
Hingham Inner Harbor, Hingham, MA, 35169
Honolulu Captain of Port Zone, HI, 4639, 48555
HOVENSA Refinery, St. Croix, U.S. Virgin Islands, 43535
Intracoastal Waterway, Treasure Island, FL, 18585
Ipswich Bay, Ipswich, MA, 35175
Jamestown Island, VA, 20051, 20053, 25686
Kahului Bay and Kahului Harbor, Maui, HI, 67251
Kenosha Harbor, Kenosha, WI, 30266, 31181
Lake Erie, Fairview, PA, 35160
Lake Huron, Mackinaw City, MI, 38012
Lake Huron, St. Ignace, MI, 38015
Lake Michigan Captain of Port Zone, WI, 32181
Lake Michigan, MI, 38785
Lake Michigan, Milwaukee, WI, 33393
Lake Michigan, Petoskey, MI, 45160
Lake Michigan, Winnetka, IL, 51557
Lake Ontario, Oswego, NY, 39316
Lake St. Clair, Grosse Pointe Farms, MI, 33158
Lake Tahoe, CA, 34625
Lake Tahoe, CA and NV, 34627
Long Beach Harbor, Long Beach, CA, 56898
Long Beach, NY, 33892
Long Island Sound, Port Jefferson, NY, 35163
Lower Cowlitz River, WA, 72251
Marblehead Harbor, MA, 33688
Milwaukee Captain of Port Zone, WI, 10358, 17024
Milwaukee Harbor, Milwaukee, WI, 32522, 38488, 45642
Mississippi River, Eighty-One Mile Point, LA, 41624
Monterey Bay, Monterey, CA, 33163
Morgan City-Port Allen Alternate Route, Mile Markers 0.5 to 1.0, LA, 60779

Motts Channel / Banks Channel, Wrightsville Beach, NC, 62117
Muskegon Lake, MI, 18124
Mystic Seaport and Mystic River, CT, 33890
Nahant Bay, Lynn, MA, 34616
Nawiliwili Harbor, Kauai, HI, 50877, 54214, 61518
Correction, 52281
New River, Jacksonville, NC, 42307
New Tacoma Narrows Bridge Construction Project, Puget Sound, WA—
Bridge deck lifting beams, 3746
Construction Barge MARIMACK (12), 3742
Construction vessels and equipment under and in immediate vicinity of west span, 3744
Niagara River, North Tonawanda, NY, 30483
Oahu, Maui, Hawaii, and Kauai, HI, 44775, 57863
Onondaga Lake, Liverpool, NY, 38010
Pamlico River, Washington, NC, 26298
Patapsco River, Northwest and Inner Harbors, Baltimore, MD, 34622, 48236
Patuxent River, Calvert County, MD, 30268
Port Bay, Wolcott, NY, 34392
Port Washington Harbor, Port Washington, WI, 20726
Potomac and Anacostia Rivers, Washington, DC and Arlington and Fairfax Counties, VA, 905
Potomac River, MD, 18126
Presque Isle Bay, Erie, PA, 34385, 34614
Puget Sound Captain of Port Zone, WA, 33899
Safety and security zones, etc.; list of temporary rules, 5333
Salem Harbor, Salem, MA, 35171
Salisbury Beach, Salisbury, MA, 33886
San Francisco Bay and Delta Region, CA, 30270
San Francisco Bay, CA, 20943, 26296, 33160, 33388, 33391, 33685, 34612, 34620, 36881, 40075, 63488
San Joaquin River, Antioch, San Francisco Bay, CA, 33888
Sault Ste. Marie Captain of Port Zone, Mackinaw City, MI, 46145
Savannah River, GA, 907, 2448, 27244, 51555
Seacliff State Beach, Aptos, CA, 57858
Seneca River, Baldwinsville, NY, 34387, 35173
Severn River and College Creek, Annapolis, MD, 24185
Siuslaw River, Portland, OR, 16275
Sloop Channel, Hempstead, NY, 5619, 68504
South Portland, ME, 10360, 18889
St. Clair River, Marine City, MI, 54837
St. Lawrence River, Alexandria Bay, NY, 34618
St. Lawrence River, Cape Vincent, NY, 34379
St. Lawrence River, Clayton, NY, 34383
St. Lawrence River, Ogdensburg, NY, 34390
St. Lawrence River, Wellesley Island, NY, 3060
Syracuse Inner Harbor, Syracuse, NY, 35165
Tampa Bay, Rattlesnake, Big Bend, FL, 45162
Thames River, New London, CT, 28864
Tinian, Northern Mariana Islands, 65459
Upper Chesapeake Bay and C & D Canal; MD, VA, and Washington, DC, Correction, 8112, 10359
Upper Potomac River, Washington, DC, 46897
Village Beach Fishing Pier, Hog Island Channel, Island Park, NY, 49193
Wallops Island, VA, 18887
West Marina/Jones Inlet, Point Lookout, NY, 33681
Westport, CT, 35350
Weymouth Fore River , Weymouth, MA, 33884
Willamette River, OR, 25966
Regattas and marine parades:
2007 Rappahannock River Boaters Association Spring and Fall Radar Shootout, 32518
2007 Sail Virginia, 30258
Annapolis Triathlon, 46386
Baltimore County Community Waterfront Festival, 18122
Blessing of the Pleasure Craft Fleet, 20050
Cambridge Offshore Challenge, 50212
Carolina Cup Regatta, 30477
Clarksville Hydroplane Challenge, 54355
Crystal Coast Super Boat Grand Prix, 45639
Detroit Captain of Port Zone marine events, 37454
East Coast Boat Racing Club Power Boat Race, 41023
Eastport Yacht Club Lights Parade, 60558
Escape from Fort Delaware Triathlon, 28607
Fleet Week Parade of Navy Ships and Blue Angels, 50214
Great Chesapeake Bay Swim and Chesapeake Challenge One Mile Swim, 25202
Lake Michigan Captain of Port zone marine events, 54832
Maryland Swim for Life, 25202
National Maritime Week Tugboat Races, 25966
Ocean City Maryland Offshore Challenge, 30261
Opening Day on San Francisco Bay, 20049
Plymouth Drag Boat Race Series, 15832, 30479
Poquoson Seafood Festival Workboat Races, 54357
Port Huron to Mackinac Island Race, 36598
Ragin' on the River Power Boat Race, 45641
Safety at Sea Seminar, U.S. Naval Academy Crew Races and Blue Angels Air Show, 12740
SBIP - Fountain Powerboats Kilo Run and Super Boat Grand Prix, 38783
Seattle Seafair, 43163
Seattle Yacht Club's Opening Day Marine Parade, 25685
St. Mary's Seahawk Sprint, 12742
Sunset Lake Hydrofest, 53118
Tulip Time Fireworks and Water Ski Show, 17024
ULHRA Hydroplane Races, 20047, 27735
Virginia State Hydroplane Championship, 18120
Watermen's Heritage Festival Workboat Races, 33677
Wilmington YMCA Triathlon, 45641
Shipping; technical, organizational, and conforming amendments, 53961
Transportation Worker Identification Credential Reader Hardware and Card Application Specification; meeting, 63106
Commercial driver's license; hazardous materials endorsement, 3492, 12744, 55043
Compliance date extension, 38486
Vessel documentation and measurement:
Coastwise trade vessels; lease financing, 49666
Instrument recording, 42310, 58762
Vocational rehabilitation and education:
Montgomery GI Bill - Selected Reserve Program and other miscellaneous issues; rate increase for educational assistance, 39562

PROPOSED RULES

Anchorage regulations:
California, 57901
Florida, 59491
Maine, 29092, 29095
New York, 5382
Virginia, 10438, 10440
Boating safety:
Propeller injury avoidance measures; Federal requirements; withdrawn, 59064
Drawbridge operations:
Connecticut, 15852, 46586
Florida, 33423, 68548, 68116
Louisiana, 56025, 63530, 64175, 64177
Maryland, 16752, 63156
New Jersey, 57904
New York, 53202
North Carolina, 26038
South Carolina, 27264
Virginia, 17065
Merchant marine officers and seamen:
Training and service requirements, 52841
Oceanographic research vessels:
Alternative Compliance Program, 28650
Pollution:
Oil spill liability—
Landowner defenses; standards and practices for all appropriate inquiries, 32232
Ports and waterways safety; regulated navigation areas, safety zones, security zones, etc.:
Appomattox River, Hopewell, VA, 56972
Bailey's Harbor, WI, 24196
Beverly Harbor, Beverly, MA, 18931
Big Timber Creek, NJ, 18172
Bradley Point, West Haven, CT, 65275
Cape Cod, MA; North Atlantic right whales; port access route study of potential vessel routing measures to reduce vessel strikes, 64968
Correction, 66122
Chicago Harbor, IL, 25217, 25720
Columbia River, OR, 20087
Detroit River, Detroit, MI, 33181
Great Lakes; Coast Guard water training areas; withdrawn, 520
Great Lakes Naval Training Center Harbor, Chicago, IL, 19675
Jamestown Island, VA, 10958
Kenosha Harbor, WI, 13450, 20089
Lake Michigan Captain of Port Zone, WI, 25219
Lower Colorado River, Laughlin, NV, 10443, 23779, 23781
Manbirtee Key, Port of Manatee, FL, 62613
Marblehead Harbor, MA, 18933
Milwaukee Harbor, WI, 25226
Mississippi Canyon Block 920, Gulf of Mexico, 18929
Mississippi River, LA, 16754
Motts Channel/Banks Channel, Wrightsville Beach, NC, 52534
Nawiliwili Harbor, Kauai, HI, 56308, 61584
North Atlantic Ocean, NJ, 18174
Oahu, Maui, Hawaii, and Kauai, HI, 33711
Patapsco River, Northwest and Inner Harbors, Baltimore, MD, 17458
Patuxent River, MD, 18176
Sacramento River, CA, 9901
San Juan Harbor, PR, 27070
Severn River and College Creek, Annapolis, MD, 6512
Ship reporting systems—
Ships; long range identification and tracking, 56600
St. Clair River, Marine City, MI, 33184
St. Mary's River, Sault Ste. Marie, MI, 33186
St. Petersburg Captain of Port Zone, FL, 62609
Tinian, Northern Mariana Islands, 46185
Weymouth Fore River, MA, 18935
Regattas and marine parades:
7th Annual Escape from Fort Delaware Triathlon, 13221
Baltimore County Community Waterfront Festival, 8323
Cambridge Offshore Challenge, 38804
Carolina Cup Regatta, 18424

Clarksville Hydroplane Challenge, 38808
Crystal Coast Super Boat Grand Prix, 32567
East Coast Boat Racing Club power boat race, 28631
Hampton Cup Regatta, 28634
Head of the Connecticut Regatta, 48249
Lake Michigan Captain of Port zone marine events, 17062, 27499
Ocean City Maryland Offshore Challenge, 13219
Plymouth Drag Boat Race Series, 17456
Poquoson Seafood Festival Workboat Races, 38806
Rappahannock River Boaters Association Spring Radar Shootout, 18170
Sail Virginia 2007, 12746
SBIP-Fountain Powerboats Kilo Run and Super Boat Grand Prix, 25214
Seventh Coast Guard District; recurring marine events, 63839
Severn River et al., Annapolis, MD, 4669
St. Mary's Seahawk Sprint, 6510
Virginia State Hydroplane Championship, 9477
Watermen's Heritage Festival Workboat Races, 18422
Transportation Worker Identification Credential Program; maritime sector implementation:
Merchant mariner qualification credentials consolidation, 3605

NOTICES

Agency information collection activities; proposals, submissions, and approvals, 970, 9549, 13810, 18483, 24594, 27832, 38839, 41765, 44847, 51824, 51826, 57053, 59100, 59101, 64233, 68171
Committees; establishment, renewal, termination, etc.:
Area Maritime Security Committee, 24595
Chemical Transportation Advisory Committee, 26415, 53251
Commercial Fishing Industry Vessel Safety Advisory Committee, 5731
Cook Inlet Regional Citizen's Advisory Committee, 50114
Delaware River and Bay Oil Spill Advisory Committee, 66182
Gulf of Mexico Area Maritime Security Committee, 36012
Houston/Galveston Navigation Safety Advisory Committee, 11896
Houston-Galveston Area Maritime Security Committee, 65582
Louisville Area Maritime Security Committee, 65582
Lower Mississippi River Waterway Safety Advisory Committee, 61362
Merchant Marine Personnel Advisory Committee, 27319
National Boating Safety Advisory Council, 20862, 44849
National Maritime Security Advisory Committee, 27320
National Offshore Safety Advisory Committee, 53252
Navigation Safety Advisory Council, 35247
New Orleans Area Maritime Security Committee, 54448
Prince William Sound Regional Citizens' Advisory Council, 7665
South Louisiana Area Maritime Security Committee, 17573
South Texas Area Maritime Security Committee, 347, 58864
Towing Safety Advisory Committee, 4722, 60686, 74319
Environmental statements; availability, etc.:
Coast Guard Island, Alameda, CA; four National Security Cutters; commissioning and homeporting, 40162
Grants and cooperative agreements; availability, etc.:
Command Center Decision Support Tools and Concept of Operations; maritime security, 32300
National boating safety activities, 63619
Recreational boating safety projects, programs, and activities, 26139
Meetings:
Amite River Diversion Canal, Livingstone Parish, LA; proposed bridge, 51827
Ballast water management reporting requirements; revision, 2536
Bellaire Bridge, Bellaire, OH; public hearing, 64235
Chemical Transportation Advisory Committee, 2537, 12808, 59102
Commercial Fishing Industry Vessel Safety Advisory Committee, 59299
Great Lakes Pilotage Advisory Committee, 35060
Great Lakes Regional Waterways Management Forum, 64662
Houston/Galveston Navigation Safety Advisory Committee, 26822, 34699, 44849, 63621
Long Range Aids to Navigation (LORAN-C) Program, 39069
Lower Mississippi River Waterway Safety Advisory Committee, 20863, 38607, 61363
Merchant Marine Personnel Advisory Committee, 7057, 16806, 29526, 36013, 40321, 51235
National Boating Safety Advisory Council, 11897, 51828, 58679
National Maritime Security Advisory Committee, 5452, 18664, 51236, 64235
National Offshore Safety Advisory Committee, 8761, 60686, 70877
Navigation Safety Advisory Council, 17574, 62250
Towing Safety Advisory Committee, 11373, 16807, 26822, 36013, 50687, 51828
Organization, functions, and authority delegations:
Coast Guard National Maritime Center; temporary relocation, 58865
Docket Operations Facility; relocation, 27833
Reports and guidance documents; availability, etc.:
High frequency radio broadcasts of marine weather forecasts and warnings; information request, 20863
Long Range Aids to Navigation (LORAN) Program, 796
National Pollution Funds Center; marine casualty investigation reports use in claims process, 17574
New MARPOL Annex I pollution prevention regulations; information and compliance policy, 49013
Transportation Worker Identification Credential Program in Maritime Sector; implementation guidance, 37537
Transportation Worker Identity Credential biometric reader specification and contactless smart card, 12626
Vessels from Cameroon arriving to United States; entry conditions imposition notification; policy enforcement, 65583

Commerce Department

See Census Bureau
See Economic Analysis Bureau
See Economic Development Administration
See Economics and Statistics Administration
See Foreign-Trade Zones Board
See Industry and Security Bureau
See International Trade Administration
See Minority Business Development Agency
See National Institute of Standards and Technology
See National Oceanic and Atmospheric Administration
See National Technical Information Service
See National Telecommunications and Information Administration
See Patent and Trademark Office
See Technology Administration

RULES

Civil monetary penalties inflation adjustment, 900
Commerce debt collection; non-tax debts collection procedures, 18869
Federal claims collection, 57198
Freedom of Information Act; implementation, 30258, 36594

PROPOSED RULES

Semi-annual agenda, 22340, 70014

NOTICES

Agency information collection activities; proposals, submissions, and approvals, 4231, 5414, 5416, 5417, 6517, 7602, 7856, 8962, 8963, 9726, 9727, 9728, 9919, 9920, 12164, 12165, 13239, 14776, 14777, 17832, 17833, 20501, 20502, 20814, 20815, 25738, 25739, 26334, 26335, 28673, 28674, 28949, 29955, 29956, 29958, 31270, 31807, 31808, 31809, 33201, 33739, 33740, 34666, 34667, 34668, 35218, 35219, 37185, 37701, 41053, 44487, 44488, 45218, 46953, 49251, 49252, 49253, 50931, 52046, 52047, 54894, 54895, 57518, 58805, 58806, 60624, 60625, 60626, 63161, 63162, 64038, 64039, 64040, 64041, 64042, 65562, 65565, 66133, 66134, 69647, 69648, 69649, 71115, 72986, 72987, 73310
Committees; establishment, renewal, termination, etc.:
Departmental Performance Review Board, 44821
Meetings:
Charting Our Energy Future Conference, 62208
Cross Border Data Flows, Data Protection, and Privacy; joint conference, 41290
Identity management and international business competitiveness; roundtable discussion, 45731
Privacy Act; systems of records, 6200, 45009, 54239
Reports and guidance documents; availability, etc.:
Alternative fuel vehicle reports (2005 and 2006 FY), 31050
Strategic Plan (2007-2012 FY); comment request, 10491
Senior Executive Service Performance Review Board; membership, 45731
Voting age population; 2006 estimates, 3782

Commission of Fine Arts

NOTICES

Meetings, 951, 5018, 9933, 17877, 24278, 30779, 36963, 50666, 56335, 61114

Committee for Purchase From People Who Are Blind or Severely Disabled

PROPOSED RULES

Semi-annual agenda, 23146

NOTICES

Agency information collection activities; proposals, submissions, and approvals, 72665
Procurement list; additions and deletions, 1490, 1491, 1492, 2491, 3780, 5000, 5001, 6198,

7601, 8149, 10639, 10640, 10641, 13741, 13742, 15097, 17093, 18626, 19877, 19878, 25243, 25244, 26779, 28023, 28024, 29294, 29295, 30541, 30542, 31804, 31805, 31806, 33199, 33200, 34433, 35688, 35689, 35690, 36951, 36952, 38561, 39786, 39787, 41289, 43229, 45007, 45008, 46207, 46208, 48610, 48611, 50323, 50325, 52542, 53988, 55173, 55174, 56983, 58050, 58051, 59251, 59252, 60796, 60797, 60798, 62206, 62207, 63554, 64576, 65698, 67697, 67698, 69181, 71114, 72666, 72667

Committee for the Implementation of Textile Agreements

NOTICES

African Growth and Opportunity Act; determinations:
- Mali; hand loomed, handmade, folklore articles, or ethnic printed fabrics, 46039
- South Africa; handloomed, handmade, folklore articles, or ethnic printed fabrics, 39607

Textile and apparel categories:
- Central America-Dominican Republic-United States Free Trade Agreement; commercial availability—
  - Nicaragua; cotton and man-made fiber woven trousers, 40287
- Cotton, wool, and man-made textiles—
  - China, 44126, 67718, 67719
  - Honduras, 71377
- Dominican Republic-Central America-United States Free Trade Agreement; commercial availability—
  - 2-way stretch woven fabrics, 7956, 7957, 14779
  - Circular knit, three-end fleece fabrics, 45755, 45756, 45757, 45758
  - Cotton/polyester circular knit fleece fabrics, 20329
  - Due diligence requirement, 67916
  - Fiber, yarn, or fabric, 13256
  - Herringbone stretch woven fabrics, 61114
  - Polyester/rayon/spandex two-way stretch woven fabrics, 28032, 29486
  - Raschel knit open work crepe fabrics, 46444
  - Synthetic staple fiber, 31812
  - Three-thread circular knit fleece fabrics, 63166
  - Two-way stretch woven fabrics, 54643
  - Woven fabrics, 46445, 51805
  - Woven polyester/spandex moleskin fabric, 67918
- Haitian Hemispheric Opportunity Through Partnership for Encouragement Act—
  - Apparel articles imported directly from Haiti; 12-month cap on duty-free treatment, 14081
  - Apparel articles wholly assembled, or knit-to-shape, in Haiti from any combination of fabrics, fabric components, components knit-to-shape, and yarns, 71377
- Honduras; cotton, wool, and man-made fiber socks; safeguard actions, 46611, 64050
- North American Free Trade Agreement commercial availability—
  - Acrylic staple fiber, 62222
  - Rayon fiber; textile filaments, staple yarns, and woven fabrics and nonwoven and other textile articles, 71123
- Quota and visa requirements—
  - Andean Trade Promotion and Drug Eradication Act beneficiary countries; articles assembled from regional fabric; duty- and quota-free import limitations, 2661, 37514, 55177, 55178
  - Vietnam; quota period and elimination of quota, visa and ELVIS into World Trade Organization; 2007 adjustments, 1219
- Sub-Saharan African countries; import limitations, 3979, 55178

Commodity Credit Corporation

RULES

Export programs:
- Commodities procurement for foreign donation, 6450

Loan and purchase programs:
- 2006 emergency agricultural disaster assistance programs, 6435
- Milk Income Loss Contract Program, 48229

Special programs:
- Direct Farm Loan Programs; regulatory streamlining, 63242

PROPOSED RULES

Future Farm Programs:
- Cash and share lease provisions, 55105, 71606

Loan and purchase programs:
- Market Access Program; public hearing, 28901

NOTICES

Agency information collection activities; proposals, submissions, and approvals, 8682, 8961, 15860, 23793, 48254

Grants and cooperative agreements; availability, etc.:
- Agricultural commodities; emergency and temporary storage, 26772
- Emerging Markets Program, 15586
- Foreign Market Development Cooperator Program, 15580
- Market Access Program, 15578
- Quality Samples Program, 1309, 15583
- Specialty Crops Program, 1311
- Technical Assistance for Specialty Crops Program, 15582

Loan and purchase programs:
- Marketing Assistance Loan Program--2007 peanut crop; warehouse storage and handling rates, 54426
- Warehouse operators; payments and interest on delayed payments, 35217

Commodity Futures Trading Commission

RULES

Commodity Exchange Act:
- Designated contract markets; conflicts of interest in self-regulation and self-regulatory organizations; acceptable practices, 6936, 65658
- Futures commission merchants; equity capital withdrawal limitations, 1148
- Intermediaries registration; online annual review requirement, 35918
- Registration exemption for certain foreign persons, 63976

Commodity pool operators and commodity trading advisers:
- Advertising; restrictions, clarifications, etc., 8106
- Electronic filing of notices of exemption and exclusion, 1658

Foreign futures and options transactions:
- Exemptions—
  - Singapore Derivatives Trading Ltd., 50645
  - Taiwan Futures Exchange, 14413, 17989

National Futures Association decisions in disciplinary, membership, registration, and member responsibility actions:
- Service by facsimile (fax) or electronic means (e-mail), 42276

Official seal; permissible uses, 29246

Organization, functions and procedures and Commission records and information:
- Regional offices reference and address changes, 16269

Registered futures associations; membership requirement, 2614

Registration:
- Futures commission merchants, introducing brokers, commodity trading advisors, commodity pool operators, and leverage transaction merchants—
  - Associated persons and principals; termination, 63102

Special calls for information, 50209

Trader reports:
- Books and records maintenance, 60767

PROPOSED RULES

Commodity Exchange Act:
- Designated contract markets; conflicts of interest in self regulation and self-regulatory organizations; acceptable practices, 14051
- Federal speculative position limits; risk management exemption, 66097
- Intermediaries registration; online annual review requirement, 20788
- Registered entities and exempt commercial markets, 45185
- Registration exemption for certain foreign persons, 15637
  - Correction, 18316

Federal speculative position limits: revision, 65483, 74213

Organization, functions, and authority delegations:
- Confidential information and commission records information, 39764

Privacy of consumer financial information; model privacy form, 14940
- Correction, 16875

Registration:
- Futures commission merchants, introducing brokers, commodity trading advisors, commodity pool operators, and leverage transaction merchants—
  - Associated persons and principals; termination, 45392

Semi-annual agenda, 23442

Special calls for information, 34417

Traders reports:
- Books and records maintenance, 34413

NOTICES

Agency information collection activities; proposals, submissions, and approvals, 8696, 28686, 28959, 28960, 41498, 41499, 41500, 45420, 45759, 46613, 59514, 59515, 60828, 67919

Committees; establishment, renewal, termination, etc.:
- Agricultural Advisory Committee, 15116

Commodity Exchange Act:
- Credit default options and credit default basket options; trading and clearing exemption, 32079
  - Republication, 33205
- Credit default products; trading and clearing exemptions—
  - Chicago Board Options Exchange, 27091
  - ICE Clear U.S., Inc., 68862
- Futures Commission Merchants registration requirements; exemptive relief petitions—
  - Chicago Mercantile Exchange, Inc., 48262, 54902

Contract markets and registered futures associations; rule enforcement program reviews; fee schedule, 48264
Meetings:
Agricultural Advisory Committee, 65306
Global Markets Advisory Committee, 52357
Meetings; Sunshine Act, 2495, 7957, 7958, 13093, 13094, 19702, 28475, 28476, 34446, 34447, 38567, 40288, 45019, 46446, 51214, 51419, 52554, 53754, 53755, 56061, 56727, 59258, 59259, 65708, 65709, 73777
Privacy Act; systems of records, 23804, 45225

Community Development Financial Institutions Fund

NOTICES
Agency information collection activities; proposals, submissions, and approvals, 1578, 37567
Grants and cooperative agreements; availability, etc.:
Bank Enterprise Award Program, 189
Community Development Financial Institutions Program, 50446
Native American CDFI Assistance Program, 61948
New Markets Tax Credit Program, 28766, 73976
Meetings:
Community Development Advisory Board, 30433

Comptroller of the Currency

RULES
Community Reinvestment Act; implementation:
Small bank, small savings association, etc.; threshold amount adjustments; technical correction, 72571
Depository Institution Management Interlocks Act; implementation, 1274, 38753
Fair and Accurate Credit Transactions Act; implementation:
Fair credit reporting; affiliate marketing, 62910
Identity theft red flags and address discrepancies, 63718
Lending limits:
Residential real estate, small business, and small farm loans, 31441
Risk-based capital.
Advanced capital adequacy framework; Basel II, 69288
Small insured depository institutions and U.S. branches and agencies of foreign banks; expanded examination cycle, 17798, 54347

PROPOSED RULES
Fair and Accurate Credit Transactions Act; implementation:
Fair credit reporting—
Information furnished to consumer reporting agencies; accuracy and integrity guidelines; enhancement procedures, 70944
National banks:
Securities; reporting and disclosure requirements, 59039
Privacy of consumer financial information; model privacy form, 14940
Correction, 16875
Regulatory review amendments, 36550
Risk-based capital:
Domestic capital modifications; capital maintenance and capital adequacy guidelines; correction, 1266

NOTICES
Agency information collection activities; proposals, submissions, and approvals, 1802, 2592, 4324, 5800, 7115, 7121, 8835, 11933, 11934, 17221, 17222, 17224, 19761, 21070, 21071, 28553, 28554, 28555, 28556, 33505, 36545, 37568, 41105, 41818, 44220, 44920, 51814, 60930, 60931, 67995, 69729, 72442
Community Reinvestment Act; interagency questions and answers, 37922
Reports and guidance documents; availability, etc.:
Accounting and capital standards differences among Federal banking agencies; report to Congress, 20178
Complex structured finance activities; sound practices concerning elevated risk; interagency statement, 1372
Garnishment of Exempt Federal Benefit Funds; proposed guidance, 55273
Nontradional mortgage products—
Consumer information; illustrations, 31825
Risk-based capital; internal ratings-based systems for credit risk, advanced measurement approaches for operational risk, etc.; supervisory guidance , 9084
Subprime morgage lending—
Consumer information illustrations, 45495
Policy statement, 10533, 37569

Consumer Product Safety Commission

RULES
Consumer Product Safety Act:
Automatic residential garage door operators; safety standard, 54816
Portable generators; labeling requirements, 1443
Correction, 2184
Flammable Fabrics Act:
Carpets and rugs; flammability standards, 60765
Children's sleepwear (sizes 0-6X); flammability standards; technical corrections.—, 13688

PROPOSED RULES
Consumer Product Safety Act:
Automatic residential garage door operators; safety standard, 2217
Federal Hazardous Substances Act:
Children's jewelry containing lead; injury risk; comment request, 920
Flammable Fabrics Act:
Carpets and rugs; flammability standards, 1472
Clothing textiles; flammability standards, 8844
Semi-annual agenda, 23448
Unstable refuse bins, ban; and pacifier requirements; safety standards; systematic regulatory review, 40265

NOTICES
Agency information collection activities; proposals, submissions, and approvals, 2264, 6533, 6534, 6535, 9310, 9311, 20506, 30779, 30780, 31296, 31297, 31298
Meetings:
Mattress flammability standard; seminars, 7958
Meetings; Sunshine Act, 65709
Privacy Act; systems of records, 36674, 71645
Reports and guidance documents; availability, etc.:
Commission agenda, priorities, and strategic plan, 36676
Settlement agreements:
Cummins Industrial Tools, 59259
Fisher-Price, Inc., 10713
Hoover Co., Inc., 3113
Nexgrill Industries, Inc., 2496

Cooperative State Research, Education, and Extension Service

RULES
Grants:
Small Business Innovation Research Grants Program; policy directive compliances, 20702

NOTICES
Veterinary Medicine Loan Repayment Program; implementation, 48609

Coordinating Council on Juvenile Justice and Delinquency Prevention

NOTICES
Meetings, 7423, 28476

Copyright Office, Library of Congress

RULES
Copyright office and procedures:
Copyright claims; online registration, 36883
Correction, 40745
Copyright claims, registration; renewals, 61801
Special services and Licensing Division services; fees adjustment, 5931, 33690

PROPOSED RULES
Copyright office and procedures:
Cable system definition, 70529
Copyright claims, registration; renewals, 16306

NOTICES
Copyright office and procedures:
Cable compulsory license; specialty station list, 6008, 33251
Cable statutory license; specialty station list, 60029
Electronic Copyright Office (eCO); automated registration system development; beta testing participation request, 30641
Satellite carrier compulsory license; rate adjustment, 68198
Copyright Royalty Board:
Cable satellite and section 115 royalties; proceedings termination, 45071
Meetings:
Digital phonorecords; manufacturing and distribution; statutory licenses, 30039
World Intellectual Property Organization Treaty on Protection of Rights of Broadcasting Organizations; roundtable discussion, 18493
Reports and guidance documents; availability, etc.:
Cable and satellite statutory licenses; operation of and continued necessity; report to Congress, 19039, 20374, 28998, 33776

Copyright Royalty Board, Library of Congress

RULES
Copyright royalty funds:
Preexisting subscription and satellite digital audio radio services; rates and terms adjustment, 71795
Noncommercial educational broadcasting; copyrighted works use; statutory license rates and terms, 67646
Statutory licenses; rates and terms:
Digital performances of sound recordings and making ephemeral recordings; new subscription service, 24084, 72253
Technical amendment, 29886

PROPOSED RULES
Copyright royalty funds:
Preexisting subscription and satellite digital audio radio services; rates and terms adjustment, 61585
Noncommercial educational broadcasting; copyrighted works use; statutory license rates and terms, 19138, 54622
Correction, 57101

Statutory licenses; rates and terms:
Digital performance of sound recordings and ephemeral recordings; new subscription service, 63532

NOTICES
Copyright royalty funds:
Business establishment services; reasonable rates and terms determination, 584
Cable royalty fund; 2003 distribution, 46516

Corporation for National and Community Service

RULES
Criminal history checks; Senior Companions, Foster Grandparents, and AmeriCorps Program participants, 48574
Correction, 51009
Grants and agreements:
Nonprocurement debarment and suspension; OMB guidance, 28825

PROPOSED RULES
AmeriCorps national service program; technical amendments, 64970
Semi-annual agenda, 23150

NOTICES
Agency information collection activities; proposals, submissions, and approvals, 1984, 2661, 4242, 4692, 5680, 7019, 10987, 13481, 14260, 19182, 24278, 26080, 27805, 29986, 32081, 34447, 39385, 42401, 45019, 48266, 54644, 56061, 56062, 57311, 58295, 58817, 58818, 61869, 61870, 69195, 73335, 73336
Meetings; Sunshine Act, 3385, 15658, 30554, 31057, 52554
Reports and guidance documents; availability, etc.:
Strategic plan; public collaboration in achieving goals, 41500

Council on Environmental Quality

NOTICES
Reports and guidance documents; availability, etc.:
Collaboration in National Environmental Policy Act-handbook for NEPA practitioners, 14103, 62854
Environmental, energy, and transportation management; strengthening efforts (EO 13423); implementation instructions, 33504
National Environmental Policy Act; Citizen's Guide, 7876
National Environmental Policy Act processes; alignment with environmental management systems, 20848

Court Services and Offender Supervision Agency for the District of Columbia

PROPOSED RULES
Semi-annual agenda, 23154

NOTICES
Privacy Act; systems of records, 1494

Customs and Border Protection Bureau

See U.S. Customs and Border Protection

Defense Acquisition Regulations System

RULES
Acquisition regulations:
Acquisition integrity; Government functions separation requirements, 20757
Acquisition of major weapon systems as commercial items, 51189
Air Force and Navy contracting activities; list update, 51187
Architect-engineer services/military family housing contracts; Congressional notification, 51191
Aviation into-plane reimbursement card, 6484
Berry Amendment notification requirement, 42315
Berry Amendment restrictions; clothing materials and components covered, 2637, 42315
Carriage vessel overhaul, repair and maintenance, 49204
Commercially available off-the-shelf items; specialty metals restriction waiver, 63113
Construction and service contracts; wage determinations, 20763
Critical safety items; notification requirements, 2633
Emergency acquisitions, 2631, 51187
Excessive pass-through charges, 20758
Free trade agreements—
Dominican Republic, Bulgaria and Romania, 14242
El Salvador, Honduras, and Nicaragua, 6486
Guatemala and Bahrain, 14241
Government property; reporting requirements, 52293
Guam; military construction, 20764
Labor reimbursement on DOD non-commercial time-and-materials and labor-hour contracts, 51189
Limitations on tiered evaluation of offers, 42313
Obsolete acquisition procedures removed, 20758
Ownership by contractor; patent rights, 69159
Payment requests; electronic submission and processing, 14240
Perishable food, and fish, shellfish, or seafood; Berry Amendment exceptions, 6484
Prohibition on acquisition from Communist Chinese military companies, 14239
Protests, disputes, and appeals, 6485
Radio frequency identification tags, 6480
Security-guard services contracts, 6485, 51192
Services contracts; limitation, 51193
Small business programs, 20761
Taxpayer identification numbers, 51194
Technical amendments, 14239, 20765, 30278, 42313, 51187, 69158
Correction, 46534
Technical data rights, 51188

PROPOSED RULES
Acquisition regulations:
Commercially available off-the-shelf items; specialty metals restriction waiver, 35960
Contract closeout; systemic issues, 28654
Contract files; closeout, 14256
Contract financing, 28663
Contracting methods and contract types:
Contrators use of employees or selected reserve members; evaluation factor, 51209
Contract profit/fee policies, 28663
Cost-reimbursement contracts for services; payments, 42366
Government equipment lease for display or demonstration; costs allowability, 69176
Ground and flight risk clause, 69177
Information assurance contractor training and certification, 2644
Item identification and valuation clause update, 42367
Leasing; vessels, aircraft, and combat vehicles, 28662
Online Representations and Certifications Application, 6515
Taxpayer identification numbers, 2645
Wide Area WorkFlow-Receipt and Acceptance electronic system; mandatory use, 45405

NOTICES
Acquisition regulations:
Defense items produced in United Kingdom; limitation waiver, 61327
Italy; reciprocal defense procurement memorandum of understanding, 58832
Small disadvantaged businesses; price evaluation adjustment; 1-year suspension, 7424
Agency information collection activities; proposals, submissions, and approvals, 2662, 2663, 2664, 14262, 20840, 28688, 28689, 28690, 35980, 35981, 54645, 65017, 69197

Defense Department

See Air Force Department
See Army Department
See Defense Acquisition Regulations System
See Defense Information Systems Agency
See Defense Intelligence Agency
See Defense Logistics Agency
See Engineers Corps
See Navy Department

RULES
Acquisition regulations:
Solicitation provisions and contract clauses; CFR correction, 55089
Civilian health and medical program of uniformed services (CHAMPUS):
TRICARE program—
Basic benefit descriptions and administrative corrections, 54212
Dental care for children and other patients; anesthesia and other costs authorization; John Warner National Defense Authorization Act changes, 54353
Dental Program; National Defense Authorization Act changes, 53685
Outpatient hospital prospective payment system, 45359, 46144
Physician assistant services coverage; administrative correction, 63987
Reserve Select; requirements and procedures, 46380
Retiree Dental Program; overseas locations expansion, 64536
Survivors of deceased active duty members and adoption intermediaries, 2444
Conduct on Pentagon Reservation and Raven Rock Mountain Complex; administrative changes, 29250
Conscientious objectors; CFR part removed, 33677
Consumer credit extended to service members and dependents; terms limitations, 50580
Federal Acquisition Regulation (FAR):
Accepting and dispensing of $1 coin, 46361
Alaska Native Corporations and Indian tribes; small business credit, 46345
Approved authentication products and services; purchase requirement, 46333
Biobased products preference program, 63040
Combating trafficking in persons, 46335
Commercial items; contract terms and conditions required to implement statute or executive orders, 13588
Contractor Code of Business Ethics and Conduct, 65873
Contracts containing construction requirements-contract pricing method references; labor standards, 63088

Contracts with religious entities, 73218
Electronic Products Environmental Assessment Tool, 73215
Emergency acquisitions, 46342
Energy Policy Act of 2005; implementation, 65868
Federal Acquisition Circular 2005-20; introduction, 51306
Federal Acquisition Circular 2005-22; introduction, 65868
Federal Acquisition Circular 2005-23; introduction, 73214
Federal computer network architecture, 63075
Free trade agreements—
Bahrain and Guatemala, 46361
Bulgaria, Dominican Republic, and Romania, 46357
El Salvador, Honduras, and Nicaragua, 46360
Government property, 27364
Introduction, 13584, 27364, 36852, 46324, 63026
Lobbying restrictions; changes, 46327
Local Community Recovery Act of 2006; set-asides, 63084
Online Representations and Certifications Application Review, 46333, 46359
Part 27 rewrite in plain language, 63045
Performance-based payments, 73219
Purchase orders; termination or cancellation, 13586
Purchases from overseas sources; reporting requirement, 46326
Religious entities contracts, 13586
SAFETY Act; implementation, 63027
Service Contract Act; exemption of certain service contracts, 63076
Small Business Rerepresentation, 36852
Small entity compliance guide, 13589, 27397, 36856, 46363, 51310, 63094, 65883, 73222
Subcontractor award data; reporting requirements, 51306
Technical amendments, 6882, 46363, 63089
Wage Determinations OnLine; implementation, 13585
Freedom of Information Act; implementation, 71793
Grants and agreements:
Nonprocurement debarment and suspension; OMB guidance, implementation, 34983
Non-Federal entities authorized to operate on DoD installations; support standardization, 56011
Personnel; military and civilian:
DoD dependents; early intervention and special education services, 71792
Free Public Education for Eligible Children Provision; CFR part removed, 70222
Privacy Act; implementation, 14041, 18758
Protection of archaeological resources; uniform regulations: CFR part reinstated, 42298
Secretary of Defense Office files; historical research policies and procedures, 36875
Vocational rehabilitation and education:
Montgomery GI Bill - Selected Reserve Program and other miscellaneous issues; rate increase for educational assistance, 39562

PROPOSED RULES

Civilian health and medical program of uniformed services (CHAMPUS):
TRICARE program—
Dental Program; John Warner National Defense Authorization Act changes, 13721
Overpayment recovery, 72307
Retiree Dental Program; overseas locations expansion, 18927
Consumer credit extended to service members and dependents; terms limitations, 18157
DOD Freedom of Information Act (FOIA) Program; policy updates and implementation of Executive Order, 3392, 33180
Federal Acquisition Regulation (FAR):
Approved attorneys, abstracters, and title companies; list, 12584
Construction and service contracts; use of products containing recovered materials, 24554
Contract compliance program and integrity reporting, 64019
Contractor code of ethics and business conduct, 7588, 20092
Cost or pricing data; definition, 20092, 61854
Enhanced access for small business, 46950
Federal Computer Network Architecture, 4675
Governmentwide commercial purchase card restrictions for Treasury Offset Program debts, 74255
Governmentwide Enterprise Software Licensing Program (SmartBUY), 61603
Post retirement benefits, 64185
Semi-annual agenda, 23430, 70144
Subcontractor award data, reporting requirements, 13234
Synopses; numbered notes, 10964
Tax delinquency; representations and certifications, 15093
Travel costs; allowable contractor airfare costs limitation application, 72325
Freedom of Information Act; implementation, 71847
Military recruiting and Reserve Officer Training Corps program access to institutions of higher learning, 25713
Military service academies; policy guidance and oversight; revisions, 59053
Non-Federal entities authorized to operation on DoD installations; support standardization, 19411, 56021
Personnel, military and civilian:
Indebtedness of military personnel, 19136
Correction, 20965
Privacy Act; implementation, 2819
Secretary of Defense Office files; historical research policies and procedures, 8952
Semi-annual agenda, 22432, 70038

NOTICES

Agency information collection activities; proposals, submissions, and approvals, 3796, 3797, 3798, 4243, 4244, 4245, 4246, 8697, 8698, 8699, 10715, 10716, 15117, 17877, 17878, 17879, 17880, 21227, 24569, 24570, 28687, 30554, 30555, 30556, 30557, 31813, 31814, 33207, 38826, 39799, 48986, 48987, 48988, 48989, 48990, 49264, 49265, 49266, 49267, 53233, 53234, 55179, 55180, 55181, 55182, 55188, 56335, 61115, 61116, 61117, 67288, 67289, 67595, 67596, 72679, 72680, 73777, 73778, 73779
Arms sales notification; transmittal letter, etc., 7611, 10173, 19183, 20507, 21228, 21236, 21243, 21232, 26789, 26795, 29987, 30781, 31058, 31061, 32619, 32624, 33450, 35432, 36963, 37514, 45760, 45765, 45774, 45781, 45787, 45791, 48990, 54003, 54007, 57535, 57914, 58818, 58823, 58828, 59081, 59260, 60653, 61625, 65306, 65311, 71646, 71651, 71656, 72999, 73004, 73007
Base closures and realignments; list, 20330, 39800, 52866, 56336, 56727
Care for America's Returning Wounded Warriors, President's Commission, site visits:
McGuire Veterans Affairs Medical Center, VA, 20514
Civilian health and medical program of uniformed services (CHAMPUS):
TRICARE program—
Alaska demonstration project, 41501
Autism Services Enhanced Access Demonstration Project, 68130
Diagnosis-related group; updates, 60659
Disease management demonstration for TRICARE standard beneficiaries, 12783
Mental health rate updates (2008 FY), 55751
Committees; establishment, renewal, termination, etc.:
Care for America's Returning Wounded Warriors, President's Commission; termination, 45421
Defense Business Board, 70575
Defense Policy Board Advisory Committee, 43248
Defense Task Force on Sexual Assault in the Military Service, 43249
Department of Defense Audit Advisory Committee, 29486
Employer Support of the Guard and Reserve Advisory Board, 43249, 71124
Historical Advisory Committee, 48268
Military Personnel Testing Advisory Committee, 73779
National Defense Intelligence College Board of Visitors, 69196
National Defense University Board of Visitors, 73780
Secretary of the Navy Advisory Panel, 60007
Threat Reduction Advisory Committee, 127
Transformation Advisory Group, 28960
Traumatic Brain Injury Family Caregiver Panel, 64198
U.S. Southern Command Advisory Group, 12784
U.S. Southern Command Advisory Group; termination, 52357
Environmental statements; availability, etc.:
Ballistic Missile Defense System; development, testing, deployment, and decommissioning plans, 7617
White Sands Missile Range, NM; increased testing activities, 12167
Environmental statements; notice of intent:
Mariana Islands Range Complex; meetings, 30557
Environmental statements; record of decision:
White Sands Missile Range, NM; Defense Threat Reduction Agency activities, 29306
Federal Acquisition Regulation (FAR):
Agency information collection activities; proposals, submissions, and approvals, 3114, 6717, 9738, 10178, 15117, 18963, 19187, 19188, 19884, 26799, 31815, 35436, 40123, 45020, 45228, 46447, 46614, 56336, 56337, 56338, 56728, 56990, 56991, 62444, 62445, 64587, 66140, 67919, 67920, 72345
Freedom of Information Act; implementation:
Central Contractor Registration database; access requests, 18637
Grants and cooperative agreements; availability, etc.:
Local educational agencies in vicinity of United States Service Academy; special assistance, 41298
Nationwide TRICARE Demonstration Project, 33742
Manual for Courts-Martial; amendments, 54246, 71378
Meetings:
Armed Forces Code Committee, 14527
Care for America's Returning Wounded Warriors, President's Commission, 17136, 18208, 19470, 27806, 29992, 32629

Defense Acquisition University Board of Visitors, 19471, 51627
Defense Business Board, 16770
Defense Health Board, 951, 1985, 3115, 5428, 62223
Defense Policy Board Advisory Committee, 65314
Defense Science Board, 15658, 15659, 24570, 24571, 35036, 41502, 52087, 52088, 54249, 65315
Defense Science Board task forces, 3115, 3116, 8973, 65944, 65945, 65946
Dependents' Education Advisory Council, 14527, 45021
Dose Reconstruction Veterans' Advisory Board, 4492
Education Benefits Board of Actuaries, 15866
Electron Devices Advisory Group, 6536, 14527, 35974, 63167, 69196
Employer Support of the Guard and Reserve Defense Advisory Board, 18640, 50101
Historical Advisory Committee, 8973, 54902
Medicare-Eligible Retiree Health Care Board of Actuaries, 15866
Military Personnel Testing Advisory Committee 8357, 50940
Missile Defense Advisory Committee, 10179, 20514, 67921
National Defense Intelligence College, 20515, 60660
National Defense University Board of Visitors, 27806, 60008
National Security Education Board, 28476, 31298
National Security Education Board Group of Advisors, 42402
Reserve Forces Policy Board, 31299, 54902
Retirement Board of Actuaries, 15866
Scientific Advisory Board, 7618, 26799, 44835, 56062
Threat Reduction Advisory Committee, 10987, 51627
Transformation Advisory Group, 57311
U.S. Joint Forces Command Transformation Advisory Group, 17521
U.S. Strategic Command Strategic Advisory Group, 17880
Uniformed Services University of Health Sciences Board of Regents, 1494, 58296
Uniform Formulary Beneficiary Advisory Panel, 10179, 21246, 62224
Women in Services Advisory Committee, 2662, 10987, 27295, 54013, 60829
Meetings; Sunshine Act, 5273, 7423, 10717, 10988, 14261, 14262, 14779, 14780, 15118, 17522, 17881, 17882, 20108, 20515, 20840, 20997, 21247, 25752, 26341, 26342, 26800, 29137, 34448, 35696, 37197, 37198, 37732, 37733, 40288, 44499, 45422, 46039, 46040, 48267, 48268, 48619, 48620, 52088, 53755, 57918, 72681
Privacy Act; computer matching programs, 37198
Privacy Act; systems of records, 728, 729, 730, 737, 952, 5018, 8697, 10180, 10181, 10182, 14084, 14528, 14529, 14530, 15119, 18209, 19471, 19472, 19473, 24572, 24574, 25269, 25271, 26342, 26343, 26344, 26607, 29307, 29308, 29486, 30784, 30785, 30786, 30787, 32630, 35436, 36968, 37199, 37201, 37202, 37203, 38826, 40124, 40125, 45228, 45230, 45231, 45232, 45233, 45234, 46040, 46041, 46042, 50666, 50668, 50669, 50671, 50672, 51215, 55752, 56062, 56066, 56068, 64050, 64054, 64055, 64056, 64057, 64058, 68865, 71380, 71662, 71663, 71664, 73781, 73783
Reports and guidance documents; availability, etc.:
Civilian Personnel Per Diem Bulletin, 35975
Consumer credit extended to service members and dependents; terms limitations implementation; report to Congress, 73336
Materials and Equipment Manual; multi-agency radiation survey and assessment, 1708, 27093
National Information Assurance Program; fee adjustment, 35036
TRICARE over-the-counter drug demonstration project, 33208
Uniform allowances; higher initial maximum rate; police personnel, 7959
Senior Executive Service Performance Review Board; membership, 51627, 56338, 58832, 59265, 60322, 61119, 63890
Servicemembers' Civil Relief Act:
Housing price inflation adjustment, 1319
Travel per diem rates—
Civilian personnel, 3799, 5428, 15659
Non-foreign overseas, 30559, 55183, 61119
U.S. Court of Appeals for Armed Forces; practice and procedure rule changes, 18210, 19067, 67597

Defense Intelligence Agency

NOTICES

Privacy Act; systems of records, 50672

Defense Logistics Agency

NOTICES

Agency information collection activities; proposals, submissions, and approvals, 48998
Environmental statements; availability, etc.:
National Defense Stockpile; removal of low-activity contamination, 10718, 19475
Privatization of packaged petroleum, oils and lubricants and certain chemicals, 14781
Privacy Act; systems of records, 40125, 41107
Senior Executive Service Performance Review Board; membership, 52089

Defense Nuclear Facilities Safety Board

NOTICES

Freedom of Information Act; implementation:
Fee schedule, 28477
Meetings; Sunshine Act, 3990, 61873
Recommendations:
Radioactive materials; safety-related in situ nondestructive assay, 24279
Senior Executive Service Performance Review Board; membership, 49267

Delaware River Basin Commission

PROPOSED RULES

Water Quality Regulations, Water Code, and Comprehensive Plan:
Lower Delaware River; special protection waters classification, 46931, 57255
New York City Delaware Basin reservoirs; Flexible Flow Management Program, 6509, 67875

NOTICES

Flexible Flow Management Program:
New York City Delaware Basin Reservoirs, 49268
Meetings and hearings, 7424, 19887, 35699, 51217, 66140

Denali Commission

NOTICES

Strategic plan; work plan (2007 FY), 19478

Disability Employment Policy Office

NOTICES

Agency information collection activities; proposals, submissions, and approvals, 9779
Grants and cooperative agreements; availability, etc.:
National Technical Assistance and Research Center to Promote Leadership for Employment and Economic Independence for Adults with Disabilities, 39837
Transition and Employment for Youth with Disabilities National Technical Assistance Center, 26836, 33251
New Freedom Initiative Award; nominations solicitation, 6672, 17585

Drug Enforcement Administration

RULES

Combat Methamphetamine Epidemic Act of 2005:
Importation and production quotas for ephedrine, pseudoephedrine, and phenylpropanolamine, 37439
Controlled substances; importation and exportation:
Reexportation, 72921
List I and List II chemicals; importation and exportation:
Combat Methamphetamine Epidemic Act of 2005—
Implementation, 17401
Temporary stay of provisions, 28601
Privacy Act; implementation, 54825
Records and reports of listed chemicals and certain machines:
Chemical mixtures containing List 1 ephedrine and/or pseudoephedrine; exemptions eliminated, 40738
Chemical mixtures containing List II solvent chemicals acetone, etc.; exemption, 10925
Iodine crystals and chemical mixtures containing over 2.2 percent iodine, 35920
Correction, 40238, 41820
Schedules of controlled substances:
Lisdexamfetamine; placement into Schedule II, 24532
N-phenethyl-4-piperidone; control as list I chemical due to use for illicit manufacture of fentanyl, 20039
Oripavine; designation as basic class in Schedule II, 54208
Correction, 69618
Schedule I controlled substances; positional isomer definition, 67850
Schedule II controlled substances; multiple prescriptions, 64921

PROPOSED RULES

Combat Methamphetamine Epidemic Act of 2005:
Scheduled listed chemical products; self-certification fee for regulated sellers, 55712
Controlled substances; manufacturers, distributors, and dispensers; registration:
Maintenance or detoxification treatment; approved narcotic controlled substances dispensed or prescribed by qualified individual practitioners
Patient limitation changes, 53734
Records and reports of listed chemicals and certain machines:
Chemical distributors; record requirements, 53973
Schedules of controlled substances:
Lisdexamfetamine; placement into Schedule II, 7945
Pseudoephedrine and phenylpropanolamine; thresholds removal, 65248

Tetrahydrocannabinols; Schedule III listing; technical amendment, 54226
U.S. Official Order Form (DEA Form-222); new single-sheet format, 66118

NOTICES
Agency information collection activities; proposals, submissions, and approvals, 7083, 18668, 26833, 26834, 33774, 33775, 34278, 48680, 48681, 48682, 65596, 68899, 71435
Combat Methamphetamine Epidemic Act; implementation:
Ephedrine, pseudoephedrine, and phenylpropanolamine—
List I 2008 annual needs assessment, 73361
Registration revocations, restrictions, denials, reinstatements:
Abbey, Julian A., M.D., 10788
Aptuit (Allendale), Inc., 70344
Archer's Trading Co., 42114
ATF Fitness Products, Inc., 9967
Bhasin, Sunil, M.D., 5082
Bourne Pharmacy, Inc., 18273
Carino, Richard, M.D., 71955
Cedarburg Pharmaceuticals, Inc., 73367
Chattem Chemicals, Inc., 73368
Chein, Edmund, MD, 6580
CIMA Labs, Inc., 73368
Cody Laboratories, 73368
CRJ Pharmacy, Inc. and YPM Total Care Pharmacy, Inc., 30846
Dariah, Gerald E., M.D., 4031
Desonia, Andrew, M.D., 54293
Dively, Jon Karl, D.D.S., 74332
Fotinopoulos, John J., 24602
Garces-Mejias, Kamir, M.D., 54931
Georgia Convenience Wholesale, Inc., 9969
Germaine, Randi M., M.D., 51665
Glisson, Brenton D., M.D., 54296
Green Acres Farms, Inc., 24607
Heldman, Stephen J., 4032
Holloway Distributing, 42118
ISP Freetown Fine Chemicals, 73369
Lawsons, Inc., 74334
Lewis, Rose Mary Jacinta, M.D., 4035
MB Wholesale, Inc., 71956
MK Distributing, Inc., 9972
Myers, Michael F., M.D., 36484
Newcare Home Health Services, 42126
Olefsky, Alan H., M.D., 42127
Oviedo Discount Pharmacy, 30849
Patel, Piyush V., M.D., 18274
Research Triangle Institute, 73369
Rick's Picks, L.L.C., 18275
Riggs, Patrick K., M.D., 71959
RX Direct Pharmacy, Inc., 54070
Sabbagh, Ammar, 68196
Siegfried (USA), Inc., 12635
Southwood Pharmaceuticals, Inc., 36487
Taylor, Dale L., M.D., 30855
Tim's Wholesale, 58890
United Prescription Services, Inc., 50397
Varian, Inc., 73369
Wang, David W., M.D., 54297
Wild West Wholesale, 4042
Wood, David L., M.D., 54936
Schedules of controlled substances:
Ephedrine, pseudoephedrine, and phenylpropanolamine; Schedule I proposed 2008 assessment, 53908, 53911
Schedules of controlled substances; production quotas:
Schedules I and II—
2008 established initial aggregate, 73370
Final 2007 aggregate, 48686
Proposed 2007 aggregate, 24608
Proposed 2008 aggregate, 48683

Applications, hearings, determinations, etc.:
Alcan Packaging-Bethlehem, 4296, 44858, 62871
Aldrich Chemical Co., Inc., 36727
Almac Clinical Services Inc., 44859, 64672
American Custom Chemicals Corp., 67758
American Radiolabeled Chemical, Inc., 4296, 28071, 40331, 64672
Amri Rensselaer, Inc., 36728, 49018, 64673
Applied Science Labs, 36480, 40331, 53796, 64673
Aptuit, 64674
Aptuit (Allendale) Inc, 44859
Archimica, Inc., 64674
Austin Pharma LLC, 36728, 64675
Boehringer Ingelheim Chemicals Inc., 4296, 8792, 36728, 49018, 64675, 68193
Cambrex Charles City, Inc., 6578, 8017, 28071, 28072, 34039, 34040, 36481, 36729, 61375, 64676, 73357, 73358
Cambrex North Brunswick, Inc., 44860, 62871, 64676
Cambridge Isotope Lab, 4296, 64677
Cayman Chemical Co., 13822, 62871
Cedarburg Pharmaceuticals, Inc., 2907, 28072, 54929
Cerilliant Corp., 4297, 49019, 49315, 62872, 68193
Chattem Chemicals, Inc., 28072, 34040, 44860, 49019, 49020, 54930, 68195, 74331
Chemic Laboratories, Inc., 49020, 68196
CIMA Labs, Inc., 49020, 51664
Clinical Supplies Management, Inc., 67758
Cody Laboratories, 64677
Cody Laboratories, Inc., 3417, 28073, 36729, 49021, 51664
Dade Behring Inc., 36481, 36729, 64678
Fisher Clinical Services Inc., 6578, 28073, 64678
Formulation Technologies LLC, 28073, 64679
GE Healthcare, 73358
Hauge, Wayne Lee, 30632
Hospira, Inc., 1560, 36481, 62872
Innovacon, Inc., 73359
Isotec, 64679
ISP Freetown Fine Chemicals, 54930, 56102
ISP Freetown Fine Chemicals, Inc., 4297, 13823
Jackson, Samuel S., 23848
JFC Technologies, LLC, 8017, 13823, 64680, 64681
Johnson Matthey, Inc., 8792, 13823, 28074, 30845, 36481, 36482, 64681, 73359
Kenco VPI, 8792
Knoll Pharmaceutical Co., 4295, 36727, 64681
Lannett Co. Inc., 53605
Lin Zhi International Inc., 36729, 64681
Lipomed Inc., 36482, 54069, 67759
Lonza Riverside, 36483, 64682
Mallinckrodt Inc., 4298, 6579, 28075
Monson, David Carl, 30632
National Center for Natural Products Research -NIDA MProject, University of Mississippi, 13824, 64682
Norac Inc., 13824, 67759
Noramco Inc., 21298, 27151, 28075, 28076, 34040, 44861, 49021, 62873, 73360
Orasure Technologies, Inc., 6579, 34041, 73360
Organichem Corp., 21298, 28076
Organix Inc., 2907, 13824, 28076, 73361
Penick Corp., 13825, 28077, 36483, 44861, 62873
Research Triangle Institute, 53606, 60693
Rhodes Technologies, 3417, 28077, 36730, 64682
Roche Diagnostics Operations, Inc., 14297, 14832, 36483
Siegfried (USA), Inc., 28077, 28078, 36730, 64683
Sigma Aldrich Manufacturing LLC, 8793, 28078
Sigma Aldrich Research Biochemicals, Inc., 13825, 36730, 44861, 64683
Spirit Pharmaceuticals, L.L.C., 49316
Stepan Co., 14297, 21298, 36484, 64684
Tocris Cookson, Inc., 6580, 14297, 34041, 64684
United Wholesale Distributors, Inc., 11055
Varian, Inc., 9967, 54931
Wildlife Laboratories, 41527, 54070

Economic Analysis Bureau

RULES
International services surveys:
BE-11; U.S. direct investment abroad; annual survey, 71220
BE-125; transactions in selected services and intangible assets with foreign persons; quarterly survey, 5169
BE-12; foreign direct investment in U.S.; benchmark survey, 72917
BE-185; financial services transactions between U.S. providers and foreign persons; quarterly survey, 5167

PROPOSED RULES
International services surveys:
BE-11; U.S. direct investment abroad; annual survey, 52316
BE-12; foreign direct investment in the U.S.; benchmark survey, 53970

NOTICES
Agency information collection activities; proposals, submissions, and approvals, 44489, 49254, 64043
Reports and guidance documents; availability, etc.:
Data sharing activity; data provided to Bureau of Labor Statistics for statistical purposes, 68122
Data sharing activity; data provided to Census Bureau for statistical purposes, 2854, 18959

Economic Development Administration

NOTICES
Adjustment assistance; applications, determinations, etc.:
Cape Industries et al., 48611
Compulogic Design Co. et al, 35032
Ex-L-Tube et al., 72344
Lakeside Manufacturing Co. et al., 41290
NanoScale Corp., et al., 29482
National Cart Co., LLC, et al., 3782
Prier Products, Inc., et al., 14075
Prosco, Inc., et al., 8346
Rex Granite Co. Inc. et al., 41055
Romarc Corp. et al., 21216
T.I. Industries et al., 61325
Viking Plastics et al., 53227
Agency information collection activities; proposals, submissions, and approvals, 20503
Grants and cooperative agreements; availability, etc.:
National Technical Assistance, Training, Research and Evaluation Program, 34225, 36952, 38812, 59253
Public Works and Economic Development Investments Program et al., 13474
University Center Economic Development Program, 5002, 26589
Senior Executive Service Performance Review Board; membership, 55174

Economics and Statistics Administration

NOTICES

Meetings:
Bureau of Economic Analysis Advisory Committee, 16328, 53527
Measuring Innovation in the 21st Century Economy Advisory Committee, 4482, 43628
Reports and guidance documents; availability, etc.:
Business innovation; measurement and its impact on U.S. economy; comment request, 18627
Senior Executive Service Performance Review Board; membership, 52543

Education Department

RULES

Elementary and secondary education and special education and rehabilitative services:
Children with disabilities; assistance to States, 17748
Grants:
Direct Grant Programs, 69145
Innovation and improvement:
Magnet Schools Assistance Program, 10605
Postsecondary education:
Academic Competiveness Grant and National Science and Mathematics Access to Retain Talent Grant Programs; clarification, 61248
Federal Perkins Loan, Federal Family Education Loan, and William D. Ford Federal Direct Loan Programs, 61960
Discharge of student loan indebtedness for survivors of victims of September 11, 2001, terrorist attacks, 55049
Federal student aid programs, 62014
Federal student aid programs; waivers and modifications, 72947
Special education and rehabilitative services:
Individuals with Disabilities Education Act (IDEA)—
Children with disabilities programs; assistance to States; correction, 61306
State-administered programs; reporting requirements, 3698

PROPOSED RULES

Elementary and secondary education:
Migrant Education Program, 25228
Grants:
Direct Grant Programs, 29097
Legal proceedings; testimony or records demands, 72976
Postsecondary education:
Academic Competitiveness Grant and National Science and Mathematics Access to Retain Talent Grant Programs, 4221, 44050
Federal Perkins Loan, Federal Family Education Loan, and William D. Ford Federal Direct Loan Programs, 32410
Federal student aid programs, 44620
Higher Education Act of 1965, Title IV; negotiated rulemaking committees; establishment, 59494
Semi-annual agenda, 22468
Special education and rehabilitative services:
Infants and Toddlers with Disabilities Early Intervention Program, 26456
Meetings, 28007

NOTICES

Agency information collection activities; proposals, submissions, and approvals, 130, 544, 960, 961, 2267, 2665, 2666, 2667, 2871, 2872, 3118, 3119, 3385, 3386, 3807, 3808, 3809, 3991, 3992, 4494, 4495, 4496, 4693, 4694, 5025, 5031, 5964, 6224, 6537, 6718, 7020, 7625, 7626, 7627, 7628, 7960, 8153, 8975, 10502, 10722, 10988, 10989, 11850, 12785, 13752, 14540, 14541, 14542, 15123, 15124, 15664, 16332, 16770, 17137, 17138, 17526, 17527, 17883, 17884, 18218, 18462, 18963, 18964, 18965, 18966, 19702, 20109, 20331, 20841, 20998, 20999, 21000, 21249, 24281, 24282, 24576, 25753, 25754, 25755, 26346, 26347, 26348, 26608, 26801, 27097, 27295, 27296, 27546, 28034, 28035, 28477, 28961, 28962, 29992, 29993, 29994, 30566, 30792, 31816, 31817, 31818, 32083, 32287, 32288, 32289, 32839, 33211, 33212, 33984, 33985, 34231, 34232, 34233, 34234, 34235, 34671, 35224, 35225, 35226, 35438, 35981, 35982, 36435, 36436, 36437, 36969, 37519, 37520, 37521, 38568, 38569, 38570, 38571, 38572, 39062, 39063, 39608, 39609, 39610, 39804, 40289, 40843, 40844, 41065, 41819, 42061, 42402, 43253, 44127, 44128, 44500, 44836, 45023, 45237, 45799, 46046, 46047, 46048, 46449, 46450, 46451, 46968, 48270, 48998, 48999, 49269, 49270, 49271, 49705, 50103, 50335, 50674, 50675, 51421, 51422, 51423, 51628, 52089, 52090, 53542, 53543, 53544, 54016, 54249, 54646, 55760, 56071, 57312, 58062, 58063, 58064, 58065, 58297, 58298, 59265, 59266, 59515, 60322, 60323, 60324, 60325, 61330, 62446, 62447, 62448, 63168, 63892, 64200, 64588, 64589, 65709, 66142, 67720, 68572, 69197, 69670, 69671, 70577, 70578, 71128, 71129, 71381, 71382, 71667, 71879, 72682, 73337, 73338, 73789, 74275
Committees; establishment, renewal, termination, etc.:
Institutional Quality and Integrity National Advisory Committee, 26609
Performance Review Board, 57312
Reading First Advisory Committee, 9311
Elementary and secondary education:
Elementary and Secondary Education Act; implementation—
Single-sex classes and schools; guidelines, 32083
Improving Literacy through School Libraries Program; final priority, 7629
General Education Provisions Act; implementation:
Puerto Rico; compliance agreement, 60186
Virgin Islands; compliance agreement, 60202
Grants and cooperative agreements; availability, etc.:
Charter Schools Program, 33986, 35439
Developing Hispanic-Serving Institutions Program, 73011
Education and special education research and research training support programs, 17346
Elementary and secondary education—
Advanced Placement Test Fee Program, 16332, 63778
Alaska Native Education Program, 2497
College Assistance Migrant Program, 15665
Early Childhood Educator Professional Development Program, 7861
Early Reading First Program, 2667, 10190, 73790
Enhanced Assessment Instruments Program, 18462
Even Start Family Literacy Program, 72683
High School Equivalency Program, 15668
Improving Literacy Through School Libraries Program, 7630
Indian children demonstration grants, 6225
Indian Education Formula Grants to Local Educational Agencies, 71880
Migrant Education and Consortium Incentive programs, 65316
Native Hawaiian Education Program, 13754
Smaller Learning Communities Program, 10502, 28426, 28431, 65951
Small, Rural School Achievement Program, 13753
Waivers granted to various States, 10990
Federal Perkins Loan Program, 15124
Federal Supplemental Educational Opportunity Grant Program, 15124
Federal Work-Study Program, 15124
Indian education programs—
Indian Education Formula Grant Program, 2501, 15867
Native American and Alaska Native Children in School Program, 60325
Professional Development Program, 7634
Innovation and improvement—
Charter School Facilities Program, 4695
Charter School Program, 68034
Leveraging Educational Assistance Partnership and Special Leveraging Educational Assistance Partnerships Programs, 26609
Magnet Schools Assistance Program, 10722, 10729
Parental Information and Resource Centers Program, 5025
Teaching American History Program, 748, 57540
Transition to Teaching Program, 753
Voluntary Public School Choice Program, 4700, 9312

Postsecondary education—
American Indian Tribally Controlled Colleges and Universities and Alaska Native and Native Hawaiian-Serving Institutions Program, 9312
American Overseas Research Centers Program, 3993
Business and International Education Program, 62453
EU-U.S. Atlantis Program, 16333
Federal student aid programs; deadline dates for documents and other information from institutions and applicants, 25276
Fulbright-Hays Doctoral Dissertation Research Abroad Program, 50942
Fulbright-Hays Faculty Research Abroad and Fellowship Program, 50335
Fulbright-Hays Group Projects Abroad Program, 50339
Gaining Early Awareness and Readiness for Undergraduate Programs, 52091, 62449
Hispanic-Serving Institutions Development Program, 37735
Hurricane Education Recovery Awards, 38827, 49000
International Research and Studies Program, 3123, 6538
Jacob K. Javits Fellowship Program, 49706
Minority Science and Engineering Improvement Program, 6538
Postsecondary Education Improvement Fund, 41503
Postsecondary Education Improvement Fund Comprehensive Program, 27098
Strengthening Institutions Program, 3996
Strengthening Institutions Program et al., 760
Teacher Quality Enhancement Program, 20109
U.S.-Brazil Higher Education Consortia Program, 3119
U.S.-Russian Program; higher education development in research and educational activities, 44501
Undergraduate International Studies and Foreign Language Program, 59516
Underground Railroad Educational and Cultural Program, 42061
Safe and drug-free schools programs—
Alcohol Abuse Reduction Program, 6229
Alcohol and other drug prevention models on college campuses, 5279, 73012
Cooperative Civic Education and Economic Exchange Program, 7639
Elementary and Secondary School Counseling Programs, 70827
Foundations for Learning Program, 7960
Improvement of Public Knowledge of and Support for Democracy Program, 37741, 40289
Integration of Schools and Mental Health Systems Program, 14087, 69198
Mentoring Programs, 18219
Prevention of High-Risk Drinking or Violent Behavior Among College Students, 962
Readiness and Emergency Management for Schools Grant Program, 17139
Safe Schools/Healthy Students Initiative, 8704
Safe Schools/ Healthy Students Program, 26692
School-Based Student Drug-Testing Programs, 10731, 71668
Youth violence and related issues in persistently dangerous schools, 37205
Special education and rehabilitative services—
Assistive Technology Alternative Financing Program, 27106
Centers for Independent Living Program, 9936, 13264, 34450, 34454
Children with disabilities; personnel development to improve services and results, 27102, 66143, 69677
Disability and Rehabilitation Research Projects and Centers Program, 7288, 7297, 7305, 7309, 7313, 7317, 7321, 7325, 7328, 7332, 7336, 8976, 14263, 34235, 35440, 35443, 40131, 49000, 50516, 70316
Individuals with Disabilities Education Act Multi-Year Individualized Education Program Demonstration Program, 58068
Individuals with Disabilities Education Act Paperwork Waiver Demonstration Program, 58066
Migrant and Seasonal Farmworkers Program (2007 FY), 13757, 36970, 36985
Parent Information and Training Program, 6539, 6542
Personnel Development to Improve Services and Results for Children with Disabilities Program, 9739
Recreational Programs (2007 FY), 13761
Rehabilitation Continuing Education Programs-Community Rehabilitation Programs, 9939
Rehabilitation Long-Term Training Program, 52358, 52362, 52366, 61330
Rehabilitation Short-Term Training Program, 10996
Rehabilitation Training Program, 2267
Research Fellowships Program, 40127
Small Business Innovative Research Program, 46968
State data collection; technical assistance, 37209, 37212
State Personnel Development Program, 50946
Technical Assistance and Dissemination to Improve Services and Results for Children with Disabilities Program, 13098, 13483, 13764, 43629
Technical Assistance on State Data Collection Program, 15126, 37086, 40371
Technology and Media Services for Individuals with Disabilities Program, 13094, 21249, 43254, 43258, 69672, 69677
Vocational Rehabilitation Services Projects for American Indians with Disabilities Program, 11851
Youth with disabilities; improving postsecondary and employment outcomes, 7427, 36676, 36682
Teaching American History Program; technical assistance workshop, 2873
Technical Assistance Center for Data Collection, Analysis, and Use for Accountability in Special Education and Early Intervention, 37089
Transition to Teaching Program; technical assistance workshop, 2873
Vocational and adult education—
National Research Center for Career and Technical Education, 32084
Native American Career and Technical Education Program, 13770
Native Hawaiian Career and Technical Education Program, 36685
Pacific Vocational Educational Improvement Program, 25282
Ready for College: Adult Education Transitions Program, 41301
Tribally Controlled Postsecondary Career and Technical Institutions Program, 27297, 35983
William D. Ford Direct Loan Program, 26803
Meetings:
Disability Research Interagency Committee, 35447
Education Sciences National Board, 57919
Foreign Medical Education and Accreditation National Committee, 7868, 39064
High-quality English language proficiency standards and assessments; framework for developing, 31300, 37216
Historically Black Colleges and Universities President's Board of Advisors, 5282, 15869, 48625, 62635, 66154
Indian Education National Advisory Council, 18466, 19890, 63168
Institutional Quality and Integrity Advisory Committee, 10999
Institutional Quality and Integrity National Advisory Committee, 57545
National Assessment Governing Board, 6546, 24282, 26083, 39385, 62456
National Board for Education Sciences, 962, 26808, 73796
National Mathematics Advisory Panel, 15672, 28691, 46452, 57919, 63892, 69677
Reading First Advisory Committee, 42403, 51629, 55191
Safe and Drug-Free Schools and Communities Advisory Committee, 6233, 9518, 15672, 21254
Student Financial Assistance Advisory Committee, 5681, 14542, 27109, 46973, 62458
Tribal Colleges and Universities President's Board of Advisors, 2874, 30567, 43263
Postsecondary education:
Accrediting agencies and State approval agencies for vocational nurse education institutions; national recognition; comment request, 4246, 42065, 51806
Federal Family Education Loan Program—
Cohort default rate data for institutions located outside U.S.; electronic delivery, 45237
Interest rates, 62635
Federal Pell Grant, Academic Competitiveness Grant, National Science and Mathematics Access to Retain Talent Grant, Federal Perkins Loan Programs et al.—
Federal need analysis methodology for 2008-2009 award year, 30568, 39804
Federal Perkins Loan, Federal Work-Study, and Federal Supplemental Educational Opportunity Grant Programs—
Award year deadline dates, 26610
William D. Ford Federal Direct Loan Program—
Interest rates, 62637
Privacy Act; computer matching programs, 53235
Privacy Act; systems of records, 11340, 15129, 33213, 50343, 66155, 66158, 68572
Reports and guidance documents; availability, etc.:
Racial and ethnic data standards; collection and reporting requirements, 59266

Special Education and Rehabilitative Services:
Blind vending facilities under Randolpn-Sheppard Act—
Arbitration panel decisions, 34457, 34458, 34459, 36438, 67599
Individuals with Disabilities Education Act (IDEA)—
Correspondence; quarterly list, 28478, 28479, 43634, 55191
Infants and Toddlers with Disabilities Program; Ohio Part C compliance agreement, 8870
Rehabilitation Services Administration
Rehabilitation Training Program; redesign; comments and recommendations request, 9942
Technical assistance on data collection, 3809
State educational agencies expenditure and revenue data submission, 1220, 62841

Election Assistance Commission

NOTICES

Agency information collection activities; proposals, submissions, and approvals, 962, 2875, 3127, 5682, 15131, 28036, 28037, 28038
Help America Vote Act:
State election plans—
Kentucky, 8709
Meetings; Sunshine Act, 763, 3812, 4497, 5433, 7964, 8977, 14781, 15132, 19485, 19703, 21000, 25756, 27304, 29137, 30358, 30359, 30572, 31569, 33458, 33459, 35701, 35983, 37522, 39064, 39065, 42067, 48625, 50104, 53755, 55192, 61873, 63893, 68132
National Voter Registration Act; administrative transfer, 62224
Reports and guidance documents; availability, etc.:
Voluntary voting system guidelines, 62639

Emergency Steel Guarantee Loan Board

RULES

Emergency Steel Guarantee Loan Program:
Offices location change, 63975

Employee Benefits Security Administration

RULES

Employee Retirement Income Security Act:
Abandoned individual retirement account plans; safe harbor distributions to inherited plans for missing nonspouse beneficiaries; termination amendments, 7516
Amendments to civil penalties, 44970
Annual reporting and disclosure, 64710
Cross-trading of securities; statutory exemption, 6473
Domestic relations orders; time and order of issuance, 10070
Individual account plans; annuity providers selection, 52004
Participant directed individual account plans; default investment alternatives, 60452
Group health plans; access, portability, and renewability requirements:
Mental health parity requirements; sunset date extended, 8628

PROPOSED RULES

Employee Retirement Income Security Act:
Amendments to civil penalties, 44991
Civil penalties assessment procedures, 71842
Individual account plans; annuity providers selection, 52021
Multiemployer pension plans; information availability, 52527
Participants in individual account plans; fee and expense disclosures, 20457
Reasonable contract or arrangement; fee disclosure, 70988

NOTICES

Agency information collection activities; proposals, submissions, and approvals, 17585, 17586, 17587, 17588, 33536, 54072, 68593, 72761, 72762, 72763, 72764, 72765, 72766, 72767
Committees; establishment, renewal, termination, etc.:
Employee Welfare and Pension Benefit Plans Advisory Council, 41355
Employee benefit plans; class exemptions:
Abandoned individual retirement account plans; termination, 7461
Claims and extensions of credit in connection with litigation; release, 65597
Employee benefit plans; individual exemptions:
Barclays Global Investors, N.A., et al., 51668
Bear, Stearns & Co. Inc. et al., 3152
Bear Stearns Companies, Inc., et al, 6595
BSC Services Corp. et al., 71437
DeRose Dental Offices Inc., 13517, 36045
Deutsche Bank AG, 42129
Deutsche Bank AG et al., 6747
Dominion Bond Rating Service Ltd. et al., 16385
Fidelity Mutual Life Insurance Co., 13519, 36045
Gastroenterology and Oncology Associates, P.A. Profit Sharing Plan and Trust et al., 60889
Hawaii Emergency Physicians Associated, Inc., et al., 30632
Kern County Electrical Pension Trust et al., 21299
Mellon Financial Corp. et al., 13126, 35745
Paul and Lynne Niednagel IRAs, 31610
Paul Niednagel IRAs et al., 42129
Plumbers and Pipefitters National Pension Fund, 3159
Victor P. Olson Profit sharing Plan et al., 21302
Wells Fargo & Co. et al., 36048, 51467
Employee Retirement Income Security Act:
Annual information return reports; revision, 64731
Employment benefit plans; class exemptions:
Plan fiduciaries; failure of plan service arrangements to comply with Employee Retirement Income Security Act, 70893
Meetings:
Employee Welfare and Pension Benefit Plans Advisory Council, 20870, 34042, 34043, 49734, 49735, 55251, 59552, 59553
Individual Retirement Accounts and similar plans; computer model investment advice program; feasibility; hearing, 34043
Reports and guidance documents; availability, etc.:
Multiple Employer Welfare Arrangements and Certain Entities Claiming Exception; annual report (2007 Form M-1), 70613

Employment and Training Administration

RULES

Aliens; permanent employment in U.S.; labor certification:
Fraud and abuse incentives and opportunities reduction; program integrity enhancement, 27904
Federal Unemployment Tax Act:
Unemployment compensation; eligibility, 1890
Senior Community Service Employment Program:
Performance accountability measures, 35832

PROPOSED RULES

Aliens; temporary employment in U.S.; labor certification:
E-3 visa category; labor-condition application requirements; filing procedures, 1650
Federal-State Unemployment Compensation Program:
Interstate arrangement for combining employment and wages; amended, 62145
Workforce Investment Act; miscellaneous amendments; supplement, 7840

NOTICES

Adjustment assistance; applications, determinations, etc.:
A.O. Smith Electrical Products Co., 15163, 65603
ABN Amro, 20139
ABN Amro Services Co., Inc., 70613
Accudata, 58895
Advanced Electronics, Inc., 74340
Advanced Technology Corp., 3419
Aerotek Staffing Agency, 4533
AGC Chemicals Americas, Inc., et al., 61683
Agilent Technologies, 39077
Air System Components, Inc., 26846
Airtex Products LP, 9028
Alan White Co., 20139, 20140, 26846, 26847
Alcan Global Pharmaceuticals Packaging, Inc., 15163
Alcraft, 41085
Alsons Corp., Advance Employment, et al., 17935
Alyeska Pipeline Service Co., 59553
American Identity, Inc., 12831
American Manufacturing International, Inc., 30029, 36731
American Woodmark, 70344
Amsea Inc./RSD Technologies et al., 26422
Anaheim Manufacturing Co., 9029
Anisonia Copper & Brass, Inc., 64243
Apparel Group, 39077
Arizona Textile, 50980
Armstrong Wood Products, Inc., 26425, 32914, 36731
Arrow International et al., 40332
ArvinMeritor, 64244
Autolion Manufacturing Group, Inc., 32914
Automatic Systems USA, Inc., et al., 32915
Avondale Mills, Inc., 4533
AVX Corp., 7906
Baker Furniture, 39078
Bartech Group, Inc., 20871, 26426
Bayer Clothing Group Inc., 24612, 26848
Bayer Clothing Group, Target Sales Corp., 27851
Bay State Circuits, Inc., 26426
Beard Hosiery Co. Inc., et al., 17938
Bell Sponging Co., Inc.. 40333
Bemis Co., Inc., 44862
Benchmark Electronics, Inc., 60908
Best Artex, LLC, et al., 27851
Best Textiles International, Ltd, 58895
Block Corp., 51841
Bodiform, Inc., et al., 31610
Bosal Industries Georgia, 12832
Boston Communications Group, Inc., 74341
Boston Communications Group, Inc., et al., 69709
Bright Horizons, 8793
Burley Design, LLC, et al., 8793, 10558
Burlington House Pioneer Plant, 41085
Burns Best, Inc., 46514
C&C Smith Lumber Co., Inc., 5084

C.A. Lawton Co., 17939
Camaco, LLC, 20366
Caraustar Industries, 19024
CCC Associates, 58128
Ceramaspeed, Inc., et al., 3419
CERF Brothers Bag Co., Inc., 13526, 20871
Chapin Watermatics Inc., 51842
Chassis Supply Partners et al., 50125
Cinram Manufacturing, LLC, 30029
Circa 1801 Doblin, 42432
Clorox Services Co., 32915, 49022
CNH America LLC, 29179, 31612
Cochrane Furniture Co., 40333
Colgate Palmolive Co., 1244
Collins and Aikman, 12832
Colorado Custom Hardware et al., 56383
Columbia Lighting, 61684
Commercial Vehicle Group, et al., 15164
Commonwealth Land Title Co., 69711
Computer Sciences Corp., 71960
Conair et al., 3421
Consistent Textile Industries, 70344
Continental Structural Plastics, 37800, 41086
Convergys Information Management Group, 40334
Corsair Memory, 35514
Cott Beverages Wyomissing, Inc., 32916
Cranston Print Works Co., 10558
Creative Engineering Products, 5085, 34044
C-Tech Industries, 40333, 55251
Cuno, Inc., 71960
Dako Colorado, 50127
Dana Corp., 41086, 57069, 58895
Data Trace Information Services, LLC, et al., 49023
Davis International, 4534
Delphi Corp., 9029, 10559, 26426
DeRoyal Textiles, Inc., 30029
Diaz Intermediates Corp. et al., 58128
Digitron Packaging, Inc., et al., 30029
Dixie Consumer Products, LLC, 65604
D-M-E Co., 3422
Douglas Quikut et al., 20872
Duro Textiles, LLC, 10559
Dusenbery Worldwide et al., 16386
E*Trade Mortgage Corp., 15166
Eagle Picher, Hillsdale Automotive, 5746
Eaton Corp., 10559, 12832, 46515
Eaton Corp. et al., 11903, 49025
EBM Textiles LLC et al., 24612
EGS Electrical Group, 55252
Electric Mobility Corp., 67965
Elixir Industries et al., 69712
Emcore Corp., 67966
Emerson Network Power, 15166
Enhanced Mfg. Solutions, 20874
Entronix, Inc., 40334
Eramet Marietta, 6602
Everbrite et al., 44862
Fairchild Semiconductor International, 24613
Fairystone Fabrics, 11905
Faradyne Motors, 55252
FCI USA Inc. et al., 34046
Featherlite, Inc., 34047
Ferguson Enterprises, 17939
Fiberweb, Inc., 11905
Fibrex, LLC, 6292
First Alert/BRK Brands Inc. et al., 10559
First American Title Insurance Co., 64244
Flextronics Enclosures, 71960
Flint Group North America Corp. et al., 13527
Foamex et al., 51842
Ford Motor Co., 30030, 39078, 46515, 50127, 65604
Formica Corp., 15166
Form Tech Industries, LLC, 36731, 39078
Franklin Pump Systems, Inc., 67966
Freight Car America, 30031
Freightliner et al., 42430
Freightliner, LLC, 44863
Fujitsu Ten Corporation of America, 60909
G.E. Ravenna Lamp Plant, 54073
G.E. Zenith Controls, 67967
Gage Pattern Inc. et al., 41087
G and K Services, Inc., et al., 45448
Gemtron Corp. et al., 60909
General Chemical Performance Products, 11906
General Electric, 67967
Georgia Narrow Fabrics et al., 9029
Georgia Pacific Corrugated Number 1 LLC, 35514
Gerdau Ameristeel, 70614
GHN Neon, Inc., 37264
Gibraltar DFC Strip Steel LLC, 30031, 34480
Gildan Activewear Malone, Inc., 19025
Gilmour Manufacturing Co., 54937
Glaxo Smith Kline, 65604
Glen Raven Technical Fabrics, LLC, 54073
Golden Ratio Woodworks, 34047, 36732
Goodyear Tire and Rubber Co. et al., 65605
G-Tech Professional Staffing Inc., 67966
Guide Louisiana, LLC, 7907
Haines Service et al., 51843
Hanesbrands, Inc., 8795, 17939, 57070, 71961
Hardwick Knitted Fabrics, Inc., 5746
Hartmann et al., 62678
Hartmann, Inc., 55253
Hartz & Co., 29179
Healthcare Management Partners, LLC, 74341
Hearth and Home Technologies, 20140
Hearth and Home Technologies et al., 15166
Hershey Co., 49736
Hewlett Packard, 61684
Hewlett-Packard Co., 39079
Hewlett Packard Co. et al., 10560
Hickory Hardware/Belwith International Ltd et al., 20140
Hitachi Electronic Devices (USA), Inc., et al., 20367
Hoffman Industries, Inc., 41088
Hoke, Inc., 15168
Honeywell Security and Custom Electronics, 54074
Honeywell Sensing and Control, 64685
Hoover Precision Products, Inc., 6292
Hoover Precision Products, Inc., et al., 49735
Horizon Dental Lab, LLC, 56385
Hot Sox Warehouse et al., 39079
HRU, Inc., 7084
HSS Material Management Solutions, 20874
Huntington Foam Pittsburgh Corp., 20141
Hutchinson Technology, 57070
Hyper Knits Sales, Inc. et al., 74342
Icelandic USA, Inc., et al., 1768
Independent Steel Castings Co., 42431
Information Systems Network, 57070
Information Systems Network et al., 56386
Ingersoll Rand et al., 12832
Intasco USA et al., 61684
INTEL Corp., 27853, 49736, 56387, 70614
Intelliden, Inc., et al., 1769
International Automotive Components Group, 42433
International Business Machines Corp., 1244, 26426, 41089
International Textile Group, Inc., 6293, 11906
International Truck & Engine Corp., 31612
Invista, S.A.R.L., 15169
ITT Marine & Leisure, 54938
Jeld-Wen Door Systems, 20141
Joan Fabrics Corp., 42432, 50980
Johnson Controls Battery Group, Inc., 40334
Jones Apparel Group Inc., 9030, 40334
Joy Mining Machinery, 1771
JRL Enterprises et al., 71961
Kentucky Derby Hosiery, Inc., et al., 29180
Kester, 54938
Kester, Inc., 1245
KHS USA, Inc., 6294
Kimberly Clark Corp., 31612, 36732
Kimberly-Clark Corp. Global Sales, 49736
Kimberly-Clark Global Sales, Inc., 7084
Kirchner Corp., 6602
KLA-Tencor, 58129
KLA-Tencor et al., 59553
Kraft Foods Global, Inc., et al., 34481
L.A. Darling Co., 20142
Lake Erie Products et al., 65606
Lake Region Manufacturing et al., 35515
Lamplight Farms, 60911
Laneventure Furniture et al., 32916
Lear Corp., 5747
Lear Corp. et al., 7084
Lego Systems, Inc., 13529
Lego Systems, Inc., et al., 1775
Lexington Furniture Industries, 40335
Lexmark International, Inc., 6602
Li & Fung USA, 3422
Liberty Fibers Corp., 51845, 71962
Lighting Products, Inc., et al., 74345
LINQ Industrial Fabrics, Inc., 50980
Loud Technologies, Inc., 45449
Loxcreen Company, Inc., et al., 54938
MacDonald's Industrial Products, 40335
Mahle Inc., 36733
Management Business Solutions, LLC, 63929
Manpower Inc., 60911, 61686
Marathon USA, LLC, 62679
Mastercraft Fabrics, LLC et al., 42433
Maxair, 49737
Maytag Corp., 42434
McCormick & Co., Inc., 42434
Meco Corp., 61686
Medtronic, Inc., 49026, 54074
Medtronic Vascular, 26848
Mega Brands, Rose Art Industries, 5747
Merck & Co. et al., 8795
Merrill Corp., 24615
Metolius Mountain Products et al., 58129
Mid-West Wire Products Inc., 9030
Missbrenner Prints, Inc., 20142
Missbrenner Prints, Inc., et al., 20367
Mitchel Manufacturing, 31613
Modine Manufacturing, 19025
Molon Motor and Coil Corp., 60911
Mortgage Guaranty Insurance Corp., 61686
Motor Wheel Commercial Vehicle Systems et al., 70345
Mount Vernon Mills, Inc., et al., 31344
MRC Industrial Group, 40335
National Apparel, LLC, 4534
National Braid Manufacturing Co., 60912
National Textiles, 19025
Navisa, Inc., et al., 29181
Neilsen Manufacturing Inc., 54940
Nielsen Co., 44863
Non-Metallic Components, Inc., 64685, 70347
Northern Expediting Corp. et al., 7086
Novacel, Inc., et al., 50981
Oberle & Associates, Inc., 20874
O'Bryan Brothers, Inc., 29183
Oldlaw Corp., 45449
Oneida Ltd., 32918
Oregon Cutting Systems Group, 51846
Ortronics, Inc., 54075
Owens-Brockway, Inc., 3423
Parkdale America, LLC, 6294
Paxar Corp., 44864

Pechiney Plastic Packaging, Inc., 15169
Penn Mould Industries, Inc., 36733
Peres Pattern Co., 58896
Performance Machine et al., 42435
Peterbilt Motors Co., et al., 6294
Pfizer, Inc., 65608
Philip Morris Products International, LLC, 61689
Phillips Brothers, Inc., 45449
Photronics, Inc., 16387, 29183
PI, Inc., 67967
Pine River Plastics, Inc., 34047
Point Technologies et al., 3423
Poirier's Inc. et al., 67967
Porter Engineered Systems Ohio et al, 58896
Precept Medical Products, Inc., et al., 64245
Precision Industries, 63930
Precision Technologies Inc., 24615
Prelude Foam Products, Inc., 40336
Prelude Foam Products Inc., et al., 36734
Primary Staffing Services, Inc., 26848, 34047
QuadraFab Corp., 11907
Quaker Fabric Corp., 20142
Quaker Fabric Corp. of Fall River et al., 44864
Quality Staffing Services, 5085
Quality Transparent Bag Co., Inc., 24615
R & A Tool & Engineering, et al., 1245
R&S Vinyl Products Group LLC, 54940
Radio Frequency Systems, Inc., et al., 11907
Randstad, 24616
Randstad Inhouse Services, 49026
R and S Vinyl Products Group L.L.C., et al., 45450
Rayolite, 26849
Recon Automotive Remanufactors, 45449
Red Farm Studios LLC et al., 70347
Reel Quick, Inc., 3425
Reitter & Schefenacker USA LP, 40336
Remy Reman LLC et al., 54075
Renfro Charleston, LLC, 7907
Renfro Corp., 62680
RF Monolithics, Inc., 62680
Rice Mills, Inc., 1246
Risdon International, 51685
Risdon International, Inc., et al., 54941
Robert Bosch Corp., 20142
Robert Bosch Corp. et al., 11907, 17183
Robison & Anton Textile Co., 34048, 36735
Rockwell Automation, 49737
Romar Textile Co., Inc., 31613, 34048
Sara Lee, 20874
Sara Lee Branded Apparel, 71962
Sara Lee Intimates, 11909
Schnadig Corp., 55253
Schoeller Arca Systems, 24616
Schrader Bridgeport, 51846
Sekeley Industries, Inc., 50982
Sewell Clothing Co., Inc., et al, 58897
Shafer Electronics Co. et al., 20369
Sherwood Forest Family Golf, 59554
Shiloh Industries, 31614
Shogren Hosiery Manufacturing Co., Inc., 74346
Showood, Inc., 1246
Siemens VDO Automotive Corp., 74346
Simclar (North America), Inc., 67968
Solutia, Inc., 63931
Sony Technology Center-Pittsburgh, 26849
Southern Council of Industrial Workers et al., 54942
Southern Weaving Co., 63931
South Indiana Lumber Co., Inc., 45450, 50982
Specialty Filaments, Inc., et al., 4534
Specialty Minerals Mississippi, Inc., et al., 71963
Springs Global, 8797
Staktek Group L.P., 1246
Steelcase Inc., 59555
Steven Labels, Inc., et al., 5747
STMicroelectronics, Inc., 51846
Storeroom Solutions et al., 62680
Stover Industries, Inc., et al., 39642
Strick Corp., 67968
Sun Chemical Corp., 49026
Sun Microsystems, Inc., 31614, 67968
Sunrise Medical, Inc., 59555
Sunshine School Uniforms and Supply Co., 1776
Sunshine Sportswear, 11906
Sunspring America, Inc., 36735
Superior Studs, LLC, 65608
Swift Galey, 64247
Sygenta Crop Protection, 1776
Syroco, Inc., 55253
T.A. Service Corp., 1247
TAP Holdings, LLC, 6603
Taylor Togs, Inc., et al., 37800
TDS/US Automotive, 16387
Temco Metal Co., 49026
Tenneco Inc., 31614
Tesco Technologies, LLC, 5749
TEVA et al., 64247
Texas Instruments Kilby Fab, 34049
Thermo Pressed Laminates, 71965
Thomson, Inc., 5750
Tifton Aluminum Co., 63932
TMP Directional Marketing, LLC, 39080
Tool Dex, Inc., et al., 27853
Tower Automotive, Inc., 12833
Track Corp., 50128, 59556, 62682
Troxel Co., 30031
TTM Technologies, Inc., 4536
Tubafor Mill, Inc., et al., 54943
Tweel Home Furnishings, 59309
Tyco Electronics Corp., 41089
U.S. Axle, Inc., et al., 26423
UGM, Inc., 1247
Umicore AutoCat USA, Inc., 56388
Unifi, Inc., 50983
United Healthcare Services, Inc., 7088
US Global Flag LLC, Inc., et al., 20371
Vaisala, Inc., 71965
Valley Mills, Inc., 3425
Valspar-Furniture Sales Group & International Color Design Center et al., 20371
Via Information Tools, Inc., 4536, 31614
Victor Forstmann, Inc., 40336
Viking Tool & Drill, Inc., et al., 31614
Vintage Verandah, Inc., et al., 7907
Visteon Systems, LLC, 42436
Visteon Systems, LLC, et al., 37264
Volt Technical Resources, LLC, 61185
VyTech Industries, Inc., 50983
VyTech Industries, Inc., et al., 37264, 39463
Walter Kidde Portable Equipment, Inc., 15169, 26849
Warnaco Group et al., 74346
Webb Furniture, 40336
Wehadkee Yarn Mills et al., 30032, 31344
Weldsource Alliance et al., 54077
Westell Inc. et al., 35517
WestPoint Home, Inc., 5752
Weyerhaeuser Co., 10562, 13529
Wheatland Tube Co., 31617
Wolverine Tube, 71965
World Kitchen, LLC, 37266
Wyeth Pharmaceuticals, 42437
Yamaha Corp. of America, 10563
Yamaha Music Manufacturing Inc., 17185
Agency information collection activities; proposals, submissions, and approvals, 1560, 5998, 9588, 14139, 15909, 15910, 20372, 30034, 30639, 36061, 37801, 37802, 38620, 41355, 45271, 48689, 50983, 58899, 68594, 71159
Aliens; permanent employment in U.S.; labor certification:
  Potential non-compliance reports receipt; e-mail address establishment, 42437
Aliens; temporary employment in U.S.; labor certification:
  Agriculture and logging; adverse effect wage rates, meal charges, and maximum travel subsistence reimbursement, 7909
  H-2A agricultural labor certification applications; processing procedures clarification, 65355
  Non-agricultural occupations; H-2B labor certification application procedures, 19961
  Non-agricultural occupations; H-2B temporary certification procedures, 38621
  Tree planting and related reforestation occupations; H-2B labor certification application procedures, 36504
America's Job Bank; phase-out plan and private-sector alternatives; information request, 3425
Apprenticeship programs:
  California Department of Industrial Relations and California Apprenticeship Council; derecognition, 9590
Committees; establishment, renewal, termination, etc.:
  Apprenticeship Advisory Committee, 28997
  Apprenticeship Charter Advisory Committee, 9031
Environmental statements; availability, etc.:
  Job Corps Training Center, Riverton, WY, 70615
Federal-State Unemployment Compensation Program:
  Federal Unemployment Tax Act; certifications, 62874
Grant and cooperative agreement awards:
  Rural Industrialization Loan and Grant Program; compliance certification requests, 9780, 19965, 26649, 35072, 35518, 37803, 54298, 54943
Grants and cooperative agreements; availability, etc.:
  Community Based Job-Training Program, 44574, 54462
  Multiple education pathways blueprint grants, 26162
  Preparing ex-offenders for the workplace through beneficiary-choice contracting, 19026, 27152
  President's High Growth Job Training Initiative—
    Long-term care sector of health care industry, 7680
  Rural Industrialization Loan and Grant Program; compliance certification request, 32918, 64248
  Women in Apprenticeship and Nontraditional Occupations Program, 6768, 8201
  Workforce Innovation in Regional Economic Development Initiative, 8019
  Workforce Investment Act and Wagner-Peyser Act—
    Adult, youth, dislocated worker, employment service, workforce information, and work opportunity tax credit, etc., 17185
  Workforce Investment Act—
    Incentive awards, 21307, 21307
    National Farmworker Jobs Program, 19966, 19972, 21053, 24328, 26650
    National Farmworker Jobs Program; housing assistance, 26649
    Small Grassroots Organizations Connecting with the One-Stop Delivery System, 16824, 23854

YouthBuild Grants, 20874, 28524, 32919
Youth offender registered apprenticeship, alternative education, and project expansion grants, 24329
Labor surplus areas classification:
Annual list, 57071
Meetings:
Apprenticeship Advisory Committee, 28998, 64090
H-2B Temporary Non-Agricultural Worker Labor Certification Program, 17940
Native American Employment and Training Council, 6604, 15911, 71700
Reports and guidance documents; availability, etc.:
Rural Industrialization Loan and Grant Program; compliance certifications requests, 4046, 9362, 11379, 36062, 48690, 57349, 57350
Senior Community Service Employment Program performance measures, 5999
Workforce Investment Act; implementation:
Lower living standard income level determination, 30858
Applications, hearings, determinations, etc.:
Welex, Inc., 39080

Employment Standards Administration

See Wage and Hour Division

RULES

Federal Coal Mine Health and Safety Act of 1969, as amended:
Black Lung Benefits Act; implementation, 4204

PROPOSED RULES

Family and Medical Leave Act; information request; report, 3775, 35550

NOTICES

Agency information collection activities; proposals, submissions, and approvals, 1247, 1248, 2308, 2309, 4536, 9974, 9975, 9976, 13530, 13531, 20564, 20565, 27336, 34049, 34050, 39849, 39850, 47079, 49737, 52166, 54463, 60392, 69230, 70616, 70617, 71699

Energy Department

See Bonneville Power Administration
See Energy Efficiency and Renewable Energy Office
See Energy Information Administration
See Federal Energy Regulatory Commission
See Hearings and Appeals Office, Energy Department
See Southeastern Power Administration
See Southwestern Power Administration
See Western Area Power Administration

RULES

Acquisition regulations:
Management and operating contracts; cooperative audit strategy; implementation, 29077
Correction, 39761
Simplified acquisition procedures and facilities management contracting; revisions, 29431
Climate change:
Voluntary Greenhouse Gas reporting Program—
General guidelines; correction, 4411
Technical guidelines, 15598
Consumer products; energy conservation program:
Commercial and industrial equipment; energy efficiency program—
Residential central air conditioners and heat pumps; test procedure, 59906
Energy conservation standards—
Residential furnaces and boilers, 65136
Energy conservation:
Commercial and industrial equipment, energy efficiency program—
Distribution transformers, 58190
Loan guarantees for projects that employ innovative technologies, 60116
Nuclear activities and occupational radiation protection; procedural rules, 31904

PROPOSED RULES

Energy conservation:
Commercial and industrial equipment; energy efficiency program—
Residential clothes dryers and room air conditioners, 59039
Loan guarantees for projects that employ innovative technologies, 27471
Semi-annual agenda, 22474, 70042
Unclassified controlled nuclear information; identification and protection, 52506

NOTICES

Active uranium and thorium processing sites; remedial action costs reimbursement, 2271
Agency information collection activities; proposals, submissions, and approvals, 1495, 30359, 35983, 51806, 72347, 73339
Atomic energy agreements; subsequent arrangements, 2876, 8362, 8363, 16336, 36999, 3700, 65710
Boundary establishment, descriptions, etc.:
Oak Ridge National Laboratory, TN; revision, 63893
Committees; establishment, renewal, termination, etc.:
Advanced Scientific Computing Advisory Committee, 37000
Basic Energy Sciences Advisory Committee, 43263
Biological and Environmental Research Advisory Committee, 73015
Fusion Energy Sciences Advisory Committee, 45238
High Energy Physics Advisory Panel, 39805
National Coal Council, 65710
National Petroleum Council, 65710
Nuclear Energy Advisory Committee, 73045
Nuclear Science Advisory Committee, 56339
Ultra-Deepwater Advisory Committee, 3127
Unconventional Resources Technology Advisory Committee, 3128
Contractor employee pension and medical benefits reimbursement policy; request for public comments, 14266
Defense Nuclear Facilities Safety Board recommendations:
Radioactive materials; safety-related in situ nondestructive assay, 38573
Electricity export and import authorizations, permits, etc.:
Citigroup Energy Canada ULC, 18966
CMS Energy Resource Management Co., 14781
Coral Power, L.L.C., 33991
DC Energy, LLC, 26809
DTE Energy Trading, Inc., 14782
Emera Inc., 11002
Fortis Energy Marketing & Trading GP, 2271
PPL EnergyPlus, LLC, 33992
Rainbow Energy Marketing Corp., 46049
RBC Energy Services L.P., 46050
Royal Bank of Scotland plc, 64590, 64591
S.A.C. Energy Investments, L.P., 2272
Sierra Power Asset Marketing, LLC, 46050
Tenaska Power Services Co., 2503
Energy Employees Occupational Illness Compensation Program Act; list of covered facilities, 35448
Environmental statements; availability, etc.:
Commercial and industrial equipment; energy conservation program—
Distribution transformers, 63563
Energy corridors designated in eleven western States; public hearings, 64591
FutureGen Project; planning, design, construction, and operation, 30572
Gilberton Coal-to-Clean Fuels and Power Project, PA, 1710
Mesaba Energy Project, MN, 63169
Nevada Test Site and EnergySolutions LLC facility, UT; depleted uranium oxide conversion product generated from depleted uranium hexafluoride; disposal, 15869
Yucca Mountain, Nye County, NV; spent nuclear fuel and high-level radioactive waste disposal geological repository; rail alignment for railroad construction, 58071
Environmental statements; notice of intent:
Carbon Sequestration Program, 8363
Global Nuclear Energy Partnership, 331, 15871
Greater-Than-Class-C low level radioactive waste; disposal, 40135, 41819
Montana Alberta Tie, Ltd., 31569
Santa Susana Field Laboratory, CA, 58834
Savannah River Site, SC; surplus plutonium disposition, 14543
Environmental statements; record of decision:
Orlando Gasification Project, FL, 17143
Savannah River Site, SC; surplus plutonium materials storage, 51807
Strategic Petroleum Reserve expansion; site selection, 7964
Grants and cooperative agreements; availability, etc.:
Fuel cell technology improvement; research, development, and demonstration; workshop, 67922
Meetings:
Advanced Scientific Computing Advisory Committee, 6547, 37000, 60831
Basic Energy Sciences Advisory Committee, 6548, 39065
Biological and Environmental Research Advisory Committee, 21001, 65568
Climate Change Science Program Product Development Advisory Committee, 39387, 58836, 60330
DOE/NSF Nuclear Science Advisory Committee, 8977, 36439, 61331
Environmental Management Advisory Board, 7643, 46974
Environmental Management Site-Specific Advisory Board—
Chairs, 12168, 50105
Hanford Site, WA, 964, 11003, 23807, 45422, 57920
Idaho National Laboratory, 11003, 26809, 35984, 50104, 59520
Idaho National Laboratory, ID, 73341
Nevada Test Site, NV, 7643, 14091, 20110, 33992, 49272, 57921, 72689
Northern New Mexico, 7021, 8978, 11854, 21002, 35985, 46973, 61332, 73340
Oak Ridge Reservation, TN, 2673, 8979, 14091, 20110, 34460, 39611, 46975, 54017, 61333, 65711, 72689
Paducah, 73015
Paducah Gaseous Diffusion Plant, KY, 3813, 8979, 14092, 21001, 30360, 35984, 43264, 61332
Savannah River Site, SC, 963, 11004, 23808, 36693, 50952, 63893, 73340
Fusion Energy Sciences Advisory Committee, 5433, 35042, 56339

High Energy Physics Advisory Panel, 20111, 49272
Industry Advisory Board, 7430
International Energy Agency Industry Advisory Board, 30361, 65568
Methane Hydrate Advisory Committee, 12168
Multimedia Environmental Modeling Federal Interagency Steering Committee, 52867
National Coal Council, 20516, 28692, 59279
National Petroleum Council, 35043
NRC/DOE joint technical issues, 37547
Nuclear Energy Research Advisory Committee, 5282
State Energy Advisory Board, 37001
Ultra-Deepwater Advisory Committee, 31302, 37001
Unconventional Resources Technology Advisory Committee, 31302, 37001
Natural gas exportation and importation:
ConocoPhillips Alaska Natural Gas Corp. and Marathon Oil Co., 10507
Nuclear Waste Policy Act; implementation:
State and Indian Tribe local public safety officials—
Spent nuclear fuel or high-level radioactive waste; safe routine transportation and emergency response training; technical and financial assistance, 40139, 60009
Organization, functions, and authority delegations:
Civilian Radioactive Waste Management Office's Reading Room; closure and relocation, 35226
Patent licenses; non-exclusive, exclusive, or partially exclusive:
Onyx Optics, Inc., 46975
Powerplant and industrial fuel use; new electric powerplant coal capability:
Self-certification filings—
Lea Power Partners, LLC, 37002
WCM Group, Inc., 71130
Presidential permit applications:
British Columbia Transmission Corp., 20332
Privacy Act; systems of records, 336, 9943, 56728
Reports and guidance documents; availability, etc.:
Contractor employee pension and medical benefits reimbursement policy; public comments summary, 60009
Distributed generation and rate-related issues that may impede their expansion, potential benefits study, 9318
Materials and Equipment Manual; multi-agency radiation survey and assessment, 1708, 27093
Mid-Atlantic Area and Southwest Area National Interest Electric Transmission Corridors; Designation Orders, 69202
National Electric Transmission Congestion Study, 56992
National Interest Electric Transmission Corridor Designations, 25838, 31571
Ultra-Deepwater and Unconventional Natural Gas and Other Petroleum Resources Research and Development Program Annual Plan, 45800
Senior Executive Service Performance Review Board; membership, 67923
Applications, hearings, determinations, etc.:
Freeport Energy Center, L.P., et al., 23807
Otay Mesa Energy Center, LLC, 26808

Energy Efficiency and Renewable Energy Office

RULES
Alternative Fuel Transportation Program:
Alternative compliance; waiver requests and other documentation requirements; guidelines availability, 18860
Alternative fueled vehicle acquisition requirements; alternative compliance waiver, 12958
Replacement fuel goal; modification, 12041
Consumer products; energy conservation program:
Energy conservation standards—
New Federal commercial and multi-family high-rise residential buildings and low-rise residential buildings, 72565
Energy conservation:
Commercial and industrial equipment; energy efficiency program—
Commercial heating, air-conditioning, and water heating equipment standards, 10038
Consumer products; energy conservation program—
Ceiling fan light kits; technical amendment, 1270

PROPOSED RULES
Alternative Fuel Transportation Program:
Private and local government fleets; alternative fueled vehicle acquisition requirements, 52496
Replacement fuel goal modification, 2212
Consumer products; energy conservation program:
Energy conservation standards—
Dishwashers, dehumidifiers, electric and gas kitchen ranges and ovens and commercial clothes washers, 64432
Residential furnaces and boilers, 6184
Residential water heaters, direct heating equipment, and pool heaters; comment period extension, 4219
Energy conservation:
Commercial and industrial equipment; energy efficiency program—
Residential clothes dryers and room air conditioners, 57254
Small electric motors; standards meeting, 44990
Commercial and industrial equipment, energy efficiency program—
Commercial ice-cream freezers, self-contained commercial refrigerators, freezers, and refrigerator-freezers without doors, etc.; standards; meeting, 41162
Distribution transformers, 6186
Energy efficient products; Federal procurement requirements, 33696

NOTICES
Agency information collection activities; proposals, submissions, and approvals, 12169, 53236, 54017
Consumer products; energy conservation program:
Cascade Group, LLC; commercial air conditioner and heat pump tests procedures waiver, 19891
Daikin U.S. Corp.; residential air conditioner and heat pump test procedures waiver, 53237
Daikin U.S. Corp.; residential and commercial package air conditioner and heat pump test procedures waiver, 35986
Fujitsu General Ltd.; residential central air conditioner and heat pump test procedure waiver, 71383
General Electric Co.; refrigerator and refrigerator-freezer test procedures waiver, 19189
LG Electronics USA, Inc.; residential air conditioner and heat pump test procedures waiver, 53243
Liebherr Hausgerate; electric refrigerator and refrigerator-freezer test procedures waiver, 20333
Mitsubishi Electric; commercial water source heat pump test procedures waiver, 17533
Mitsubishi Electric; residential and commercial package air conditioner and heat pump test procedures waiver, 17528
Representative average unit costs of energy sources—
Electricity, natural gas, heating oil, propane, and kerosene, 13268
Samsung Air Conditioning; residential and commercial package air conditioner and heat pump test procedures waiver, 71387
Grants and cooperative agreements; availability, etc.:
Building America Energy Efficient Housing Partnerships Program, 30361
Energy-efficient building technology application centers, 26085
Meetings:
Biomass Research and Development Technical Advisory Committee, 4497, 20517, 46214, 63894
Hydrogen and fuel cell systems; manufacturing research and development financial assistance funding opportunity, 27305
Hydrogen and Fuel Cell Technical Advisory Committee, 24576, 39066, 67925
Hydrogen Storage Engineering Center of Excellence; pre-solicitation meeting, 57028
State Energy Advisory Board, 5434, 7022, 16337, 29488, 35226, 35227, 49273, 61333

Energy Information Administration

NOTICES
Agency information collection activities; proposals, submissions, and approvals, 3997, 4248, 7869, 15872, 16337, 28692, 29995, 40290, 49004, 53545, 55193, 56730, 59279

Engineers Corps

RULES
Danger zones and restricted areas:
Chesapeake Bay, MD; Bloodworth Island vicinity, 65667
Key West Harbor, FL; Naval Air Station, 44972
Kuluk Bay, Adak, AK, 65669

PROPOSED RULES
Danger zones and restricted areas:
Chesapeake Bay, MD; Bloodworth Island vicinity, 8325
Kuluk Bay, Adak, AK, 41470
Manchester Fuel Depot and Sinclair Inlet, WA, 41655
Marine Corps Air Station Cherry Point, NC; rifle range, 20460
Marine Corps Base Hawaii, Kaneohe Bay, Oahu, HI, 50303
Naval Air Station Key West, FL; danger zone and restricted area, 7841
Naval Support Activity, Panama City, FL; restricted areas establishment, 39355
Port Townsend, Indian Island, Walan Point, WA, 41654

NOTICES
Comprehensive restoration plans; availability, etc.:
Comprehensive Everglades Restoration Plan; intergovernmental agreement, 51419
Environmental statements; availability, etc.:
Baltimore City, MD; Patapsco River dredged material containment facility, 26800
Beaufort County, NC; phosphate mine operation continuation, 3116, 62634
Beaufort County, NC; Potash Corp. of Saskatchewan phosphate mine operation continuation, 72681

Berths 136-147 [TraPac] Container Terminal Project, Los Angeles, CA, 35699, 65709
Calhoun and Matagorda Counties, TX; Matagorda Ship Channel Improvement Project, 28032, 31660, 39801
Carryover Storage and San Vicente Dam Raise Project, San Diego, CA, 50674
DeKalb County, TN; Center Hill Dam and Lake, 50332
Dover, OH; dam safety assurance evaluation report, 958, 3117,
Hemet/San Jacinto Integrated Recharge and Recovery Project, Riverside County, CA, 17883
North Topsail Beach Shoreline Protection Project, NC, 71125
Orange County, CA; San Juan Creek Watershed/Western San Mateo Creek Watershed; Special Area Management Plan, 1495
Parker, CO; Rueter-Hess Reservoir Expansion Project, 41300
Rueter-Hess Reservoir Expansion Project, CO, 64587
San Bernadino County, CA; Burlington Northern Santa Fe (BNSF) Third Main Track Summit to Keenbrook Project, 12597
San Diego County, CA; Carryover Storage and San Vicente Dam Raise Project, 48622
San Luis Obispo County, CA; watershed waterway management plan, 544
South Bay Salt Pond, CA; restoration plan, 10719
Washington County, PA; Southern Beltway Transportation Project from I-79 to Mon/Fayette Expressway, 71666
Worcester County, MD; Atlantic Coast of Maryland Shoreline Protection Project, 37518
Environmental statements; notice of intent:
Alabama-Coosa-Tallapoosa River Basin, AL; water control manuals, 63561
Amite River and tributaries, LA; restoration, 7621
Apex et al., NC; Western Wake Regional Wastewater Management Facilities, 17525
Brazoria County, TX; Freeport Harbor Navigation Project, 43251
Brevard County, FL; Port Canaveral Improvements Section 203 Feasibility Study, 12598, 13352
Broward and Miami-Dade Counties, FL; Combined Structural and Operational Plan, 3117
Broward County, FL; Water Conservation Area 3 Decompartmentalization and Sheetflow Enhancement Project, 44835
Centralia, WA; TransAlta Pit 7 Mine Completion Project, 2266
Chesapeake Bay, MD; shoreline erosion study, 23806
De Kalb County, TN; Center Hill Dam; operational changes, 8358
Duval County, FL; Jacksonville Harbor navigation study; general reevaluation report, 18641
Florence County, SC; Pee Dee Electrical Generating Station, 51420
Great Salt Lake, Box Elder County, UT; Great Salt Lake Minerals Solar Evaporation Ponds Expansion project, 61871
Harrison County, MS; Federal Gulfport Harbor Navigation Project, 6224
Herbert Hoover Dike major rehabilitation project, Martin and Palm Beach Counties, FL, 60665
Homer Harbor, AK; navigation improvements feasibility study, 48623
Lake Worth Inlet (Palm Beach Harbor), FL; expansion, 70825
Long Island Sound, NY; Dredged Material Management Plan, 50332
Lorain Harbor, OH; dredged material management plan, 9934, 11089
Los Angeles County, CA; Sun Valley Environmental Restoration Plan, 17523
Martin County, FL; Martin County Beach Erosion Control Project, 29312
Mendocino County, CA; Coyote Dam Study, 17524
Mississippi River-Gulf Outlet 3-D Project, LA, 18641
New Hanover County, NC; Rich Inlet management plan, 8359
New Orleans, LA; Industrial Canal, Mississippi River-Gulf Outlet; new lock and connecting channels, 15121
New Orleans to Venice, LA; hurricane protection project, 8361
Onondaga Lake Watershed Management Plan, NY, 52555
Palm Beach and Hendry Counties, FL, 37733
Placer Vineyards Project, CA; mixed-use planned community construction, 12599
Port of Long Beach, Los Angeles County, CA; Pier S and Back Channel navigational safety improvements, 3805
Riverside County, CA; San Jacinto River, 39802
Topsail Beach, Pender County, NC; beach nourishment, 65948
Upper Trinity River, Fort Worth, TX; Central City Project, 7622
Washington County, PA; Southern Beltway Transportation Project, 60008
Wolf Creek, Center Hill, and Dale Hollow Dams, KY and TN; powerhouse rehabilitations and operational changes, 65950
Wolf Creek Dam, KY; emergency actions due to below normal pool levels, 5020
Grants and cooperative agreements; availability, etc.:
Estuary Habitat Restoration Program, 33743, 35307
Meetings:
Chief of Engineers Environmental Advisory Board, 35224
Coastal Engineering Research Board, 46449
Estuary Habitat Restoration Council, 3980
Inland Waterways Users Board, 6224, 35224, 55189
Miami-Dade County, FL; wetlands rock mining; comment requests, 51421
North Dakota River Task Force, 13751
National Environmental Policy Act; implementation:
New Orleans Hurricane and Storm Damage Reduction System; alternative arrangements; adoption, 11337, 12859, 15123
Nationwide permits; reissuance and modification, 11092, 26082
Reports and guidance documents; availability, etc.:
Comprehensive Everglades Restoration Plan; memoranda, 58833
Great Lakes-St. Lawrence Seaway Study; binational report, 65951
Irrigation and drainage ditches; construction and maintenance; regulatory exemptions, 70826

Engraving and Printing Bureau

NOTICES

Agency information collection activities; proposals, submissions, and approvals, 29363

Environmental Protection Agency

RULES

Acquisition regulations:
Environmentally preferable meeting and conference services; prescription and solicitation provision, 18401
Air pollutants, hazardous; national emission standards:
Acrylic and modacrylic fibers production, carbon black production, lead acid battery manufacturing, wood preserving, etc., 38864
Arizona Department of Environmental Quality and Nevada Division of Environmental Protection; delegation status; CFR listing update, 25980
Clay ceramics manufacturing, glass manufacturing, and secondary nonferrous metals processing, 73180
Electric arc furnace steelmaking facilities, 74088
Halogenated solvent cleaning, 25138
Hospital ethylene oxide sterilizers, 73611
Oil and natural gas production facilities, 26
Plywood and composite wood products, 61060
Polyvinyl chloride and copolymers production, primary and secondary copper smelting, and primary nonferrous metals (zinc, cadmium, and beryllium), 2930
Primary and secondary copper smelting area sources, 36363
Shipbuilding and ship repair operations, 8630
Startup, shutdown, and malfunction requirements; general provisions; reconsideration petition denied, 19385
Surface coating of automobiles, light-duty trucks, and plastic parts and products, 20227
Air pollution; standards of performance for new stationary sources:
Continuous instrumental test methods; harmonization, simplification, and update; technical amendments, 51365, 62414
Fossil-fuel-fired, electric utility, industrial-commercial-institutional, and small industrial-commercial-institutional steam generating units, 32710
Large municipal waste combustors; reconsideration, 13016
Solid waste incineration units, 2620
Source owners and operators; deadlines to conduct performance tests, 27437, 48938
Correction, 73625
Volatile organic compounds (VOC)—
Synthetic organic chemicals manufacturing industry and petroleum refineries; equipment leaks, 64860
Air pollution control:
Benzene and other mobile source air toxics emissions reduction; gasoline passenger vehicles, and portable gasoline containers controls, 8428
Correction, 13352
Interstate transport of fine particulate matter and ozone reduction; response to Section 126 petitions—
North Carolina, 35354
State operating permits programs—
Hawaii, 19804
Maryland, 20428
Missouri, 10613
New Jersey, 41025
West Virginia, 8280
Air pollution control; new motor vehicles and engines:
Compression-ignition marine engines at or above 30 liters per cylinder; emissions control, 20948, 68518
Withdrawn, 33694

Motor vehicles; fuel economy labeling and estimate calculations; correction, 6049, 7921, 20403
Nonroad diesel engines; emission standards; technical amendments and Tier 3 technical relief provision, 53118
Partial withdrawal and revision, 72955
Air pollution control; recreational engines and vehicles:
All terrain vehicles; temporary exhaust emission test procedure option; extension, 20730
Air programs:
Ambient air quality standards, national—
Air quality designations and classifications; 8-hour ozone; early action compact areas with deferred effective dates, 35356
Exceptional events; data treatment, 13560, 28612, 71072
Particulate matter; correction, 32193
Clean Air Interstate Rule etc.—
Cogeneration unit; definition, 59190
Fuels and fuel additives—
East St. Louis; reformulated gasoline program extension; withdrawn, 14681
Gasoline produced or imported for use in Hawaii, Alaska and U.S. Territories; baseline modification, 60570
Renewable Fuel Standard Program, 23900
St. Louis, Illinois-Missouri ozone nonattainment area; Illinois Reformulated Gasoline Program extension, 20237
Implementation plans; preparation, adoption, and submittal requirements; CFR correction, 35663
Mercury monitoring systems; relative accuracy test audits, 51494
National emission standards for hazardous air pollutants for source categories; CFR correction, 35663
Outer Continental Shelf regulations—
Alaska; consistency update, 5936
California; CFR correction, 60251
California; consistency update, 59947
Stratospheric ozone protection—
Class I ozone-depleting substances; essential use allowances allocation (2007 CY), 32212
Essential Class I ozone-depleting substances; global laboratory and analytical use exemption extension, 73264
Foam blowing substitutes for ozone-depleting substances; unacceptable substitutes list, 14432
Methyl bromide; 2008 critical use exemption phaseout, 74118
N-propyl bromide in solvent cleaning; listing of substitutes for ozone-depleting substances, 30142
Refrigerant recovery and recycling equipment standards, 63490
Significant New Alternatives Policy (SNAP) Program; list additions, 56628
Volatile organic compound emissions control—
Paper, film, foil, metal furniture, and large appliance coatings; control techniques guidelines, 57215
Air programs; approval and promulgation; State plans for designated facilities and pollutants:
Delaware, 37632
Florida, 5940
Iowa, 72953
Louisiana, 46161
Michigan, 4432
Minnesota, 51713
Nevada, 61533
New Jersey, 1668
Ohio, 36605
Rhode Island, 17025
Various States, 25978
Virginia, 59017
West Virginia, 37632
Air programs; State authority delegations:
Iowa, 1937
Mississippi, 13444
Missouri, 1937
Nebraska, 1937
Utah, 4641
Various States, 60561
Air quality implementation plans:
Preparation, adoption, and submittal—
8-hour ozone national ambient air quality standard; Phase 2; reconsideration, 31727
Clean Air Interstate Rule; Federal implementation plans; correction, 55657
Ethanol production facilities; prevention of significant deterioration and nonattainment new source review; major emitting facility definition, 24060
Fine particle (PM2.5) national ambient air quality standards; implementation provisions, 20586
Nonattainment New Source Review (NSR), 10367
Plan submission methods and public hearing requirements; revisions and administrative changes, 38787
Prevention of significant deterioration and nonattainment new source review; reasonable possibility in recordkeeping, 72607
Vacated elements removal; prevention of significant deterioration and nonattainment new source review, 32526
Volatile organic compounds, definition; HFE-7300 exclusion, 2193
Tribal Clean Air Act authority—
Mohegan Tribe of Indians of Connecticut, 63988
Air quality implementation plans; approval and promulgation; various States:
Alabama, 55659
Alaska, 45378
All States, 64158
Arizona, 3061, 15046, 25973, 31183, 41629, 41896, 43537, 46564
Arkansas, 18394, 54556
California, 9, 267, 656, 26718, 29886, 31183, 41450, 41894, 49196, 52791, 58013, 61525, 63107, 64156, 64946
Clean Air Interstate Rule; implementation—
Automatic withdrawal provisions, 62338
Colorado, 46148, 62571
Connecticut, 33400, 50059
Delaware, 15839, 52285, 53686
Florida, 29273, 35355, 58016
Georgia, 28866, 29075, 53432, 57202, 58538, 69148
Idaho, 35015, 46157
Illinois, 13708, 21116, 58528, 70804
Indiana, 1292, 14678, 32531, 33395, 39571, 39574, 39577, 41450, 52286, 55664, 59210, 59480, 61806
Iowa, 10380, 27056, 30275, 35018, 41900, 43539, 58535
Kansas, 10608, 29429, 44781
Kentucky, 36601, 43172, 48558, 52282, 56623, 58759
Louisiana, 39741, 55064, 62579
Maine, 65462
Maryland, 18, 1289, 1291, 27957, 41891, 69621
Massachusetts, 67854
Michigan, 27425, 43169, 60781, 60783, 72256
Minnesota, 39566, 39568, 68508
Mississippi, 56268
Missouri, 7829, 10610, 25203, 25975, 30272, 44778, 54562, 59014, 68072, 71073
Montana, 46158
Nebraska, 71245
Nevada, 11, 19801, 25969, 25971, 32529, 33397, 41629, 62119
New Hampshire, 51564
New Jersey, 41626, 48936, 55666
New Mexico, 20728, 50879
New York, 7826, 61528
North Carolina, 33692, 52010, 56914, 61531, 72948
North Dakota, 9263, 39564
Ohio, 15045, 20945, 27640, 27644, 27648, 27652, 29269, 32190, 36599, 44784, 45169, 51567, 54844, 58523 58546
Ohio; withdrawn, 68515
Pennsylvania, 200, 31749, 36889, 36892, 40746, 40749, 41903, 41906, 48559, 54361, 56911, 57207, 59213, 63990, 64948
South Carolina, 30704, 46903, 57209
South Dakota, 57864, 72617
Tennessee, 20, 23, 265, 18389, 46388, 52472
Texas, 2776, 14043, 31457, 41453, 49198
Utah, 4641, 19383
Virginia, 653, 4207, 9441, 30485, 36895, 38920, 45165, 59207, 68511, 73602
Washington, 35015, 46157
West Virginia, 5932, 8903, 25967, 27060, 27247, 52289, 62788, 71576
Wisconsin, 2197, 12565, 18391, 58542
Air quality planning purposes; designation of areas:
Arizona, 3061, 14422
California, 26718, 70222
Colorado, 53952
Georgia, 53432, 58538
Illinois, 58528
Indiana, 1292, 39571, 39574, 39577, 44383, 59210
Iowa, 58535
Kentucky, 43172, 48558
Michigan, 27425
Montana, 46158
North Carolina, 72948
Ohio, 32190, 44784, 45169, 58523, 58546
Pennsylvania, 36889, 36892, 40746, 40749, 41903, 41906, 48559, 54361, 57207, 59213, 63990, 64948
South Carolina, 57209
Texas, 2776, 14043
Various States, 62414
Various States; correction, 68515
Virginia, 30485, 36895, 59207
West Virginia, 25967, 27060, 27247
Cross-media electronic reporting:
Authorized programs; rule deadline extension, 43165
Grants; State and local assistance:
Superfund response actions; cooperative agreements and superfund State contracts, 24496
Grants and agreements:
Nonprocurement debarment and suspension; OMB guidance; implementation, 2421
Grants and other Federal assistance:
Research and demonstration grants—
Budget period and limitations; revisions, 52008
Tribal Clean Air Act authority—
Four Corners Power Plant; Navajo Indian Reservation, NM; source-specific Federal implementation plan, 25698
St. Regis Mohawk Reservation, NY; source-specific Federal implementation plan, 69618

United States-Mexico Border Program and Alaska Rural and Native Villages Program, 55058
Hazardous waste program authorizations:
Arkansas, 45663
Florida, 44973
Idaho, 8283
Louisiana, 45905
New Mexico, 46165
New York, 14044
Ohio, 61063
Rhode Island, 70229
Vermont, 12568
National Environmental Policy Act; procedures for implementation and assessing environmental effects abroad of EPA actions, 53652
Organization, functions, and authority delegations:
Solid Waste and Emergency Response Office, 57235
Pesticide programs:
Biochemical and microbial pesticides; registration data requirements, 20430, 60251, 60988
Conventional chemicals; registration data requirements, 60934
Conventional pesticide products registration data requirements; Agriculture Secretary notification, 13167
Pesticide data requirements; technical amendments, 61025
Plant-incorporated protectants; procedures and requirements—
Bacillus thuringiensis Vip3Aa19 protein in cotton; tolerance requirement exemption, 26300, 40752, 68744
Bacillus thuringiensis Vip3Aa20 protein and genetic material necessary for production in corn; tolerance exemption, 16277, 68525
Plant-incorporated protectant tolerance exemptions; administrative revisions, 20431
Worker protection standard; CFR correction, 35663
Pesticides; emergency exemptions, etc.:
Diflubenzuron, 40754
Pesticides; tolerances in food, animal feeds, and raw agricultural commodities:
2-propenoic acid, methyl ester, polymer with ethenyl acetate, hydrolyzed, sodium salts, 8913
Correction, 9834
6-benzyladenine, 13174
Acetamiprid, 67256
Acetochlor, 27463
Alachlor, 54579
Alachlor, etc., 39318
Amitraz, etc., 53449
Aspergillus flavus AF36 on corn, 72963
Aspergillus flavus AF36 on pistachio, 28868
Aspergillus flavus NRRL 21882 on corn, 27460
Avermectin, 5624
Beauveria Bassiana HF2, 1177
Bifenazate, etc., 71798
Bifenthrin, 60261
Bromoxynil, diclofop-methyl, etc., 41913
Buprofezin, 35182, 46905
Captan, 2,4-D, etc., 52013
Chlorantraniliprole, 27448
Chloroneb, etc., 53455
Chlorpropham, etc., 37646
Chlorthalonil, 41224
Cis-isomer of 1-(3-chloroally)-3,5,7-triaza-1-azoniaadamantane chloride, 45653
Clethodim, 26310, 71077
Commodity vocabulary data base; nomenclature changes; technical amendment
Correction, 61535
Coumaphos, 28871
Crop Grouping Program; expansion, 69150
Cymoxanil, 37641
Cyprodinil, 63997
Desmedipham, 53445
Dichlorvos, 68662
Dimethenamid, 44384, 73626
Dimethyl ammonium chloride, 51180
Diphenylamine, 16281
Diuron, 32533
Ethalfluralin, 68529
Etoxazole, 72958
Famoxadone, 28877
Fenamidone, 60266
Fenazaquin, 4-tert-butylphenethyl quinazolin-4-yl ether, 44388
Fenpyroximate, 26317
Fipronil, 46906
Florasulam, 55073
Fluazinam, 60255
Flufenacet, 26304
Fluopicolide, 14443
Fluroxypyr, 73631
Flusilazole, 49654
Flutriafol, 49660
Food packaging treated with pesticides; withdrawn, 4963
Foramsulfuron, 26322
Furilazole, 57489
Glufosinate-ammonium, 40763, 72622
Glyphosate, 24188
Halosulfuron-methyl, 8923
Imidacloprid, 33907
Indoxacarb, 37633
Isoxadifen-ethyl, 63994
Lactofen, 33901
Lambda-cyhalothrin, 45656
Methamidophos, etc., 54574
Nomenclature changes; technical amendment, 35663, 53134
Orthosulfamuron, 8928
Oxytetracycline, 62788
Pendimethalin, 27456, 53436, 64538
Penoxsulam, 40759
Polymer of 2-ethyl-2-(hydroxymethyl)-1,3-propanediol, oxirane, methyloxirane, 1,2-epoxyalkanes, 10074
Propanil, etc., 28881
Propiconazole, 20436
Propylene oxide, 49646
Prothioconazole, 11777
Pyraclostrobin, 54564
Pyrasulfotole, 45643
Pyriproxyfen, 46914
Pythium oligandrum DV, 4, 27448
Quillaja saponaria extract; exemption, 41931
Quinclorac, 55068
Rimsulfuron, 41909
Sethoxydim, 8916, 63992
Spinetoram, 57492
Spinosad, 13168, 49651, 68534
Spiromesifen, 3075
Sulfosulfuron, 54569
Tembotrione, et al., 55078
Tepraloxydim, 54584
Tetraconazole, 18128
Thiabendazole, 4435
Thiamethoxam, 34401
Thifensulfuron methyl, 13179
Tobacco mild green mosaic tobamovirus, 35178
Tribenuron methyl, 11784
Trifloxystrobin, 53440
Tris (2-ethylhexyl) phosphate, 5621
Zucchini yellow mosaic virus-weak strain, 45649
Plant-incorporated protectant tolerance exemptions; administrative revisions, 20431
Solid wastes:
Comprehensive Procurement Guideline V for recovered content products; revision, 52475
Granular mine tailings in asphalt concrete and portland cement concrete in transportation construction projects; mandatory criteria, 39325, 39331
Hazardous waste; identification and listing—
Exclusions, 43, 4645, 17027, 31185
State municipal solid waste landfill permit programs—
Nebraska; withdrawn, 1670
State underground storage tank program approvals—
Colorado, 13446
Universal waste management standards; CFR correction, 35666
Superfund program:
National oil and hazardous substances contingency plan priorities list, 2198, 2454, 10078, 29276, 31752, 35362, 36607, 44787, 45381, 46171, 48942, 53151, 53463, 60786
Correction, 68075
Toxic chemical release reporting; community-right-to-know—
Toxics Release Inventory Program Burden Reduction; correction, 1266
Toxic substances:
Dioxin and Dioxin-like compounds; chemical release reporting, 26544
Polychlorinated biphenyls; manufacturing (import) exemption, 53152
Preliminary assessment information reporting and health and safety data reporting—
Voluntary High Production Challenge Program orphan chemicals, list; chemical substances withdrawn, 21119
Significant new uses—
2-Thiazolidinone, etc., 14681
Dodecandioic acid, 1, 12-dihydrazide, etc., 53470, 64951
Mercury, 56903
Perfluoroalkyl sulfonates, 57222
Water pollution control:
Mercury monitoring systems; relative accuracy test audits
Correction, 55278
National Pollutant Discharge Elimination System—
Concentrated animal feeding operations; permitting requirements and effluent limitations guidelines and standards; compliance dates extension, 40245
Cooling water intake structures at Phase II existing facilities; requirements; suspended, 37107
Water programs:
Oil pollution prevention; non-transportation related onshore and offshore facilities, 27443
Pollutants analysis test procedures; guidelines—
Wastewater and sewage sludge biological pollutants; analytical methods, 14220
Water quality standards—
Puerto Rico, 70517
Washington; Federal marine aquatic life water quality criteria for toxic pollutants, 37109
Water supply:
National primary and secondary drinking water regulations—
Analysis and sampling procedures, 11200
National primary drinking water regulations—
Lead and copper; short term regulatory revisions and clarifications, 57782
Unregulated Contaminant Monitoring Regulation for Public Water Systems; revision, 368, 3916, 4328

PROPOSED RULES
Acquisition regulations:
Award term incentives use, guidance; administrative amendments, 56708
Environmentally preferable meeting and conference services; prescription and solicitation provision, 8143
Air pollutants, hazardous; national emission standards:
Acrylic and modacrylic fibers production, carbon black production, lead acid battery manufacturing, wood preserving, etc., 16636
Arizona Department of Environmental Quality and Nevada Division of Environmental Protection; delegation status, 26069
Clay ceramics manufacturing, glass manufacturing, and secondary nonferrous metals processing, 53838
Electric arc furnace steelmaking facilities, 53814
Gasoline distribution bulk terminals, pipeline facilities, and gasoline dispensing facilities, 726
General provisions, 69, 9718
Group I polymers and resins, epoxy resins, non-nylon polyamides, etc.; production, 70543
Hazardous waste combustors, 59067
Legal analysis, 54875
Iron and steel foundries, 19150, 52984
Locomotives engines and marine compression-ignition engines less than 30 liters per cylinder, 15938
Paint stripping and miscellaneous surface coating operations, 52958
Petroleum refineries; wastewater treatment systems and storage vessels; requirements; hearing, 63159
Primary and secondary copper smelting area sources, 36415
Risk and technology review (Phase II, Group 2), 14734, 29287
Surface coating of automobiles, light-duty trucks, and plastic parts and products, 20302
Air pollution; standards of performance for new stationary sources:
Continuous instrumental test methods; harmonization, simplification, and update; technical amendments, 51392
Electric utility steam generating units and industrial-commercial-institutional steam generating units, 6320, 9903
Hospital, medical, and infectious waste incinerators, 5510
Petroleum refineries, 27178, 35375, 69175
Volatile organic compounds (VOC)—
Synthetic organic chemicals manufacturing industry and petroleum refineries; equipment leaks, 724, 37157
Air pollution control:
Aircraft and aircraft engines—
General aviation aircraft; lead emissions standards, 64570
Federal and State operating permit programs; prevention of significant deterioration and nonattainment new source review; flexible air permitting rule, 52206, 59065
Indian country; new sources and modifications review, 5944
Missouri, 10627
Nonroad spark-ignition engines and equipment; emissions control, 28098
State operating permits programs—
Hawaii, 19838
Maryland, 20488
New Jersey, 13059
West Virginia, 8332
Air pollution control; new motor vehicles and engines:
Compression-ignition marine engines at or above 30 liters per cylinder; emissions standards, 20977, 69522
Heavy-duty engines; onboard diagnostic requirements, 3200, 13458
Nonroad diesel engines; emission standards; technical amendments and Tier 3 technical relief provision, 53204
Air pollution control; recreational engines and vehicles:
All-terrain vehicles; exhaust emission test procedures, 20806
Air programs:
Ambient air quality standards, national—
8-hour ozone standard; level revised to provide increased protection for children and other at-risk populations; hearings, 58030, 37682 37818
Air quality designations and classifications; 8-hour ozone, 1473
Lead; criteria and standards review, 71488
Ozone: 8 hour standard; nonattainment area, 65682
Particulate matter; correction, 32266
Clean Air Interstate Rule, CAIR Federal implementation plan, Clean Air Mercury Rule, etc.; cogeneration definition revisions and technical corrections, 20465
Consolidated Federal Air Rule; revision; source owners and operators deadlines to conduct performance tests in force majeure circumstances, 48953
Fuels and fuel additives—
East St. Louis, IL; reformulated gasoline program extension; public hearing, 4966
Mercury monitoring systems installed on combustion flue gas streams; relative accuracy test audits, optional methods; etc., 51394
National emissions standards for hazardous air pollutants from petroleum refineries; amendments, 50716
Outer Continental Shelf regulations—
California; consistency update, 30320, 64563
Safe, Accountable, Flexible, Efficient Transportation Equity Act: A Legacy for Users—
Transportation conformity; State and local requirements, 24472
Stratospheric ozone protection—
Class I ozone-depleting substances; essential use allowances allocation (2008 CY), 32269
Class I ozone-depleting substances; global laboratory and analytical use exemption extension, 52332
Methyl Bromide phaseout; critical use exemption, 48956
N-propyl bromide in adhesives, coatings, and aerosols; listing of substitutes for ozone-depleting substances, 30168
Refrigerant recovery and recycling equipment standards, 63535
Volatile organic compound emissions control—
Paper, film, foil, metal furniture, and large appliance coatings; control techniques guidelines, 37582
Volatile organic compound emission standards, national—
Aerosol coatings, 38952
Air programs; approval and promulgation; State plans for designated facilities and pollutants:
Florida, 5946
Iowa, 50913
Kansas, 72978
Kentucky, 20966
Louisiana, 46188
Missouri, 54872
Nevada, 61590, 70812
Ohio, 1197
Pennsylvania, 52325
Rhode Island, 17068
Various States, 26069
Virginia, 36413
Air programs; State authority delegations:
Arizona, 34209
Nevada, 34209
Utah, 4674
Air quality implementation plans
Preparation, adoption, and submittal—
Electric generating units emission increases; prevention of significant deterioration and nonattainment new source review, 26202, 31491, 37156
Increment modeling procedures refinement; prevention of significant deterioration new source review, 31372, 49678
Interstate ozone transport and nitrogen oxides reduction; petition for reconsideration findings for Georgia; comment request, 31771, 38538
Particulate matter less than 2.5 micrometers; prevention of significant deterioration, 54112, 65282
Plan submission methods and public hearing requirements; revisions and administrative changes, 11307
Prevention of significant deterioration and nonattainment new source review; fugitive emissions inclusion; reconsideration, 10445, 63850
Volatile organic compounds; definition revised, 55717
Tribal Clean Air Act Authority—
Mohegan Tribe of Indians of Connecticut, 51204
Air quality implementation plans; approval and promulgation; various States:
Alabama, 18428, 32569, 38045
Alaska, 5232
Arizona, 3093, 13723, 26045, 31778, 41657, 43580
Arkansas, 54623
California, 66, 296, 698, 6986, 13723, 29901, 41975, 49046, 49243, 52828, 53743, 58031, 61588, 64179, 64970, 65283, 65285, 72322
Clean Air Interstate Rule; implementation—
Automatic withdrawal provisions, 62175
Colorado, 46188, 62615
Connecticut, 50084, 50305, 62420
Delaware, 27787, 34207, 36402, 62807
Florida, 29287, 42344
Georgia, 29101, 42347, 42354, 49679, 69175
Idaho, 35022
Illinois, 13722, 21189, 58570, 70811, 74250
Indiana, 3377, 14728, 19413, 19424, 26057, 29897, 30436, 41490, 41658, 52320, 59506
Iowa, 8329, 10453, 26040, 30319, 35022, 41975, 58571
Kansas, 4472, 10627, 44816
Kentucky, 1954, 26759, 52319, 56706, 61087
Louisiana, 39772, 45705, 62616
Maine, 65494
Maryland, 68, 56707, 67878
Massachusetts, 41970, 62422
Michigan, 699, 3452, 43215, 52038, 60793
Minnesota, 17461, 39586, 51747, 68551
Mississippi, 38051
Missouri, 7842, 10626, 10627, 25241, 26045, 30319, 44817, 52828, 54624, 59066, 68118

Montana, 20480, 70540
Nebraska, 71297
Nevada, 698, 10960, 19144, 19828, 26046, 31781, 33425, 41657, 71095
New Hampshire, 51574
New Jersey, 11812, 13227, 36406, 50650
New Mexico, 7361, 33933
New York, 39773, 55723
North Carolina, 52027, 56312, 56974, 61589
Ohio, 711, 1956, 2823, 13452, 14729, 19435, 20965, 23783, 32246, 32257, 33937, 52320, 54872, 58571
Pennsylvania, 26046, 27265, 29901, 29914, 30509, 31495, 37683, 40776, 41245, 41246, 51747, 54390, 56975, 60296
South Carolina, 46939, 52031, 57257
South Dakota, 4671, 57907
Tennessee, 67, 296, 18426, 40105, 46432
Texas, 2825, 31492, 41490, 49243
Utah, 4674
Virginia, 697, 18434, 18602, 26581, 31493, 36404, 45200, 52028, 54385
Washington, 35022
West Virginia, 1474, 5946, 13452, 52325, 62809
Wisconsin, 8138, 12581, 18427, 19829, 19834, 41669, 68119, 70255
Air quality planning purposes; designation of areas:
Arizona, 3093, 14502
California, 6986, 49046, 53743
Colorado, 9285
Georgia, 42354, 49679, 58572
Indiana, 19413, 19424, 26057, 30436, 41658
Kentucky, 26759
Louisiana, 61315
Michigan, 3452
Montana, 20480
North Carolina, 56312
Ohio, 711, 1956, 13452, 19435, 32246, 32257
Pennsylvania, 26046, 27265, 30509, 31495, 40776, 41246, 51747, 54390, 60296
Tennessee and Arkansas, 58577
Texas, 2825, 61310, 74252
Virginia, 18602, 26581
West Virginia, 1474, 13452
Wisconsin, 70255
Cross-media electronic reporting:
Authorized programs; rule deadline extension, 43212
Energy policy:
Low emission and energy-efficient vehicles; qualification criteria—
High occupancy vehicle facilities; exemption, 29102
Grants; State and local assistance:
Clean Water Act Section 106 grants; permit fee incentive; allotment formula, 293, 4223, 12152
Grants and other Federal assistance:
Tribal Clean Air Act authority—
St. Regis Mohawk Reservation, NY; source-specific Federal implementation plan, 45397
Hazardous waste program authorizations:
Arkansas, 45712
Florida, 45001
Louisiana, 46009
Michigan, 57258
New Mexico, 46189
New York, 14059
Ohio, 31237
Rhode Island, 70266
Vermont, 12581
Pesticide programs:
Plant-incorporated protectants; procedures and requirements—
Plant viral coat protein genes; Federal Insecticide, Fungicide, and Rodenticide Act tolerance exemption, 19590
Plant virus coat proteins residues; Federal Food, Drug, and Cosmetic Act tolerance exemption, 19640
Production regulations; revisions, 16312, 18191, 28911
Tolerance exemptions; administrative revisions, 20489
Tolerance reassessment decisions—
Methamidophos, etc., 28912
Pesticides; tolerances in food, animal feeds, and raw agricultural commodities:
Acephate, etc., 44439
Amitraz, etc., 32570
Captan, etc., 31221
Chloroneb, etc., 24198
Crop Grouping Program; expansion, 28920
Dibasic esters, 49689
Food packaging treated with pesticides, 17068, 31220
Thiabendazole, 56325
Semi-annual agenda, 23156, 70118
Correction, 26631
Solid wastes:
Hazardous waste; identification and listing—
Emission-comparable fuel; Resource Conservation and Recovery Act exclusion expansion, 33284, 39587
Hazardous waste code F019; modification, 2219
Safe and environmentally sound recycling and resource conservation; and solid waste definition revisions, 14172, 20304
Superfund program:
Emergency planning and community right-to-know—
Air releases of hazardous substances from animal waste; administrative reporting exemption, 73700
National oil and hazardous substances contingency plan priorities list, 2235, 2484, 10105, 11313, 35376, 35377, 36634, 41976, 44817, 45404, 48981, 51758, 53509, 54230
Toxic substances:
Lead; renovation, repair, and painting program; hazard exposure reduction, 12582, 31022
Polychlorinated biphenyls; manufacturing (import) exemption, 21190
Significant new uses—
2,3,5,6-tetrachloro-2,5-cyclohexadiene-1,4-dione, 4224
Water pollution control:
National Pollutant Discharge Elimination System—
Concentrated animal feeding operations; compliance dates extension, 26582
Water programs:
Drinking water contaminant candidate lists; primary contaminants; regulatory determinations, 24016
Oil pollution prevention; spill prevention, control, and countermeasure rule requirements, 58378
Water quality standards—
Puerto Rico, 27789
Washington; Federal marine aquatic life water quality criteria for toxic pollutants, 37161

NOTICES

Agency information collection activities; proposals, submissions, and approvals, 130, 1221, 1509, 2509, 2510, 2680, 2681, 2682, 2684, 3387, 3388, 3389, 4705, 6233, 6564, 7027, 7972, 7973, 7974, 7975, 7976, 7977, 7978, 8983, 9326, 9328, 10735, 11354, 11862, 11864, 12606, 12607, 12608, 12795, 12796, 12797, 12798, 12799, 13274, 13276, 14096, 14097, 14098, 14275, 15685, 15687, 15688, 15689, 17891, 17892, 17893, 17895, 18475, 18982, 18983, 18984, 18985, 18987, 18988, 18989, 18990, 18991, 18992, 18993, 18995, 19194, 19195, 19925, 20335, 20534, 20668, 21003, 21254, 21255, 21257, 21258, 21259, 24582, 26353, 26355, 26357, 26810, 26811, 26812, 27305, 27306, 27809, 28041, 28693, 29160, 29161, 29496, 30375, 30376, 30794, 32093, 32095, 32289, 32291, 32292, 32640, 32642, 32644, 32846, 33215, 33216, 33218, 34239, 34680, 35227, 36449, 36700, 37002, 37760, 37762, 37766, 38079, 38573, 39406, 39620, 39805, 40145, 40146, 40147, 40292, 40293, 40294, 40851, 40852, 41070, 41072, 41747, 41749, 42409, 43636, 44843, 45042, 45423, 46215, 46462, 46627, 46628, 46629, 46991, 46993, 48270, 48633, 49005, 49006, 49007, 50679, 51223, 51437, 51439, 53562, 53564, 53565, 53566, 54031, 54032, 54033, 54034, 54441, 54442, 54444, 54654, 54903, 54904, 55197, 57932, 57933, 57935, 58841, 58842, 58843, 59087, 59283, 59284, 60012, 60014, 60015, 60357, 60358, 60360, 61875, 62226, 62475, 63175, 63895, 64075, 64077, 64609, 64611, 64613, 64614, 64616, 65018, 65327, 65569, 66165, 66167, 66169, 67294, 67720, 68879, 68880, 69213, 70581, 70833, 70834, 70836, 70837, 70838, 70839, 71135, 71401, 71402, 71403, 71405, 71407, 71682, 71683, 71685, 72704, 73344
Air pollution; standards of performance for new stationary sources:
Broadly applicable alternative test methods, 4257
Air pollution control:
Acid Rain Program—
Excess emission penalty; annual adjustment factors, 54908
California pollution control standards—
Federal preemption waiver request; public hearing, 8726, 21260, 26626
Heavy-duty on-highway otto-cycle engines and incomplete vehicles regulations; hearing, 27114
Marine outboard, personal watercraft, and tier one inboard/sterndrive engine standards, 14546
Citizen suits; proposed settlements—
American Foundry Society, 1986
American Iron and Steel Institute et al., 53769
American Lung Association of Metropolitan Chicago, 39412
Center for Biological Diversity et al., 9744, 53768
Citizens Against Ruining the Environment, 39409
Environmental Defense, 61334
Environmental Defense et al., 34460
Ingersoll-Rand Co., 46224
New Jersey Environmental Protection Department, 27557
Our Children's Earth Foundation, 18234
People of the State of Illinois, 39410
Rocky Mountain Clean Air Action, 16347, 55765
Sierra Club, 12174, 14801, 39413, 51225, 55199

State operating permits programs—
Alaska, 26813
Colorado, 1320, 13277
Georgia, 5965
Idaho, 27811
Illinois, 39066
Kentucky, 58078
New Jersey, 2877
Pennsylvania, 39414
South Dakota, 19490, 36451
Air programs:
Air quality criteria—
Carbon monoxide; integrated science assessment, 52369
Particulate matter; integrated science assessment, 35462
Air quality implementation plans; adequacy status for transportation conformity purposes—
Various States, 31069
Ambient air monitoring reference and equivalent methods—
DKK-TOA Corp. Model GFC-311E Ambient CO Analyzer, 56339
DKK-TOA Corp. Model GUX-313 E Ambient O3 Analyzer, etc., 63176
SIR S.A. Model S-5014 Photometric O3 Analyzer; equivalent method designation, 8985
Sulfur dioxide; new equivalent method, 26627
Tanabyte Models 722, 723, 724, 725, or 726 Ambient Ozone Analyzer, 20846
Applicability Determination Index Database System; agency applicability determinations, alternative monitoring decisions, etc.; postings, 41110
State implementation plans; adequacy status for transportation conformity purposes—
Arizona, 32295, 60666
Colorado, 32646
Georgia, 17550, 48634
Kentucky, 40295
Michigan, 2878
Ohio, 15879, 19491, 23815
Washington, 65019
Wisconsin, 68160
State operating permit programs—
Wisconsin, 68161
Stratospheric ozone protection—
Essential use allowances (2009 and 2010 CYs); applications, 67930
HCFC consumption and emissions from U.S. adjustments for accelerating HCFC phaseout; data availability, 35230, 39138
Methyl bromide phaseout; critical use exemptions applications (2009 and 2010), 19197
Air programs; State authority delegations:
Indiana, 36702
Air quality; prevention of significant deterioration (PSD):
Permit determinations, etc.—
Indeck Elwood, LLC, 2878
Knauf Insulation, GmbH, 544
Coastal zone management programs and estuarine sanctuaries:
State programs—
Guam, 39061
Committees; establishment, renewal, termination, etc.:
Adaptation for Climate-Sensitive Ecosystems and Resources Advisory Committee, 26628
Agricultural Handlers Exposure Task Force, 58843
Children's Health Protection Advisory Committee, 19200
Clean Air Act Advisory Committee, 33755
Clean Air Scientific Advisory Committee, 10527, 31819, 58078
Detection and Quantitation Approaches and Uses in Clean Water Act Programs Federal Advisory Committee, 29497
Environmental Laboratory Advisory Board, 45243
Farm, Ranch, and Rural Communities Advisory Committee, 64215
Good Neighbor Environmental Board, 65019
Human Impacts of Climate Change Advisory Committee, 26628
Human Studies Review Board, 14099, 29164
National Drinking Water Advisory Council, 52371
National Environmental Education Advisory Council, 52555
Pesticide Program Dialogue Committee, 40853
Science Advisory Board, 11356, 14804, 31819, 35463, 60844
Total Coliform Rule Distribution System Advisory Committee, 35870
U.S. Government Representative to Commission for Environmental Cooperation—
National and Governmental Advisory Committees, 32097
Confidential business information and data transfer, 1223, 3844, 4262, 4501, 4502, 5703, 5965, 5966, 6235, 18235, 20536, 20537, 36451, 37004, 44507, 44507, 52106, 53567, 53568, 54036, 61633, 62228
Environmental statements; availability, etc.:
Agency comment availability, 545, 1512, 2511, 3845, 5048, 6236, 7651, 8153, 9520, 10748, 12609, 13785, 15134, 17156, 18643, 19927, 21004, 25301, 26814, 28043, 29313, 30589, 31821, 33220, 34462, 35704, 37005, 38575, 39807, 41322, 43270, 45043, 46216, 48635, 50368, 51441, 52556, 54037, 55200, 57029, 58080, 59286, 60845, 62229, 63578, 64617, 65731, 67722, 69215, 71136, 72706, 73798
Agency weekly receipts, 546, 1512, 2512, 3846, 5049, 6237, 7652, 8154, 9521, 10749, 12610, 13786, 15135, 17157, 18644, 19928, 21005, 25302, 26814, 28044, 29314, 30589, 31821, 33221, 34463, 35705, 37005, 38576, 39808, 41324, 43271, 45044, 46217, 48636, 50368, 51441, 52557, 54038, 55201, 57030, 58081, 59286, 60846, 62229, 63579, 64618, 65732, 67723, 69216, 71137, 72707, 73799
Coastal nonpoint pollution control programs, State and territories—
Indiana, 6244
Environmental statements; notice of intent:
Apra Harbor, Guam; permanent ocean dredged material disposal site designation, 66170
Red Dog Mine Extension-Aqqaluk Project, AK, 50369
Grants and cooperative agreements; availability, etc.:
Clean Air Excellence Awards Program, 41751
Coastal recreation water monitoring and public notification programs development, 1320
State and Tribal Response programs, 65328
State Innovation Program, 52558, 65571
State underground storage tank programs—
Financial responsibility and installer certification grant guidelines, 4004
Public record grant guidelines, 3997
Water Security Initiative; contamination warning system demonstration pilots, 29498
Grants and other Federal assistance:
Grantee performance evaluation reports; Various States, 31822
Grants, State and local assistance:
National Clean Water Act Recognition Awards, 58662
Solid Waste Disposal Act—
Underground storage tanks; inspection grant guidelines, 26359
Underground storage tanks; State compliance reports; grant guidelines, 26367
Hazardous waste:
Hazardous Waste Export Data System; confidential business information, 21006
Land disposal restrictions; exemptions—
Solutia, Inc., 70841
Meetings:
Acute Exposure Guideline Levels for Hazardous Substances National Advisory Committee, 5288, 28964, 64078
Adaptation for Climate-Sensitive Ecosystems and Resources Advisory Committee, 52875
Aircraft public water systems; workshop, 10528
Association of American Pesticide Control Officials/State FIFRA Issues Research and Evaluation Group, 11867, 18644, 28965, 56754, 57568, 62843
Board of Scientific Counselors, 52107
Board of Scientific Counselors Executive Committee, 23815, 39415
Ceramic art studios; modeled dioxin exposure assessment; exploratory study; peer-review workshop, 67602
Children's Health Protection Advisory Committee, 9521, 32295, 35232, 64079
Clean Air Act Advisory Committee, 19201, 50953
Clean Air Scientific Advisory Committee, 1987, 1988, 5289, 20336, 31823, 40150, 57333, 57568, 63177, 64216, 65335
Clean Water Act Programs, Federal Advisory Committee to Examine Detection and Quantitation Approaches, 70583
Coastal Elevations and Sea Level Rise Advisory Committee, 964, 26629, 37527
Commodity-grade mercury; non-Federal supplies management; stakeholder panel process, 14805
Comparison of alternative asbestos control method and NESHAP method for demolition of asbestos-containing buildings; external peer review panel meeting, 31322
Detection and Quantitation Approaches and Uses in Clean Water Act Programs Advisory Committee, 21008, 35233
Endocrine Disruptor Screening Program, 65732
Environmental Financial Advisory Board, 7871, 26815, 40151
Environmental Laboratory Advisory Board, 45425, 62476
Environmental Policy and Technology National Advisory Council, 4007, 17158, 34464, 59287, 72708
Exposure Modeling, 7029, 27558, 56340
FIFRA Scientific Advisory Panel, 11867, 27559, 35705, 53569, 65336
Full Tribal Pesticide Program Council, 7653
Good Neighbor Environmental Board, 5704, 37217, 52876
Gulf of Mexico Program Citizens Advisory Committee, 27811
Gulf of Mexico Program Management Committee, 41506, 44845
Gulf of Mexico Program Policy Review Board, 58082

Human Impacts of Climate Change Advisory Committee, 52877
Human Studies Review Board, 11358, 14101, 31323, 41073, 54908, 60361
Local Government Advisory Committee, 18236, 30795
Local Government Advisory Committee et al., 49709
Methods for testing efficacy of skin-applied repellents; public workshop, 32647
Mid-Atlantic/Northeast Visibility Union; stakeholder briefing, 62844
Mississippi River/Gulf of Mexico Watershed Nutrient Task Force, 58082
Mobile Sources Technical Review Subcommittee, 7434, 40152
Nanoscale Materials Stewardship Program, 38081, 45244
National Advisory Council for Environmental Policy and Technology, 40854
National ambient air quality standards; workshop, 34003
National ambient air quality standards for nitrogen and sulfur oxides; assessment of health science for review; workshop, 6238
National Drinking Water Advisory Council, 25302, 61634
National Environmental Education Advisory Council, 68881, 73346
National Environmental Justice Advisory Council, 44509, 46994, 62844
Nitrogen and sulfur oxides secondary national ambient air quality standards workshop, 34004
Ozone Transport Commission, 20538, 56755
Pesticide Program Dialogue Committee, 1224, 7872, 11870, 19929, 39415, 51442, 56341
Pesticide Worker Safety and Health Conference, 54038
Pollution prevention through nanotechnology conference, 35991
Safe Drinking Water Act—
Carbon dioxide; underground injection for geologic sequestration management; workshop, 63178
Science Advisory Board, 1989, 5967, 5968, 6238, 8155, 8156, 8379, 11359, 13492, 17158, 17896, 20538, 26815, 27308, 27563, 29498, 35465, 45425, 46057, 50105, 52371, 54255, 56342, 59287, 61635, 61636, 64217, 64619, 65339, 65340, 67723
Scientific Counselors Board, 8729, 8730, 14276, 15880, 16349, 16350, 31069, 33755, 33756, 34681, 36702, 37528, 39415, 39809, 46464, 46465, 46996, 49709, 55201, 57936, 58664, 61128, 62645, 62646, 65020, 67295, 67724, 68162, 71686, 73800
Secondary particulate matter national ambient air quality standards review; policy-relevant science; workshop, 34005
Soil fumigant pesticides; risk management options, 24289
Sound Management of Chemicals Working Group; stakeholder meeting, 10209
Total Coliform Rule Distribution System Advisory Committee, 35870, 46631, 55767, 63896, 72708
Toxicological review of 1,1,1-trichloroethane; support of summary information in integrated risk information system; peer-review workshop, 8728
Tribal Pesticide Program Council, 53572
U.S. Government Representative to Commission for Environmental Cooperation—
National and Governmental Advisory Committees, 15136, 56073
Meetings; Sunshine Act, 32098
Patent licenses; non-exclusive, exclusive, or partially exclusive:
Biomass concentrator reactor, 57937
Purestream ES, L.L.C., 70842
Pesticide, food, and feed additive petitions:
ABERCO, Inc., et al., 35237
Acetochlor Registration Partnership et al., 5706
AgriVir, LLC, 56343
Agrofresh Inc., 44520
BASF Corp., 3130
BASF Corp. et al., 40877
Bayer CropScience et al., 26372, 47008
Bayer CropScience LP et al., 44521
Dow AgroSciences LLC et al., 53575, 60367
Edwards-Councilor Co., 67299
ETI H2O, 37779
Growth Products Ltd., et al., 62237
Hercon Environmental, 42070
Interregional Research Project (No. 4), 42074, 60369
Interregional Research Project (No. 4) et al., 16352, 26375, 42072, 47010, 55204
Keller and Heckman LLP et al., 21261
Lonza, Inc., 67300
Minrav Infrastructures (1993) Ltd., et al., 13277
Monsanto Co., 42075
Nichino America, Inc., et al., 9000
Sensible Life Products, 37013
Syngenta Crop Protection, 61637
Syngenta Seeds, Inc., 1513
Valent Biosciences Corp., 21263
Valent U.S.A. Corp. et al., 3132
Pesticide programs:
Federal Food, Drug, and Cosmetic Act—
Pesticide active ingredients and inerts; list, 33486, 52108, 64218, 73801, 73802
Insect repellent-sunscreen combination products; labeling, product performance, and safety standards; information request, 7979
Pesticide applicator certifications; State plans—
Colorado, 34006
Navajo Indian Country, 32648
Risk assessments—
1,3-Dichloropropene, 24297
2-octyl-3 (2H)-isothiazolone (octhilinone), 32649, 39418
4-Aminopyridine, 29995, 40858
Acrolein, 40857, 62230
Antimycin A, 1990
Bioban P-1487, 37006
Bromonitrostyrene, 39416
Busan, 7, 55202
Chloropicrin, 3130, 5704, 24295
Chloropicrin, etc., 34006, 48636
Copper 8-quinolinolate, 37768
Copper naphthenate and zinc naphthenate (naphthenate salts), 40855
Dazomet, 24292
Dichlorprop-p, 21010
Endosulfan, 64624
Ethylene oxide, 29997
Glutaraldehyde, 37008
Mecoprop-p, 20539
Mefluidide, 34007
Metam sodium and potassium, 24290
Methyl bromide, 24294
N-methyl carbamate, 54656
Prometon, 62845
Siduron, 71890
Sodium fluoride, 57569
Risk mitigation decisions—
Rodenticides, 1992, 11871
Special reviews—
2,4-D, 2,4-DB, and 2,4-DP, 44510
Dichlorvos, 72709
Ethyl parathion, 64621
Ethyl parathion and tributyltin antifoulants, 44516
Oxydemeton-methyl, 44518, 64620
Tolerance exemptions—
Inert ingredients with insufficient data; reinstatement, 62232
Tolerance reassessment decisions—
Monocarbamide dihydrogen sulfate, 4503
Pyraclostrobin, 52108
Pesticide registration, cancellation, etc.:
1-Methyl-3, etc., 37010
4-Aminopyridine, 65572
ADBAC, etc., 46996
AgroGreen, 10210
Aldicarb, 58082
Aliphatic alcohols, 37770
Aliphatic esters, 28966
Aliphatic solvents, 71892
Allethrins, 54662
Amitraz, 59088
Amvac Chemical Corp., 13786, 35235
Antimycin A, 32651
Azinphos-methyl, 44511
Bayer CropScience, 5705, 24299, 30590
Benzoic acid, 44514
Benzyl benzoate, 40859
Biopesticides, 70584
Calcium thiosulfate, 16351
Carbaryl, 58844
Chlorflurenol, 24300
Chlormequat chloride, 67296
Chloroneb, 29315, 62847, 73807
Chlorpyrifos-methyl, 68580
Cyclone Concentrate/gramoxone Max, etc., 40861
Denatonium benzoate, 62848
Diazinon, 27563, 40874
Dichlorprop-p, 60362
Dichlorvos, 54658, 68581
Dikegulac sodium, 18237
Dimethipin, 18238
Dimethoate, 8986
Disulfoton, 57571
E.I. Du Pont De Nemours & Co., Inc., et al., 20541
Earth-Kind Inc., 35237
EBDC fungicides on potatoes; request to reduce preharvest interval; hearing, 37771, 70586
Farnesol and nerolidol, etc., 53573
Fenoxaprop-p-ethyl and etofenprox, 49710
Fenoxycarb, etc., 42068
Fluometuron, 4505
Formetanate hydrochloride, 20543
Fosetyl-Al (Aliette), etc., 71893
Inorganic sulfites, 28967
Ion-generating equipment; clarification, 54039
Isomate-CM/LR TT, 8988
Jabb of the Carolinas, 11872
Lime-sulfur (inorganic polysulfides), 24301
M-44 sodium cyanide capsules and sodium fluoroacetate (compound 1080), 64623
Mecoprop-p, 60363
Mefenoxam EC D-Alainin, N-(2,6-dimethylphenyl)-N-(methoxyacetyl)-, methyl ester, etc., 8989
Mefluidide, 67298
Metaldehyde, 37012
Methomyl, 60364
Methyl parathion, 62850
Monsanto Co., 40876
Naphthalene acetic acid, etc., 68582
Nicotine, etc., 72710
Nitrapyrin, 32652
Para-dichlorobenzene, 70589
Pesticide registration review; new dockets opened for review and comment, 14548
Pesticides; registration service fee schedule, 61466
Pine oil, propylene glycol, and dipropylene glycol, 7873

Plasma Power of India et al., 60365
Polypropylene glycol, 72713
Propanoic acid, etc., 46466
Pyridate, 19491, 65573
Registration review dockets; establishment, 5050
Rotenone, 28969
Sodium carbonate; weak mineral bases, 49712
Sodium hydroxide, etc., 70591
Sodium metasilicate, 70593
Sulfluramid, 71896
Syngenta Crop Protection, Inc., et al., 18645
Syngenta Seeds et al., 45807
Syngenta Seeds, Inc., 29999
Thiabendazole, etc., 73809
Thiram, etc., 71898
Ticks or Mosquitoes, LLC, 18240
Zinc Borate, 52125
Pesticides; emergency exemptions, etc.:
(E,E)-9,11-tetradecadien-1-yl acetate, 37015
Agency decisions and State and Federal agency crisis declarations, 67302
Coumaphos, etc., 47012, 47016
Diuron, etc., 47017
Ethylene oxide, 16356
Metaflumizone, 24303
Quinoclamine, 5709
Pesticides; experimental use permits, etc.:
Agriculture Department, Animal and Plant Health Inspection Service, 18242, 35242, 53561
Arizona Cotton Research and Protection Council, 28971
Bayer CropScience, 52127
Bayer CropScience LP, 1993
Bayer CropScience LP et al., 34009
BHN Research, 19494
Cerexagri, Inc., 10211
Circle One Global, Inc., 10750, 27565
E.I. du Pont de Nemours & Co., 60371
Interregional Research Project (No. 4), 10751, 42077
Monsanto Co., 13279, 71907
Monsanto Co. et al., 3133
Syngenta Seeds, Inc., 42078, 42079
Valent Biosciences Corp., 20544, 34010
Pesticides; tolerances in food, animal feeds, and raw agricultural commodities:
Chlorpyrifos, 58845
Privacy Act; systems of records, 37217, 50680
Radiation protection programs:
Transuranic radioactive waste for disposal at Waste Isolation Pilot Plant; waste characterization program documents availability—
Los Alamos National Laboratory, NM, 19494, 47023
Reports and guidance documents; availability, etc.:
Alternative asbestos control method and NESHAP method for demolition of asbestos-containing buildings; comparison, 26816
Brake and clutch repair workers; asbestos exposure prevention; current best practices brochure, 15690
Carcinogenicity; determining mutagenic mode of action; comment request, 54910
Carcinogenicity; framework for determining mutagenic mode of action; comment request, 64617
Causal Analysis/Diagnosis Decision Information System; 2007 release, 1995, 13789, 56755
Ceramic art studios; modeled dioxin exposure assessment; exploratory study, 56756
Child-Specific Exposure Factors Handbook, 2684
Child-Specific Exposure Factors Handbook; peer-review panel workshop, 50954
Clean Air Act—
Renewable fuel standard, 66171
Clean Air Interstate Rule Federal Implementation Plan Trading Programs; EGU NOx annual and NOx ozone season allocations, 965, 7654, 62238
Clean Water Act jurisdiction after Rapanos cases; Engineer Corps guidance, 31824, 67304
Climate and Land Use Change Effects on Ecological Resources in Three Watersheds: A Synthesis Report, 45045
Coal combustion wastes disposal in landfills and surface impoundments; data availability, 49714, 52203, 57572
Cruise ship discharge assessment, 72353
Effects of Climate Change on Aquatic Invasive Species and Implications for Management and Research, 45046
Effluent Guidelines Program Plan (2008), 61335
Enhancing environmental outcomes from audit policy disclosures through tailored incentives for new owners, 27116
Environment; highlights of national trends, 43272
EPA's 2007 Report on the Environment; Science Report, 26629
Federal Geographic Data Committee—
Wetland mapping standard, 44133
Great Lakes and New England Regions; combined sewer overflow; potential impacts of climate change; screening, 14803
Great Lakes Initiative Toxicity Data Clearinghouse; online availability, 25756
Great Lakes Region; publicly-owned treatment works; water quality-based effluent limits implementation costs; potential impacts of climate change; screening, 14807
Hazardous chemicals; acute exposure guideline levels; values and technical support documents, 53577
Integrated Risk Information System; 2008 program announcement, 72715
Integrated Science Assessment for Sulfur Oxides Health Criteria: First External Review Draft, 55207
Inventory of U.S. greenhouse gas emissions and sinks (1990-2005), 8731
Lead; risk assessment report, 41325
Materials and Equipment Manual; multi-agency radiation survey and assessment, 1708, 27093
Metabolically-derived human ventilation rates; revised approach based upon oxygen consumption rates, 3135
Metals risk assessment framework, 10529
Microarray-based assays; data submission, quality, analysis, management and training considerations; interim guidance, 11873
Munitions and explosives of concern hazard assessment; guidance, 2685
Nanoscale Materials Stewardship Program and related Toxic Substances Control Act inventory status; availability, 38083
Nanotechnology White Paper External Review Draft, 7435
National Coastal Condition Report III; draft, 10752
National Dredging Policy; review, 34464
National enforcement and compliance assurance priorities (2008 58084, 6239
Nitrogen oxides; integrated science assessment; health criteria, 50107
Non-antimicrobial residential/household use pesticide product labels; disposal instructions, 13280
North American Free Trade Agreement—
Pesticide maximum residue limits determination; standard operating procedure; explanatory document, 42081
Northern Gulf of Mexico hypoxia reduction, mitigation, and control, and Mississippi River Basin water quality improvement; plan of action, 65733
Observational exposure studies; scientific and ethical approaches, 56757
Operator training grant guidelines for States receiving underground storage tank funds, 45091
Oxides of nitrogen and sulfur; environmental criteria; integrated science assessment, 72719
Pesticide management and disposal; pesticide containers and containment standards; guidance for registrants on labeling revisions, 62852
Pesticide science policy, 42082
Pesticides—
Antimicrobial pesticide products with anthrax-related claims; registrant guidance, 31325
Antimicrobial products; emerging pathogens and disinfection hierarchy; implementation, 40879, 53579
Atrazine; amphibian gonadal development, 16357
Boscalid tolerances; objections availability and comment request, 14551
California red-legged frog; stipulated injunction, 20544
Endocrine Disruptor Screening Program; policies and procedures; comment request, 70842
Label statements regarding third-party endorsements and cause marketing claims, 61638, 73812
Outdoor residential pesticides; recommended environmental hazard statements; guidance, 56344
Pesticide registration review, 18243
Registration review; updated schedule, 65574
Small-scale field testing and low-level intermittent presence in food of plant-incorporated protectants, 25303
Stockholm Convention on Persistent Organic Pollutants; risk management evaluations and risk profiles development, 30796, 73803
Preliminary Assessment of Climate Change Effects on Stream and River Biological Indicators, 45048
Recovered materials advisory notice, 52561
Sediments at hazardous waste sites; evaluating ecological risk to invertebrate receptors from PAHs, 9522
Solid Waste Disposal Act—
Operator training grant guidelines for States, 17896, 19067, 44523
StarLink corn dietary exposure and risk; draft white paper, 58978
Superfund Alternative Approach Evaluation Results, 56346
Toxicological review of acrylamide: in support of summary information of the Integrated Risk Information System, 73813,
Waste Isolation Pilot Plant compliance with applicable Federal environmental laws (2004—2006); biennial determination, 31573

Senior Executive Service Performance Review Board; membership, 37529
Solid wastes:
Municipal solid waste landfill permit programs; adequacy determinations:
California, 33757, 59288
Superfund; response and remedial actions, proposed settlements, etc.:
Anaconda/Milgo Site, FL, 17551, 35465
B&B Manufacturing Site, AL, 60847
Beaver Wood Product Site, MT, 9947
Belden Cribbing Site, CO, 36452
Bountiful 5 Points PCE Plume Site, UT, 2513
Browder Trust Property Site, SC, 28489
Buckley Drive Waterline Site, VT, 58846
Cadlerock Properties Site, CT, 69679
Casmalia Site, CA, 37016
Climan Transportation of the Carolinas, Inc. Truck Wreck Site, KY, 37017
Consolidated Iron & Metal Co. Site, NY, 49278
Constitution Road Drum Site, GA, 52877
Continental Steel Corp. Site, IN, 18651
Cornell-Dubilier Electronics, Inc. Site, NJ, 48637
Davis Refining Site, FL, 53249
Denova Site; CA, 14552
Diamond Alkali Site, NJ, 39810
Dover Municipal Well Site, NJ, 24583
EPAC Site, CT, 59090
Georgia-Pacific Hardwood Site, NC, 38580, 44133
Hilliard's Creek Site, Route 561 Dump Site and U.S. Avenue Burn Site, NJ, 26631
Holmes Scrap Yard Site, NC, 33503
Imel Battery and Lead Site, IN, 37529
Jernigan Trucking Dump Site, FL, 10529
Mason Road Lead Site, OH, 74283
McClellan Air Force Base Site, CA, 12611
Omega Chemical Site, CA, 10753
Palmerton Zinc Pile Site, PA, 37220
PCB Treatment Inc. Site, KS, 62853
PCB Treatment Inc. Site, MO, 1722, 34240
Pennsylvania Railroad Transformer Site, PA, 48637
Performance Advantage, Inc. Site, AL, 29499
Plantation Heat Treatment Site, RI, 6241
San Gabriel Valley Site, CA, 546
Shuron Inc. Site, SC, 35708
Sikes Oil Service Site, GA, 52878
Somers Plating Site, CT, 51226
St. Joe Chat Pile Site, OK, 10754
Star Lake Canal Site, TX, 9948
Starmet CMI Site, SC, 7983
THORCO Transformer Time-Critical Removal Site, ID, 45809
Tru-Fit Battery Site, IA, 1722
Universal Laboratories Site, MI, et al., 65576
Vermiculite Intermountain Site, UT, 66173
Wampus Milford Associates Site, CT, 45426
Weld County Waste Disposal Site, CO, 45809
Westwood Chemical Corp. Site, NY, 48638
Superfund program:
Federal Agency Hazardous Waste Compliance Docket; Federal facilities; list update, 46218
Toxic and hazardous substances control:
Amphibole asbestos fiber-containing materials from Libby, Montana; dosimetric and toxicologic assessment research plan, 53569
Asbestos-containing materials in schools; State waiver requests—
Kentucky, 2879
Citizens petitions—
Sierra Club, 72886
Sierra Club et al., 37530, 50954, 60016
Endocrine Disruptor Screening Program Tier 1 and 2; assay peer review process, 38577
Integrated Risk Information System—
1,2,3-trichloropropane; toxicological review in support of summary information, 64626
Bromobenzene; toxicological review, 32847
Nitrobenzene; toxicological review, 14808
Tetrahyrofuran; toxicological review, 46483
Interagency Testing Committee report; receipt and comment request, 2756, 41414
Lead-based paint activities—
Utah, 58846
New chemicals—
Receipt and status information, 2513, 10754, 26378, 28045, 47026, 56347, 61640
Test marketing exemptions, 26384, 65959
Polychlorinated biphenyls (PCBs)—
Army chemical agent rocket incinerator PCBs disposal approval, 29317
Test marketing exemptions—
Organic acid producing organism; approved, 29319
Water pollution control:
Clean Water Act—
California; water quality limited segments; list decisions, 12175
Louisiana water quality limited segments; list decisions, 62476-62477
VersaCold Corp., Class II consent agreement, 5969
Marine discharges of vessel sewage, prohibition; petitions, determinations, etc.—
Virginia, 7875
Marine sanitation device standard; petitions, determinations, etc.—
Connecticut, 8156, 33222
National Pollutant Discharge Elimination System—
Alaska; log transfer facilities; general permits, 41752
Alaska; small suction dredge mining; general permit reissuance, 1723, 20847
Cook Inlet, AK; oil and gas exploration development and production facilities in State and Federal waters; general permit, 30377
Delaware's State program; approved, 11874
Discharges incidental to the normal operation of vessels; permits development, 34241
Gulf of Mexico OCS operations; Western Portion; oil and gas extraction category; general permit, 31575
Idaho; aquaculture facilities; general permits, 31574, 37531, 61877
Idaho; groundwater remediation discharge facilities; general permit, 26114
Indian country lands, NM and OK; storm water discharges from small municipal separate storm sewer systems; general permits, 32654
Massachusetts and New Hampshire; noncontact cooling water discharges; general permits, 36703
Region 8; facilities/operations that generate, treat, or use/dispose of sewage sludge by land application, landfill, and surface disposal; general permits, 36453, 57031
Texas; discharges from oil and gas extraction point source category to coastal waters; general permit, 31579
Various States; storm water discharges from industrial activities; general permits, 4262
Safe Drinking Water Act—
Indian Country, NM; underground injection control program permitting; land status determination, 8380
Total maximum daily loads—
Arkansas, 3390, 35466, 44133, 55767, 71409
California, 2280
Louisiana, 19703, 32098, 39420, 55768, 60666, 61355
Water programs:
Hazardous waste injection restrictions—
Occidental Chemical Corp. Class I injection well, Wichita, KS; disposal exemption, 29320
National Clean Water Act Recognition Awards, 26632
Water Efficiency Leader Awards, 39811, 70323
Water quality criteria:
Aquatic life ambient freshwater quality criteria—
Copper, 7983
Water supply:
Public Water System Supervision Program—
Alaska, 37532
Colorado, 54445
Indiana, 30000
Massachusetts and New Hampshire, 36454
Michigan, 34249
New York, 67932
Wisconsin, 39810
Safe Drinking Water Act—
Contaminants analysis test procedures; expedited approval, 17902
Shell Oil Co.; consent agreement to resolve violations, 32657

Environmental Quality Council

See Council on Environmental Quality

Equal Employment Opportunity Commission

RULES
Age Discrimination in Employment Act:
Coverage; Supreme Court interpretation, 36873
Retiree health benefits, 72938
Employment discrimination complaint procedures for previously exempt State and local government employees, 5616
Organization, functions, and authority delegations:
Newly opened Commission offices; addresses, 5616
PROPOSED RULES
Semi-annual agenda, 23304
NOTICES
Agency information collection activities; proposals, submissions, and approvals, 4263, 7986, 8732, 49278, 64219
Meetings; Sunshine Act, 7877, 8381, 10530, 12800, 15136, 17907, 26115, 27122, 27566, 37221, 39420, 43273, 45246, 61644, 70595
Senior Executive Service Performance Review Board; membership, 64627

Executive Office for Immigration Review

PROPOSED RULES
Immigration:
Aliens; voluntary departure review, 67674
Jurisdiction and venue in removal proceedings, 14494
NOTICES
Immigration judges and board members; Codes of Conduct, 35510

Executive Office of the President

See Central Intelligence Agency

See Council on Environmental Quality
See Management and Budget Office
See National Drug Control Policy Office
See Presidential Documents
See Privacy and Civil Liberties Oversight Board
See Science and Technology Policy Office
See Trade Representative, Office of United States

Export-Import Bank

RULES
Grants and agreements:
Nonprocurement debarment and suspension; OMB guidance; implementation, 30243
Technical amendments, 66042

NOTICES
Agency information collection activities; proposals, submissions, and approvals, 546, 5710, 18245, 33504, 46484, 48272, 52372, 59289, 65961
China; machine tooling equipment; finance application, 20545
Economic impact policy; finance applications:
China; titanium ingot producer, 34682
Germany; photovoltaic module manufacturing equipment and services, 54446
Russia; hot briquetted iron plant, 28694, 30668, 32408
Singapore; semiconductor manufacturing equipment, 1225
Spain; steel processing mill, 35048
Meetings:
Advisory Committee, 7986, 65021, 67304
Export-Import Bank Advisory Committee, 25756, 49008
Sub-Saharan Africa Advisory Committee, 2280, 28051, 54260, 73814
Meetings; Sunshine Act, 5434, 9745, 18996, 54663, 56074, 64627, 65576, 65734

Farm Credit Administration

RULES
Corporate governance:
Correction, 4414
Effective date, 16699
Farm credit system:
Conservators, receivers, and voluntary liquidation—
Joint and several liability; claims priority, 54527
Subordinated debt; claims priority, 54525, 65655
Disclosure to investors—
System-wide and consolidated bank debt obligations, 64129
Disclosure to shareholders—
Annual report; preparation and distribution, 68060
Federal Agricultural Mortgage Corporation, disclosure and reporting requirements; risk-based capital requirements; revision; effective date, 15812
Financial disclosure and reporting requirements, 7927
Regulatory burden reduction; effective date, 5606
System institution status; termination; effective date, 1276
Privacy and security information regulations, etc.; amendments; effective date, 3925

PROPOSED RULES
Farm credit system:
Conservators, receivers, and voluntary liquidations—
Joint and several liability; claims priority, 10939
Disclosure to shareholders—
Annual report; preparation and distribution, 45390
Federal Agriculture Mortgage Corporation funding and fiscal affairs—
Risk-based capital requirements, 52301
Funding and fiscal affairs, loan policies and operations, and funding operations—
Capital adequacy; Basel Accord, 34191, 61568
Processing and marketing operations; eligibility and scope of financing, 1300
Semi-annual agenda, 23460

NOTICES
Committees; establishment, renewal, termination, etc.:
Farm Credit System Financial Assistance Corporation, 2880
Meetings; Sunshine Act, 1225, 5434, 9948, 17908, 26116, 31579, 37533, 44136, 51633, 57334, 62647, 70595

Farm Credit System Insurance Corporation

NOTICES
Civil money penalties; inflation adjustment, 1514
Meetings:
Farm Credit System Insurance Corporation Board, 1325, 18196, 32099, 52128, 70595

Farm Service Agency

RULES
Emergency Conservation Program, 45879
Program regulations:
Construction and repair; thermal standards removal, 70220
Servicing of water and waste loans and grant programs, 55011
Special programs:
Direct Farm Loan Programs; regulatory streamlining, 63242, 64119
Correction, 74153
Emergency agricultural assistance (2007); crop disaster and livestock indemnity programs, 72864
Hurricane disaster programs, 875
Indian Tribal Land Acquisition Program; loan writedowns, 51988
Interest Assistance Program, 17353
Livestock compensation and catfish grant programs (2005-2007), 72878

PROPOSED RULES
Future Farm Programs:
Cash and share lease provisions, 55105, 71606
Program regulations:
Construction and repair; thermal standards, 27470
Mutual and Self-Help Housing Program, 27988
Rural Business Enterprise Grant Program, 19807
Special programs:
Dairy Disaster Assistance Payment Program III, 65889
Guaranteed farm loans—
Interest paid on loss claims; number of days; clarification and simplification, 14244

NOTICES
Agency information collection activities; proposals, submissions, and approvals, 2256, 7390, 8689, 8961, 15860, 23794, 26774, 32608, 35423, 41051, 42042, 55736, 61856
Committees; establishment, renewal, termination, etc.:
Beginning Farmers and Ranchers Advisory Committee, 33191
Environmental statements; availability, etc.:
Hurricane Tree Assistance Program, 18622
Environmental statements; notice of intent:
Emergency Conservation Program, 60312
Grants and cooperative agreements; availability, etc.:
American Indian Credit Outreach Initiative, 59242
Meetings:
Beginning Farmers and Ranchers Advisory Committee, 33192

Federal Accounting Standards Advisory Board

NOTICES
Committees; establishment, renewal, termination, etc.:
Agency charter renewal, 60372
Meetings:
Public hearing and 2007 and 2008 meeting schedule, 13281
Reports and guidance documents; availability, etc.:
Accounting for Federal oil and gas resources, 29320
Accounting for Federal oil and gas resources and reporting gains and losses from changes in assumption and selecting discount rates and valuation dates, 68882

Federal Aviation Administration

RULES
Administrative regulations:
Certification services and approvals performed outside U.S.; fees, 18556
Air carrier certification and operations:
Airman and airman medical certificate holders; disqualification due to alcohol violations or refusals to submit to drug and alcohol testing; CFR correction, 13688
Commuter operations and general certification and operations requirements; maintenance director qualifications for Part 135 operations; technical amendment, 54815
Extinguishing agent container requirements, 19793
Withdrawn, 30946
Flightdeck door monitoring and crew discreet alerting systems, 45629
Foreign air carriers and operators of large U.S.-registered airplanes; maintenance requirements, etc.; technical amendment, 7740
Light-sport aircraft; definition, 19661, 31713
Multi-engine airplanes; extended operations, 1808
Correction, 7346, 26540
National air tour safety standards, 6884
Correction, 31449
Drug and alcohol testing requirements; technical amendment, 12082, 31449
Information collection requirement approval, 19382
Passenger-carrying operations conducted for compensation and hire in other than standard category aircraft; exemptions; policy statement, 57196
Portable oxygen concentrator devices onboard aircraft, 1442
Service difficulty reports; technical amendment, 53114
Transport category airplanes—
Enhanced airworthiness program for airplane systems and fuel tank safety, 63364, 68618
Thermal acoustic insulation; fire penetration resistance, 1438

Aircraft:
Major repairs and alterations; FAA Form 337 submissions; location change, 53678
Non fixed-wing aircraft; nationality and registration markings, 52467, 66045
Production and airworthiness approval requirements; standardization, 63797
Airmen:
Certification services and approvals performed outside the U.S.; fees, 55021
Airmen certification:
Airmen other than flight crew-members; inspection authorization; 2-year renewal, 4400, 35151
Flight simulation device; initial and continuing qualification and use requirements; delay of effective and compliance dates, 59598
Repairman certificate qualifications and altimeter system and altitude reporting equipment tests and inspections; technical corrections, 7739
Airports:
Passenger facility charges; debt service, air carrier bankruptcy, and miscellaneous changes, 28837
Correction, 31713
Airspace:
Objects affecting navigable space—
Colo Void Clause Coalition; antenna systems co-location; voluntary best practices; policy statement, 65449
Airspace designations; incorporation by reference, 49190
Air traffic operating and flight rules, etc.:
Grand Canyon National Park, AZ; special flight rules in vicinity—
Special flight rules area informational map; obsolete reference removed, 9845
National Airspace System; unmanned aircraft operations, 6689
Repairman certificate qualifications and altimeter system and altitude reporting equipment tests and inspections; technical corrections, 7739
Somalia territory and airspace; certain flights prohibition, 16710
Airworthiness directives:
Aeromot-Industria Mecanico Metalurgica Ltda., 65215
Aerospatiale, 32778, 45311
AEROTECHNIC Vertriebs-u. Service GmbH, 38000
Agusta S.p.A., 69595
Airbus, 256, 1928, 2612, 3708, 3712, 3925, 4198, 4416, 5157, 5160, 5919, 6923, 8604, 9658, 10057, 10348, 12071, 12072, 12077, 12550, 12555, 13681, 13685, 14398, 15812, 16703, 17376, 18563, 23765, 28827, 29241, 29874, 30961, 31171, 31973, 32782, 33872, 33877, 38006, 39307, 40222, 44731, 44737, 44748, 44750, 45305, 49155, 49157, 49175, 49188, 50042, 51164, 53102, 53933, 54536, 56258, 56262, 58489, 58499, 58504, 60236, 60238, 60240, 61796, 62566, 63805, 64532, 67845, 69593, 69598, 69601, 69610, 69612
Aircraft Industries, 67841
Air Tractor, Inc., 25957, 36863
Allied Ag Cat Productions, Inc., 45312
Alpha Aviation Design Ltd., 8613, 9657, 12966, 36860, 56890
APEX Aircraft, 21077, 21086, 27721, 35639
Aquila Technische Entwicklungen GmbH, 46539
Avions Marcel Dassault-Breguet, 51161
B/E Aerospace Skyluxe II, 53110
BAE Systems (Operations) Ltd., 895, 6919, 33854, 40230
Bell Helicopter Textron Canada, 889, 59475, 65443
Bell Helicopter Textron Canada Ltd., 65221, 69614
Bell Helicopter Textron, Inc., 60760, 65224
B-N Group Ltd., 12557
Boeing, 252, 647, 1427, 3357, 3359, 3715, 3718, 3930, 3934, 3939, 4419, 4625, 7563, 7572, 10344, 12068, 14395, 14400, 15820, 19380, 21079, 21083, 26285, 27723, 28594, 28597, 28832, 31978, 31984, 33856, 33859, 40226, 41433, 44728, 44740, 44744, 44753, 45151, 46545, 49158, 49161, 49168, 53915, 53923, 53928, 53939, 54533, 58007, 58492, 58495, 60244, 63800, 64130, 64132, 64139, 64143, 65446, 65655, 67236, 69583, 69585, 69587, 69590, 69600, 71210, 71212, 71214, 71216, 71218, 73587
Bombardier, 1430, 3347, 3352, 3928, 4197, 5164, 5925, 6927, 8619, 8620, 9666, 13683, 29239, 30959, 30968, 38004, 40224, 46555, 58755, 61288, 62559
British Aerospace, 27953, 28587
British Aerospace Regional Aircraft, 18565, 39310, 60228
Cessna, 10049, 18380, 19790, 21320, 27725, 30474, 64135, 65219
CFM International, 6457
CFM International, S.A., 65445
Cirrus Design Corp., 37999, 67566
Columbia Aircraft Manufacturing, 15822
Construcciones Aeronauticas, S.A., 8610
CTRM Aviation Sdn. Bhd., 6928, 62560
Dassault, 2177, 3345, 4194, 31982, 32776, 69608
DG Flugzeugbau GmbH, 4655i, 53923, 56891
Diamond Aircraft Industries, 32785, 65217
Diamond Aircraft Industries GmbH, 30701, 31976, 36861, 46549
Dornier Luftfahrt GmbH, 3355, 28591
EADS SOCATA, 2608, 5921, 5923, 7559, 7576, 10342, 12075, 12546, 12548, 21090, 58753, 63098
Eclipse Aviation Corp., 34363, 55657, 66043
Empresa Brasileira de Aeronautica S.A. (EMBRAER), 247, 1146, 3350, 6933, 7561, 8622, 9237, 15814, 16701, 21088, 27730, 29879, 32773, 32780, 33876, 35645, 44734, 45314, 49173, 58502, 67247
Enstrom Helicopter Corp., 41615, 49177
Eurocopter Deutschland GmbH, 13679
Eurocopter France, 12727, 32787, 69604
EXTRA Flugzeugbau GmbH, 3050
Fokker, 3710, 8608, 8615, 8617, 9843, 29245, 44746, 60231, 62562, 67847, 69606
General Electric Co., 9662, 10054, 16998, 17379, 26538, 30249, 30955, 30956, 31174, 32775, 45308, 49183, 51697, 53106, 57848, 60227, 67240
Gippsland Aeronautics Pty. Ltd., 7578
Glasflugel, 10346
Goodrich, 62568
Grob-Werke, 67561
Gulfstream, 4414, 15816, 16699, 33867, 49170
Hartzell Propeller Inc., 18375, 67564, 72915
Hawker Beechcraft, 67239
Hawker Beechcraft Corp., 31988, 33639, 53104, 56254, 58491, 67239
Honeywell Flight Management Systems, 15818
International Aero Engines, 57854
Latinoamericana de Aviacion S.A., 18566
Learjet, 7568, 20716, 49162
M7 Aerospace LP, 43139
McCauley Propeller Systems, 18377
McDonnell Douglas, 1143, 3044, 6921, 7566, 9652, 14393, 25960, 29237, 29881, 29883, 30967, 33852, 33871, 35640, 35642, 40216, 49164, 51994, 51997, 53918, 53927, 60233, 69591, 71206
MD Helicopters, Inc., 19788, 32788, 33642
Microturbo Saphir, 10920
Mitsubishi, 46542
Mooney Airplane Co., Inc., 9660
MORAVAN a.s., 30251
MT-Propeller Entwicklung GmbH, 73256
Pacific Aerospace Corp. Ltd., 6931, 10349, 26716, 37997, 46541, 51996, 53102
Pacific Aerospace Ltd., 49172
Piaggio Aero Industries S.p.A., 35643, 51167, 67843
Pilatus Aircraft Ltd., 4633, 4635, 41436, 53920, 58497
Pratt & Whitney, 3052, 8263, 10350, 48549, 50204
Pratt & Whitney Canada, 28589
PZL Bielsko, 12064
Raytheon, 7581, 10909, 12066, 14864, 16990, 19785, 57850
Reims Aviation S.A., 3047, 10052, 20718, 26283, 28593, 73258
Robinson Helicopter Co., 28830
Rolls-Royce Corp., 67242
Rolls-Royce Deutschland Ltd. & Co., 2610, 3936, 6461
Rolls-Royce plc, 2177, 2603, 12060, 18862, 38002, 53108, 56618, 60762, 67568
Saab, 3361, 56256, 62564
Short Brothers, 7555, 20030
SICMA Aero Seat, 7554, 53925
Sikorsky, 1139, 30247, 46553
SOCATA - Groupe Aerospatiale, 2606, 9655, 36866
Societe de Motorisations Aeronautiques, 53935, 67245
Stemme GmbH & Co. KG, 892, 40233, 58005
Superior Air Parts, Inc., 8089, 15603
Taylorcraft, 45153
Teledyne Continental Motors, 10918, 44370
Thrush Aircraft, Inc., 71204
Turbomeca, 2, 1141, 3706, 4948, 6459, 6925, 19110, 26711, 26714, 28589, 53112, 53937, 57195, 67562
Viking Air Ltd., 31971, 54535
Vulcanair S.p.A., 21093
Airworthiness standards:
Aging airplane safety; damage tolerance data for repairs and alterations, 70486
Aircraft electrical and electronic systems; high-intensity radiated fields protection, 44016
Aircraft engine standards for engine life-limited parts, 50856
Normal, utility, acrobatic, and commuter category airplanes—
Emergency landing conditions; CFR correction, 59939, 72915

Special conditions—
Adam Aircraft Model A700 airplane, 45624
ASPEN Avionics Inc. Model EFD, 000, 69579
Aviation Technology Group, Inc., Javelin Model 100 Series airplane, 4618, 5917, 13436, 15036, 31969
Bell Helicopter Textron Canada Ltd. Model 429 helicopters, 73579
Boeing Model 737-900ER series airplanes, 14035
Boeing Model 737 series airplanes, 37425
Boeing Model 757-200 series airplanes, 1
Boeing Model 757 series airplanes, 73585
Boeing Model 777-300ER airplane, 33148
Boeing Model 787-8 airplane, 40215, 41428, 45626, 54529, 54531, 57842, 57844, 73582
Centex Aerospace, Inc.; Cirrus Design Corp. Model SR22 airplane, 42274
Cessna Model 208B airplane, 62105
Cessna Model 650 airplanes, 41216
Cirrus Design Corp. Model SR22 airplane, 31444, 43137, 69577
Dassault Aviation Model Falcon 7X airplane, 1135, 8882, 18365, 18372, 18861
Dassault Falcon Fan Jet, Fan Jet Series D, Series E, Series F, Mystere-Falcon 20-C5, 20-D5, 20-E5, 20-F5, and Mystere-Falcon 200 airplanes, 20933
DynCorp International, 64529
General Electric Co.; GEnx model turbofan engines, 3042
Gulfstream Aerospace Corp. Model G-1159A airplanes, 1137
Gulfstream Aerospace Corp. Model GV, GV-SP, and GIV-X airplanes, 645
Honda Aircraft Co., Model HA-420 Hondajet, 69572
Malibu Power & Propeller Int'l, LLC, PA-46-310P and PA-46-350P, 51992
McDonnell Douglas Models DC-10-10, 10-15, 10-30, 10-30F, 10-40, and 10-40F airplanes, 20029
Pilatus Aircraft Ltd.; Model PC/12/47E airplane, 69574
Piper Aircraft, Inc.; PA-32-R-301T, Saratoga II TC, and PA-32-301FT, Piper 6X series airplanes, 3040
Quest Aircraft Co., LLC, Kodiak Model 100 airplane, 5915, 31446
Raytheon Model BAe. 125 series 800A airplanes, 8261
Symphony Aircraft Industries, Inc. Model SA160 airplane, 39555
Transport category airplanes—
Airplane performance and handling qualities in icing conditions; correction, 44656, 50467
Turbine aircraft engines; safety analysis, 50864
Turbine engines; bird ingestion standards, 58972
Area navigation and miscellaneous amendments, 31662
Area navigation routes, 36346, 40716
Class B airspace, 44372, 49349
Class D airspace, 897, 2179, 3365, 8265, 10353, 16707, 16708, 25962, 35349, 39734, 51357, 60764, 62107, 70767, 71757
Class E airspace, 652, 898, 1277, 1278, 1279, 1280, 2179, 2181, 3365, 4202, 5607, 5608, 5609, 5610, 5611, 5612, 7928, 8099, 8100, 8266, 8267, 9238, 9239, 10059, 10353, 11287, 12080, 13438, 13439, 15824, 15825, 16708, 16709, 16710, 17804, 18383, 18568, 23767, 23768, 25962, 25963, 26287, 27053, 27054, 27412, 27413, 27415, 27416, 27417, 27418, 27420, 27421, 29056, 29884, 30253, 33644, 33645, 36345, 36593, 37629, 38999, 39734, 44954, 44955, 45316, 45317, 45318, 45319, 45628, 48231, 48232, 50046, 51357, 51358, 51359, 51360, 51361, 51362, 51363, 54815, 58993, 60247, 61052, 61291, 61293, 61294, 61296, 61297, 61298, 61300, 61509, 62108, 62110, 62111, 62412, 63100, 64145, 64146, 70767, 70768, 70769, 71060, 71757, 71758, 71759, 71761, 71762, 71764, 71765, 71766, 71767, 71768
Commercial space transportation:
Crew and space flight participants; human space flight requirements, 7740
Reporting and recordkeeping requirements, 27732
Reusable suborbital rockets; experimental permits, 17001, 50209
Existing regulations review, 34999
High altitude reporting points, 13165
IFR altitudes, 8100, 18384, 32167, 43524, 56009, 67571
Jet routes, 57485
Low altitude area navigation routes, 36868
Low altitude reporting points, 1658, 10354
Offshore airspace areas, 10354, 13440, 31714
Correction, 37430
Organization, functions, and authority delegations:
Transportation Department address change and migration to Federal Docket Management System, 68473
Practice and procedure:
Civil penalty actions; technical amendment, 14668
Rulemaking petitions; information requirements; CFR correction, 73579
Restricted areas, 1437, 12081, 35917, 45156
Standard instrument approach procedures, 899, 1281, 3055, 3056, 4950, 4952, 7821, 7823, 9846, 10354, 13165, 13686, 15825, 18865, 18867, 23769, 27241, 27422, 30254, 30256, 32168, 32791, 35006, 35152, 38469, 38755, 41009, 41218, 44033, 44379, 48233, 48234, 51169, 51171, 53680, 53682, 56266, 56894, 58507, 58509, 61510, 64533, 64534, 67249, 68062, 70771, 70772, 74166
VOR Federal airways, 1436, 2182, 6462, 33151, 57486, 63101
Correction, 37431

PROPOSED RULES

Air carrier certification and operations:
Digital flight data recorders; filtered flight data, 5366
Mitsubishi MU-2B series airplane; special training, experience, and operating requirements, 55
Takeoff/Landing Performances Assessment Aviation Rulemaking Committee; establishment, 68763
Transponder continuous operation; withdrawn, 48950
Air carrier control:
On-demand air taxi operations; consumer information, 3773
Aircraft:
Aircraft registration; pilot certificate upgrade; drug enforcement assistance, 489
Automatic dependent surveillance-broadcast; out performance requirements to support air traffic control service, 64966
Production and airworthiness approvals, parts marking, and miscellaneous proposals, 6968
Airmen certification:
Flight simulation training device initial and continuing qualification and use requirements; amended, 59600
Medical standards and procedures modification and medical certificates duration extension, 18092
Pilot certificate upgrade; drug enforcement assistance, 489
Pilots, flight instructors, ground instructors, and pilot schools; training, certification, and operating requirements, 5806
Airports:
Aviation safety inspector; access to air operation areas, secured areas, and security identification areas, 53504
Air traffic and general operating rules:
Amateur rocket activities; requirements, 32816
Correction, 35366
Air traffic operating and flight rules, etc.:
Automatic dependent surveillance- broadcast; out performance requirements to support air traffic control service, 56947
Automatic dependent surveillance-broadcast out performance requirements to support air traffic control service, 72637
Parachute equipment and packing, 28820
Airworthiness directives:
Aeromot-Industria Mecanico Metalurgica Ltda., 46580
Aerospatiale, 9475, 29086
AEROTECHNIC Vertriebs-u. Service GmbH, 20780
Airbus, 1467, 1470, 2464, 2469, 3371, 3373, 3759, 3764, 3768, 3771, 5362, 6977, 7936, 9880, 11302, 12127, 14497, 14715, 15063, 16741, 16749, 19818, 19823, 19826, 20289, 20785, 21164, 27493, 29082, 29449, 31209, 32025, 33409, 33929, 35368, 37122, 37472, 43199, 45866, 45952, 45965, 45970, 45976, 45978, 45982, 51386, 52309, 53489, 53699, 55108, 55124, 60591, 63503, 63506, 65227, 65897, 65906, 67868, 71284, 71828, 71832
Aircraft Industries, a.s., 56700
Air Tractor, Inc., 5359, 12131, 67687, 71086
Alexandria Aircraft, LLC, 50297
Allied Ag Cat Productions, Inc., 27489
Alpha Aviation Design Ltd., 481, 487, 674, 676, 5364, 20070, 45183, 57896, 66089
APEX Aircraft, 10624, 13712, 15635
ATR, 55113, 64960, 71286
Avions Marcel Dassault-Breguet, 20293
BAE Systems (Operations) Ltd., 14500, 55122, 58774, 65228, 72270, 72636, 72968
Bell Helicopter Textron Canada, 38797, 64540, 64542
Bell Helicopter Textron Canada Ltd., 38527
Bell Helicopter Textron, Inc., 11295
Boeing, 50, 664, 2475, 3956, 6980, 9877, 12125, 12136, 13048, 14719, 15069, 20782, 21166, 27497, 29084, 29280, 29282, 29452, 30996, 30999, 31001, 31202, 33411, 33701, 33926, 34646, 36370, 36373, 36378, 36380, 36385, 36391, 36901, 37130, 37132, 37475, 37484, 41462, 41958, 41963, 42326, 44433, 45949, 45954, 45961, 45968, 45972, 45973, 45980, 45986, 46576, 48243, 48246, 48591, 48594, 48597, 50276, 50278, 50282, 50290, 50292, 50294, 51201, 51725, 52314, 53488, 53498, 53701, 53706, 55118, 57890, 58766, 58768, 58773, 58777, 62802, 63512, 63831, 64009, 64171, 64955, 64961, 64964, 65678, 65901, 65903, 65909, 65911, 65913, 67263, 67864, 67866, 67873, 68106, 68764, 70247, 71275, 71830, 71834

Bombardier, 662, 3756, 14721, 16289, 20777, 32027, 50288, 53704, 58763, 63827, 63834, 65474, 65476, 67870, 71273, 71277
British Aerospace, 28005
British Aerospace Aircraft Group, 66087
British Aerospace Regional Aircraft, 6500, 11300, 12133, 36914
Cessna, 4663, 7357, 18925, 39584, 60790, 62143
Cessna Aircraft Co., 60291
CFM International, 20075
Cirrus Design Corp., 27766, 32563, 34198, 68108
Construcciones Aeronauticas, S.A., 58770
CTRM Aviation Sdn. Bhd., 52519
Dassault, 17443, 18415, 45958, 52311, 63829, 72273
DG Flugzeugbau GmbH, 35371, 46411
Diamond Aircraft Industries GmbH, 15633, 18598, 18600, 20296, 27768, 48948
Dornier Luftfahrt GmbH, 12574
EADS SOCATA, 7838, 41968, 71279
Eclipse Aviation Corp., 59225
Empresa Brasileira de Aeronautica S.A. (EMBRAER), 678, 3761, 7934, 10093, 10429, 10947, 15075, 16747, 17042, 20291, 26008, 27491, 29091, 33926, 34648, 40265, 42328, 44435, 45963, 59967, 60593, 60595, 60599, 61822, 71281
Enstrom Helicopter Corp., 669
Erickson Air-Crane Inc., 74210
Eurocopter France, 11297, 28456, 28458, 32565, 38529, 59229
Fokker, 10951, 45956, 46572, 50274, 51719, 53709, 70249
GARMIN International, 46582
General Electric Co., 1946, 1949, 7355, 30300, 35366, 39039, 51384, 53491, 60604
Goodrich, 31761, 43576
Grob-Werke, 41466, 53493
Gulfstream, 31204
Hawker Beechcraft Corp., 32230, 36912, 41465, 44813
Honeywell, 50648, 56945
International Aero Engines, 37126
Latinoamericana de Aviacion S.A., 6982
Learjet, 20775, 33415
Lockheed, 29088, 64005, 67998
M7 Aerospace LP, 21171
McCauley Propeller Systems, 55120, 61824
McDonnell Douglas, 6973, 6975, 7939, 8303, 8305, 8307, 8309, 8311, 16287, 16744, 21169, 29278, 29447, 31003, 31206, 40090, 40094, 43578, 50284, 53495, 55111, 57892, 57894, 59969, 63836, 64008, 64957, 65471, 65478, 72823
MD Helicopters, Inc., 666, 59227
Mitsubishi Heavy Industries, 15850
Pacific Aerospace Corp., Ltd., 28003, 33166, 36905, 37124
Piaggio Aero Industries S.p.A., 18155, 20298, 38800, 58028, 71089
Pilatus Aircraft Ltd., 29895, 61580
Pratt & Whitney, 4964, 9276, 28459, 57502, 63510
PZL-Bielsko, 485
Raytheon, 10949, 29446
Reims Aviation S.A., 672, 8134, 8639, 10431, 61578
Robinson Helicopter Co., 918
Rogerson Aircraft Corp., 60600
Rolls-Royce Corp., 14724
Rolls-Royce Deutschland Ltd. & Co., 36916, 63508
Rolls-Royce plc, 58267, 60293, 60606
Saab, 12576, 51722, 53501, 55116, 65229, 65480, 69628, 71271
SICMA Aero Seat, 17045, 20963
Sierra Hotel Aero, Inc., 18413
Sikorsky Aircraft Corp., 68766
SOCATA-Groupe Aerospatiale, 483, 20300
Stemme GmbH & Co., 20072
Taylorcraft Aviation, LLC, 69630
Thrush Aircraft, Inc., 41042
Trimble or FreeFlight Systems, 38532
Turbomeca, 1947, 10622, 49236, 64172
Viking Air Ltd., 13448, 36925, 64010
Vulcanair S.p.A., 10620
Airworthiness standards:
Aircraft engine; standards for pressurized engine static parts, 51314
Aircraft engines; engine control system requirements, 18148
Propellers, 18136, 33925
Rotorcraft turbine engines; one-engine-inoperative rating definitions and type certification standards, 25207
Special conditions—
Adam Aircraft Industries Model A700, 53196
Adam Aircraft Model A700 airplane, 34644
Aviation Technology Group, Inc., Javelin Model 100 Series airplane, 660, 4661, 72265
Boeing Model 747 series airplanes, 61077
Boeing Model 757 series airplanes, 66085
Boeing Model 767 series airplanes, 61079
Boeing Model 777 series airplanes, 61085
Boeing Model 787-8 airplane, 10941, 17441, 18412, 18597, 18923, 20774, 21162, 32021, 32023, 58560
Boeing Model 787 series airplanes, 61082
Dassault Aviation Model Falcon 7X airplane, 8296, 9273
Transport category airplanes—
Airframe ice protection system; activation, 20924
Design and operation; security considerations, 630
Operators of private use airplanes; cabin interior criteria, 38732
Area navigation routes, 20078, 25712
Class B airspace, 6501
Class D airspace, 1301, 15077, 29455, 45699, 51203, 58561, 69638, 69640, 71606, 71607, 71608
Class E airspace, 2213, 8136, 8137, 8314, 10953, 12578, 12579, 15077, 17445, 28622, 28623, 28624, 28626, 28627, 28629, 30498, 30499, 30500, 35209, 36397, 37487, 37488, 37489, 37490, 44815, 45700, 46584, 46930, 49676, 51203, 51391, 53201, 57898, 58561, 58563, 58565, 58566, 58567, 58569, 67587, 69640
Existing regulations review, 64170
Jet routes, 31477
Low altitude area navigation routes, 28630, 67588
Offshore airspace areas, 11305
Restricted areas, 20787, 31211, 50300, 59971
Schools and other certificated agencies:
Repair stations, 8641
VOR Federal airways, 33168

NOTICES

Advisory circulars; availability, etc.:
Aircraft Certification Service; cessation of printing and hard copy distribution of advisory circulars, 60709
Aircraft Certification Service, advisory circulars, policy documents, and technical standard orders, 840, 17593, 26678, 68229
Damage tolerance inspections for repairs and alterations, 8834
Electronic propeller control systems; policy statement, 49755
Extended operations and operations in North Polar Area, 53078
Extended operations and polar operations, 53044
Guidance material for safety analysis, 58925
Part 23 airplanes—
Airborne electronic hardware; design assurance guideline, 7917
Transport category aircraft—
Crew qualifications and pilot type rating requirements, 49588
Turbine engine vibration, 45861
Aeronautical land-use assurance; waivers:
Arlington Municipal Airport, VA; property release, 55271
Augusta Regional Airport, GA, 7917
Boca Raton Airport, FL, 16869
Carroll County Regional Airport, MD, 12854
Cleveland Hopkins International Airport, OH, 33273
Clinton County Airport, Plattsburgh, NY, 58147
Dallas-Fort Worth International Airport, TX, 53276
Deer Valley Airport, AZ, 21312
Detroit Metropolitan Wayne County Airport, MI, 73962
Double Eagle II Airport, NM, 12855
Douglas Municipal Airport, GA, 8248
Evansville Regional Airport, IN, 38649
George M. Bryan Field Airport, MS; property release, 65802
Hallock Municipal Airport, MN, 1572
James M. Cox Dayton International Airport, OH, 63222
Klamath Falls Airport, OR, 61203
Lafayette Regional Airport, LA, 58147
Laurinburg-Maxton Airport; NC, 10291
Leesburg Executive Airport; VA, 16869, 45293
Lonesome Pine Airport, VA, 47119
Manchester Airport, NH, 55270
Monroe Regional Airport, LA, 5097
Montgomery County Airpark, MD, 17983
Myrtle Beach International Airport, SC, 1258
North Vernon Municipal Airport, IN, 39128
Oceano Airport, CA, 51290
Orlando Executive Airport, FL, 42464
Outagamie County Airport, WI, 52195
Pellston Regional Airport, MI, 53808
Pierce County Airport/Thun Field, WA, 14323
Pueblo Memorial Airport, CO, 34737
Raleigh County Memorial Airport, Beckley, WV, 72436
Rickenbacker International Airport, OH, 8249, 12248, 28754
Roanoke Regional Airport, VA, 36096
Rockwood Municipal Airport, TN, 26446
Sanford Regional Airport, ME, 48314
Sarasota Bradenton International Airport, FL, 176
Seattle Tacoma International Airport, WA, 61204
St, Louis Regional Airport, East Alton, IL, 73963
Tillamook Airport, OR, 6801
Waterloo Regional Airport, IA, 8250
Waycross-Ware County Airport, GA, 35298
Agency information collection activities; proposals, submissions, and approvals, 176, 2332, 3191, 5314, 5315, 12248, 12249, 13855, 14162, 14163, 14164, 14165, 16869, 30659, 33276, 33277, 33278, 36542, 36746, 37305, 39658, 45861, 45862, 45863, 45864, 50438, 57375, 61198, 61199, 61200, 61201, 61202, 63223, 63224, 64696, 67336, 68947, 68948, 68949, 68950
Aircraft:
Zeppelin Luftschifftechnik GmbH model LZ N07 airship; design criteria availability; requests for comments, 24656, 38858

Airport noise compatibility program:
Alexandria International Airport, LA, 18723
Austin-Bergstrom International Airport, TX, 47118, 72437
Baltimore/Washington International Thurgood Marshall Airport, MD, 59141
Baton Rouge Metropolitan Airport, Ryan Field, LA, 67620
Craig Municipal Airport; FL, 29576
Danbury Municipal Airport, CT, 11077
Flagstaff Pulliam Airport, AZ, 3191, 40355
Great Falls International Airport, MT, 48724
Hartsfield-Jackson Atlanta International Airport, GA, 40356, 53277
Laredo International Airport, TX, 38650
Noise exposure maps—
Alexandria International Airport, LA, 50155
Austin-Bergstrom International Airport, TX, 8250
Baton Rouge Metropolitan Airport, LA, 44216
Cincinnati/Northern Kentucky International Airport, KY, 58925
Craig Municipal Airport, FL, 841
Des Moines International Airport, IA, 44913
Great Falls International Airport, MT, 8412
Hartsfield-Jackson Atlanta International Airport, GA, 20159
Laredo International Airport, TX, 10582
Marana Regional Airport, AZ, 71474
McCarran International Airport, CA, 40357
Pittsburgh International Airport, PA, 65803
Port Columbus International Airport, OH, 72438
Portland International Airport, OR, 34736
Rickenbacker International Airport, OH, 5485
Ronald Reagan Washington National Airport, VA, 45294
Shreveport Regional Airport, LA, 2723, 38651
Spirit of St. Louis Airport, MO, 19577
Springfield-Beckley Municipal Airport, IL, 44914
Rickenbacker International Airport, OH, 51291
Airports:
Chicago O'Hare International Airport, IL; international arrival authorizations allocation; submission deadline, 19061
Denver International Airport, CO; Lynx Aviation, Inc. operations; general conformity determination, 54967
New York LaGuardia Airport, operating limitations, 44214
San Francisco International Airport, CA; Southwest Airlines Co. operations; general conformity determination, 41809
Air traffic operating and flight rules, etc.:
Chicago O'Hare International Airport, IL; international arrival authorizations for summer 2008 season deadline submission, 53277
John F. Kennedy International Airport; level designation for summer 2008; scheduling season, 60710
John F. Kennedy International Airport, NY; operating limitations, information request, and meeting, 59579
John F. Kennedy International, and Newark Liberty International Airport; international arrival authorizations for summer 2008 season; submission deadlines, 54317
Newark Liberty International Airport; international arrival authorizations for summer 2008 season; redesignation, 73418
New York LaGuardia Airport, NJ and NY, 46125, 63224
Airworthiness standards:
BA609 Tiltrotor; acceptance under special class rule, 54968
Antidrug and alcohol misuse prevention programs for personnel engaged in specified aviation activities:
Random alcohol and drug testing; minimum annual percentage rates, 67994
Aviation proceedings:
Agreements filed; weekly receipts, 41810
Aviation Rulemaking Advisory Committee; task assignments, 32390, 33279
Committees; establishment, renewal, termination, etc.:
National Parks Overflights Advisory Group Aviation Rulemaking Committee, 2582, 17983, 61202
Environmental statements; availability, etc.:
Denver International Airport, CO, 39877
Fort Lauderdale-Hollywood International Airport, FL, 15181, 18724
Greater Peoria Regional Airport, IL, 65126
Jackson County Airport, MI, 177
Juneau International Airport, AK, 20160
Kalaupapa National Historic Park, HI; air tour management plan, 3902
Palm Beach International Airport, FL; scoping meetings, 3902
St. Marys Airport, GA; replacement airport, 25831
Environmental statements; notice of intent:
Auburn-Opelika Airport, AL; property release, 5486, 67995
Baton Rouge Metropolitan Airport, LA; land use change, 41811
Des Moines International Airport, IA; airport property release request, 4764
Friedman Memorial Airport, Hailey, ID; replacement airport, 61945
Golden Triangle Regional Airport, MS; property release, 39658
Hondo Municipal Airport, TX; airport property release request, 57988
Kendall Tamiami Executive Airport, Miami, FL; property release, 19062
Kodiak Airport, AK, 7503
Muskogee-Davis Field Municipal Airport, OK; airport property release request, 57988
Opa Locka Executive Airport, FL; property release, 54093
Pompano Beach Airpark, FL; property release request, 20161
Pueblo Memorial Airport, CO; property release, 5486
Sitka Rocky Gutierrez Airport, AK, 67337
Environmental statements; record of decision:
Detroit Metropolitan Wayne County Airport, MI; runway rehabilitation, 14165, 26194
Juneau International Airport, AK; development activities, 41811
Logan International Airport, MA; centerfield taxiway, 27350
New Mexico Training Range Initiative, 27622
Realistic Bomber Training Initiative, 27622
Exemption petitions; summary and disposition, 852, 3192, 4556, 4557, 6035, 7111, 11078, 13157, 14165, 14166, 14638, 17984, 20006, 24674, 27898, 29201, 29202, 29203, 31364, 33279, 39659, 41811, 41812, 41813, 44606, 50438, 50439, 54093, 57096, 59332, 60927, 60928, 61703, 62292, 68950, 68951, 70370, 73963, 73964
Grants and cooperative agreements; availability, etc.:
Airport Improvement Program, 10292, 13550
Military Airport Program; opportunity to participate and criteria requirements, 71475
Required navigation performance special aircraft and aircrew authorization required procedures; approval consultant applications request, 29030
Meetings:
Air Traffic Procedures Advisory Committee, 6641, 26195, 56121, 68952
Aviation Rulemaking Advisory Committee, 5487, 9057, 9995, 15753, 54094, 60928, 73419
Commercial Space Transportation Advisory Committee, 13551, 53278, 54709
Government/Industry Aeronautical Charting Forum, 10583, 49756
Grand Canyon Working Group, 47120
National Parks Overflights Advisory Group Aviation Rulemaking Committee, 26446, 49756
Research, Engineering, and Development Advisory Committee, 17984, 52196
Rotorcraft safety initiatives, 7504
RTCA Government/Industry Air Traffic Management Advisory Committee, 4765, 54968
RTCA, Inc., 177, 1573, 3193, 4765, 5487, 5488, 6801, 6802, 10584, 11422, 12855, 13342, 18509, 20162, 20163, 20911, 21064, 21065, 26447, 28546, 28755, 29577, 34736, 36096, 36747, 38858, 38859, 40357, 41385, 43316, 43317, 45864, 50157, 50158, 50157, 52196, 54710, 59142, 60052, 61204, 62894, 65126, 65127, 65633, 65634, 66018, 70643, 70926, 73965
RTCA Program Management Committee, 11422, 32158, 65633
Passenger facility charges; applications, etc.:
Broward County Aviation Department, FL, 60711
Charlotte, NC, et al., 74402
Chicago O'Hare International Airport, IL, 21067, 27350, 27350
Colorado Springs, CO, et al., 43317
Dubuque Regional Airport, IA, et al., 1258
Lebanon, NH, et al., 61204
Little Rock, AR, et al., 31646
Lubbock International Airport, TX, et al., 1260
New Orleans Aviation Board, et al., 21065
Panama City/Bay County International Airport, FL, 48725
Phoenix, AZ, et al, 64270
Ronald Reagan Washington National Airport, VA, 53278
Shenandoah Valley Regional Airport, VA, et al., 27351
South Jersey Transportation Authority et al., 11079
Spokane, WA, et al., 37559
Syracuse, NY, et al., 12855
Reports and guidance documents; availability, etc.:
Advisory circulars; other policy documents, and proposed technical standard orders; availability on agency Web site, 4765, 10292
Air quality implementation plans; agency approval and financial assistance for conforming airports; actions, 6641
Air quality implementation plans; Federal actions presumed to conform to State implementation plans, 41565
Airworthiness directives and special airworthiness information bulletins; policy change, 9394
Compliance and enforcement program; enforcement policy notice withdrawn, 55853

Diesel engine certification; policy statement, 54094
Environmental Desk Reference for Airport Actions, 60053
Flammability of MIL-C 17/60, /93, /94, /113, /127, /128 coaxial cable; policy statement, 62894
Known icing conditions; interpretation letter, 15931
National Parks Air Tour Management Act; interim operating authority transferability; opinion, 6802
Required Navigation Performance Special Aircraft and Aircrew Authorization Required approaches; approval consultant opportunities, 5315
Sport Pilot and Light-Sport Aircraft provisions; consensus standards, 178

Federal Bureau of Investigation

PROPOSED RULES

Criminal justice information systems:
Law Enforcement Officers Safety Act; carriage of concealed weapons, 2817

NOTICES

Agency information collection activities; proposals, submissions, and approvals, 582, 4045, 9586, 10789, 20137, 35071, 35726, 42429, 50410, 57963, 61183, 65985, 71436
Committees; establishment, renewal, termination, etc.:
Criminal Justice Information Services Advisory Policy Board, 18493
Meetings:
Criminal Justice Information Services Advisory Policy Board, 27851, 62493
National Crime Prevention and Privacy Compact Council, 24611, 59309
Privacy Act; systems of records, 47073

Federal Communications Commission

RULES

Common carrier services:
Broadcasting-satellite service; policies and service rules; establishment, 60272
Commercial mobile radio service providers; roaming obligations reexamination, 50064
Customer proprietary network information, 31948, 70808
Federal-State Joint Board on Universal Service—
Rural high-cost universal service; Multi-Association Group plan; correction, 46919
Individuals with hearing and speech disabilities; telecommunications relay and speech-to-speech services, 6960, 11789
International telecommunications service provision; amendments, 54363
Internet Protocol (IP)-enabled services; disability access requirements, 43546
Local and interexchange carriers; minimum customer account record exchange obligations; implementation, 45937
Satellite communications—
Broadcasting-satellite service; policy and service rules, 50000
Non-geostationary satellite orbit mobile satellite service systems in 1.6/2.4 GHz bands; spectrum sharing plan, 70807
Spectrum use; elimination of barriers to development of secondary markets, 41935
Telecommunications Act of 1996; implementation—
Customer proprietary network information and other customer information; telecommunications carriers' use; nonaccounting safeguards; effective date, 31948
IP-enabled services; Voice on the Net Coalition et al.; waiver petitions, 61813
Universal service policy; correction, 46920
Universal Service Fund; measures to safeguard against waste, fraud, and abuse; measures to improve management, administration and oversight, 54214
Universal service—
Reporting and recordkeeping requirements, 67858
Wireless telecommunications services—
698-806 MHz band, enhanced 911 emergency calling systems, hearing aid-compatible telephones, and public safety spectrum requirements, 27688
698-806 MHz band service rules, public safety spectrum requirements, and anti-collusion rule reporting requirement, 48814, 67577, 67578
Advanced Mobile Phone Services; Provide analog service to subscribers and roamers, 38793
Advanced wireless services in 1.7 GHz and 2.1 GHz bands; service rules, 41939, 41940
Bell Operating Companies separate affiliate and related requirements; sunset, 58021
Cellular telephones and other wireless devices use aboard airborne aircraft; facilitation; termination of proceeding, 20439
Competitive bidding procedures; correction, 63499
Communications systems, redundancy:
Hurricane Katrina, impact on communications networks; independent panel review recommendations, 37655, 44978, 57879
Emergency Alert System; regulatory review, 62123
Freedom of Information Act; implementation:
Fee schedule, 5631
Organization, functions, and authority delegations:
Public Safety Broadband Licensee governing board, 56015
Rules and regulations; CFR correction, 55089
Practice and procedure:
Broadcast Decency Enforcement Act of 2005; implementation—
Obscene, indecent, and profane broadcasts; maximum forfeiture penalties, 33913
Interim filing procedures; rescission, 35189
Regulatory fees (2007 FY); assessment and collection, 45908
Radio broadcasting:
AM directional antennas, 44418
Digital audio broadcasting systems; impacts on terrestrial radio broadcast service, 45670
Radio frequency devices:
Analog-only TV equipment; labels or signs disclosing limitations after deadline for transition to digital television service, 26554
Effective date, 28894
Cognitive radio technologies and software defined radios, 31190
Ultra-wideband transmission systems; unlicensed operation; correction, 8132, 63823
Unlicensed devices and equipment approval—
Correction, 5632
Unlicensed transmitters; spectrum etiquette, 41937
Unlicensed modular transmitter devices and emerging partitioned or split modular transmitter devices; equipment approval, 28889
Radio services, special:
Amateur service—
Morse code telegraphy examination requirement removed, 3081
Fixed microwave services—
10.7-11.7 GHz band; antenna requirements, 55673
Maritime services—
VHF Public Coast and Automated Maritime Telecommunications System station licensees; additional operational flexibility to provide service to land units, 31192
Private land mobile radio services—
3650-3700 MHz Band, 40767
700 MHz band; improving public safety communications, 57888
800 MHz band; improving public safety communications, 33914, 39756, 54847
Amendments, 35190, 44423
Public safety 700 MHz band, 51374
Spectrum efficient technologies; 150-174 and 421-512 MHz bands; schedule for transition to 6.25 kHz technology, etc., 19387
Private land mobile services—
800 MHz band; public safety communications improvement; waiver petitions, 56923
Radio stations; table of assignments:
Alabama, 4441
Arizona, 53688
Arkansas, 45693
California, 14465, 35189, 37674, 67859
Colorado, 35365, 36616, 49666, 67667, 67668
Idaho, 40767
Illinois, 1183
Indiana, 4441, 53687
Kansas, 14464
Kentucky, 19387, 63823
Michigan, 14464
Nebraska, 67668
New Mexico, 53688
New York, 50074
North Carolina and Tennessee, 72626
Oklahoma, 1183, 14464, 24190, 59488
Oregon, 41946, 59488
Tennessee, 31471, 41946
Texas, 3080, 4441, 11791, 16283, 37673, 59488
Various States, 24191, 52827, 53688
West Virginia, 29889
Wyoming, 14465
Television broadcasting:
Advanced television (ATV) systems—
Digital television transition; DTV table of allotments, 54720
Cable Communications Policy Act; implementation—
Local franchising authority decisions; application filing requirement, 13189, 43560, 65670
Cable Television Consumer Protection and Competition Act; implementation—
Telecommunications services; availability of cable home run wiring in multiple dwelling units to alternative video service providers, 50074
Video programming distribution; competition and diversity; sunset of exclusive contract prohibition, 56645
Telecommunications Act of 1996; implementation—
National broadcast television ownership rules, 16283

PROPOSED RULES
Common carrier services:, 33948
Broadcasting-satellite service; policies and service rules, 46939
Commercial mobile radio service providers; roaming obligations reexamination, 50085
Customer proprietary network information; use and disclosure, 31782
Federal-State Joint Board on Universal Service—
High-cost universal service support, 28936
Lifeline and Link-Up Program, 40816
Hearing aid-compatible mobile handsets; American National Standards Institute Accredited Standards Committee petition, 65494
Intrastate access rates reduction; issues faced by early adopter States; federal benchmark mechanism, 14060
Licenses; transfer of control; consent applications—
XM Satellite Radio Holdings Inc., 38055
Local exchange carriers; just and reasonable rates establishment, 64179
Local telecommunications markets; competitive networks promotion, 29928
Missoula Intercarrier Compensation Reform Plan, 2248, 2249
Nationwide broadband data development to evaluate advanced services, wireless broadband, and voice over Internet protocol subscriberships, 27519
Price cap local exchange carriers; interstate special rates; regulatory framework, 40814
Satellite communications—
Ancillary terrestrial components, 64979
Direct broadcast satellite service in US; reduced orbital spacing feasibility; applications, 3102
Ku-band frequencies allocated to fixed-satellite services; spectrum allocation and licensing of vehicle-mounted earth stations, 39357
Telephone Consumer Protection Act; implementation—
Do-Not-Call Implementation Act; telemarketers requirement to honor registrations, 71099
Wireless telecommunication services—
698-806 MHz band enhanced 911 emergency calling systems and hearing-aid compatible telephones, 24238
700 MHz spectrum service rules; Google proposals, 29930
Wireless E911 location accuracy and E911 IP-enabled service providers requirements, 33948
Digital television stations; table of assignments: Washington, 40818
Emergency Alert System; regulatory review, 62195
Practice and procedure:
Antenna structures; construction, marking, and lighting—
Communications towers effect on migratory birds, 3776
Regulatory fees (2007 FY); assessment and collection, 24213, 46010
Radio broadcasting:
Digital audio broadcasting systems; limitations on subscription-based radio services, 45712
FM translators; use by AM stations as fill-in service, 62616
Multichannel video and cable television service; program access rules and examination of programming tying arrangements, 61590, 73744
Radio frequency devices:
57-64 GHz band; unlicensed devices, 39588
Interference temperature operation, 29929
Radio receivers; interference immunity performance specifications; proceeding termination, 33955
Unlicensed devices and equipment approval, 42011
Radio services, special:
Advanced wireless services in 2155-2175 MHz band; service rules, 64013
Fixed microwave services—
10.7-11.7 GHz band; antenna requirements, 20494
Private land mobile radio services—
4.9 GHz band and Wireless Medical Telemetry Service, 32582
700 MHz band; nationwide, broadband, interoperable public safety network, 1201
Private land mobile services—
800 MHz band; improving public safety communications, 63869
Radio stations; table of assignments:
Arizona, 49692, 63866
California, 35210, 63867, 63868
Colorado, 26332, 42016, 46949, 51208
Connecticut, 1200
Florida, 42015
Georgia, 36635
Illinois, 52337
Kansas, 19447
Kentucky, 16315
Louisiana, 14513
Montana, 45716
Nebraska, 51208
New York, 1200
Oklahoma, 1200, 11817, 32589, 59508, 63868, 67880
Oregon, 13229, 52338, 59507
Texas, 1200, 11817, 26331, 46949, 59509, 59510
Virginia, 16315
Semi-annual agenda, 23466, 70148
Television broadcasting:
Advanced television (ATV) systems—
Digital television broadcast signals; carriage rights for local commercial television stations and noncommercial educational television stations, 31244
Digital television transition; DTV table of allotments; correction, 2485, 3777, 51575, 54774
Cable Communications Policy Act; implementation—
Local franchising authority decisions; application filing requirement, 13230
Video programming delivery; market competition, 39370
Cable Television Consumer Protection and Competition Act; implementation—
Video programming distribution; competition and diversity; exclusive programming contracts prohibition, 9289
Digital television transition; consumer education initiative, 46014
Digital television—
Conversion; transition issues, 37310
Multichannel video and cable television service—
Bidirectional navigation devices (two-way-plug-and play); commercial availability, 40818
Telecommunications Act of 1996; implementation—
Broadcast ownership rules; 2006 quadrennial regulatory review; minority and female ownership, etc., 44457
Video services provision in multiple dwelling units and other real estate developments; exclusive service contracts, 19448

NOTICES
Agency information collection activities; proposals, submissions, and approvals, 342, 781, 782, 1225, 1226, 1996, 3136, 3137, 3138, 4506, 4563, 5711, 5712, 5713, 5715, 7030, 7031, 7032, 7655, 7986, 7987, 7988, 9330, 9331, 9332, 10212, 10213, 10214, 11875, 11876, 13282, 14553, 16359, 16360, 16361, 16786, 18246, 18477, 18478, 19499, 19501, 20546, 21012, 24305, 24396, 26385, 26632, 27566, 27567, 27568, 28971, 28972, 28973, 30001, 30002, 30004, 30005, 30591, 31327, 31328, 32660, 32661, 32662, 34012, 35243, 35244, 36704, 36705, 40880, 40881, 40882, 42083, 42084, 42085, 42086, 43638, 44528, 44529, 44530, 44532, 44533, 44534, 44535, 44537, 45810, 45811, 46058, 46059, 47037, 47038, 47039, 50108, 50369, 50370, 50960, 50963, 50964, 51226, 52372, 52373, 52374, 52375, 52376, 52377, 53771, 53772, 54260, 54663, 54664, 54911, 55769, 55770, 56758, 56759, 57937, 57938, 57939, 58085, 58086, 58087, 58665, 59530, 59531, 59532, 60372, 60667, 60668, 60669, 60670, 61356, 61878, 63179, 63180, 63896, 63897, 64221, 64222, 64223, 64224, 65961, 67933, 67934, 67935, 67936, 68882, 69216, 69680, 69681, 69682, 69684, 69686, 69687, 70323, 70324, 72355, 72356, 72357, 72358, 72720, 72721, 73019, 73815, 73816, 73818, 73819, 73820
Committees; establishment, renewal, termination, etc.:
Communications Security, Reliability and Interoperability Council, 16362
Consumer Advisory Committee, 39422
North American Numbering Council, 57573
Common carrier services:
Individuals with hearing and speech disabilities; telecommunications relay and speech-to-speech services—
American sign language-to-Spanish video relay service; providers' compensation eligibility, 9333
Voice Over Internet protocol-enabled services; use of N11 codes and other dialing arrangements, 61882
Interstate Telecommunications Relay Service Fund; video relay service provider eligibility certifications—
Hands On Video Relay Services, Inc., 10214
Snap Telecommunications, Inc., 18478
Local exchange carriers; equal access and nondiscrimination obligations; review, 14554
Local exchange carriers price cap; CALLS Order reconsideration petitions, 13283
Revenue thresholds; annual adjustment, 27569
Satellite communications—
Non-U.S.-licensed satellites; removal from exclusion list; comment request, 9333
Telecommunications relay services—
Fraudulent credit card purchases through Internet protocol relay service, 27569
National Exchange Carrier Association; compensation rates, fund size, and carrier contribution factor, 27570
State certification renewal, 39423

Wireless telecommunications services—
3650-3700 MHz band licensing and registration process, 74283
700 MHz band licenses; auction procedures, 65022
700 MHz band licenses auction; competitive bidding procedures, 48272
700 MHz band licenses auction; notice and filing requirements, minimum opening bids, etc., 62360
800 MHz band; rebanding by National Public Safety Planning Advisory Committee licensees; supplemental procedures and guidance, 55208
Broadband PCS spectrum auction; notice of filing requirements, etc., 9745
Phase II 220 MHz service spectrum licenses auction, 14555
Wireline Competition Bureau; deployment and subscribership promotion in underserved areas, including "near reservation" areas, 36706
Debarment proceedings:
Brown, Richard E., 57574, 73821
Federowicz, Scott, A., 39425, 59091
NextiraOne, LLC, 6724
Premio, Inc., 5290
Scott, Arthur R., 62647
Scott, Evelyn Myers, 62477
Declaratory ruling petition:
Video relay services—
Hands On Video Relay Service, Inc., et al., 46060
Disaster Information Reporting System; implementation, 52879
Meetings:
2006 Quadrennial Broadcast Media Ownership Review, 21013
Consumer Advisory Committee, 51814, 58849
Diversity for Communications in the Digital Age Advisory Committee, 27309, 41074, 65023
North American Numbering Council, 3847, 13284, 54263
Meetings; Sunshine Act, 1997, 7990, 20337, 21265, 30006, 35048, 35992, 41326, 44538, 51633, 52128, 52377, 61129, 65962, 71687
Radio broadcasting:
AM or FM proposals to change community of license, 28974, 37221, 44538
NCE FM new station applications in October 12-19, 2007 window; application limit, 47039, 58299
Reports and guidance documents; availability, etc.:
Rehabilitation Act of 1973, Section 504 Handbook; policies and practices review, 19502
Rulemaking proceedings; petitions filed, granted, denied, etc., 3140, 7036, 7877, 9335, 11877, 18246, 19705, 31329, 35709, 44136, 45049, 45813, 46485, 55772, 56074, 57940, 59532, 59533, 61129, 64628, 65734, 71688
Senior Executive Service Performance Review Board; membership, 62648
Television broadcasting:
Children's television programming status, 24308
Home shopping stations; reconsideration petition; update, 27811
LPTV and TV translator applications; mutually exclusive proposals; filing requirements, 11877
Telecommunications Act of 1996; implementation—
Broadcast ownership rules; 2006 quadrennial regulatory review; media ownership research studies, 44539
Video programming distributors; closed captioning requirements; effective date reminder, 54913
Applications, hearings, determinations, etc.:
AAA Licensing LLC et al., 7032
Able Radio Corp., et al., 49719
Ace Radio Corp. et al., 55771
Alexandria Communications, Inc., et al., 14554
Association for Local Telecommunications Services et al., 42087
Atlantic Coast Radio, LLC, et al., 65021
Boston and Sprint Nextel Corp., 24307
Castle, David O., 32663
Crawford, Charles, 42088
Genesis Communications International, Inc., 39421
Hartmann, Joseph W., Jr., 3846
Keeney, Lonnie L., 72723
Kintzel, Kurtis J., et al., 54911
KZLZ, LLC, et al., 71909
Richards, Frank C., 32664
Sharples, Jack R., 32665
Titus, David L., 7035
Waugh, Pendleton C., et al., 42088, 45049

Federal Contract Compliance Programs Office

RULES
Affirmative action and nondiscrimination obligations of contractors and subcontractors:
Disabled veterans, recently separated veterans, etc., 44393
Correction, 46567

Federal Crop Insurance Corporation

RULES
Crop insurance regulations:
Almond and walnut crop provisions, 10908
Fresh market sweet corn crop provisions, 54519
Correction, 62767
Millet crop insurance provisions, 48227
Mint crop insurance provisions, 24523
Correction, 29055
Potato crop insurance provisions, 61273
Organization, functions, and authority delegations:
Contract Appeals Board; termination, 31437
PROPOSED RULES
Crop insurance regulations:
Coverage enhancement option insurance provisions, 31199
Cultivated wild rice crop insurance provisions, 31196
Tobacco crop insurance provisions, 28895
General administrative regulations:
Non-compliance; administrative remedies, 27981
NOTICES
Agency information collection activities; proposals, submissions, and approvals, 4681, 7006, 71618
Grants and cooperative agreements; availability, etc.:
Commodity Partnerships for Risk Management Education, 10113, 11824
Commodity Partnerships Small Sessions Program, 10121, 11832
Community Outreach and Assistance Partnership Program, 10973
Crop Insurance Education in Targeted States Program, 10128, 11839, 28022, 33968
Non-Insurance Risk Management Program Partnerships, 15644

Federal Deposit Insurance Corporation

RULES
Community Reinvestment Act; implementation:
Small bank, small savings association, etc.; threshold amount adjustments; technical correction, 72571
Depository Institution Management Interlocks Act; implementation, 1274, 38753
Fair and Accurate Credit Transactions Act:
Identity theft red flags and address discrepancies, 63718
Fair and Accurate Credit Transactions Act; implementation:
Fair credit reporting; affiliate marketing, 62910
Practice and procedure:
Personal securities transactions by bank officers and employees; quarterly reporting extension, 60546
Technical amendments, 67233
Preserving Independence of Financial Institution Examinations Act of 2003; implementation:
Supplemental standards of ethical conduct for employees, 19375
Risk-based capital:
Advnced capital adequacy framework; Basel II, 69288
Small insured depository institutions and U.S. branches and agencies of foreign banks; expanded examination cycle, 17798, 54347
PROPOSED RULES
Assessments:
Dividend requirements; implementation, 53181
Correction, 58743
Deposit insurance coverage:
Industrial bank subsidiaries of financial companies, 5217
Fair and Accurate Credit Transactions Act; implementation:
Fair credit reporting—
Information furnished to consumer reporting agencies; accuracy and integrity; enhancement procedures, 70944
Practice and procedure:
Annual independent audits and reporting requirements, 62310
Personal securities transactions by bank officers' and employees'; quarterly reporting; comment request, 35204
Privacy of consumer financial information; model privacy form, 14940
Correction, 16875
Risk-based capital:
Domestic capital modifications; capital maintenance and capital adequacy guidelines; correction, 1266
Semi-annual agenda, 23532
NOTICES
Agency information collection activities; proposals, submissions, and approvals, 5718, 7115, 7121, 8159, 12176, 17222, 23816, 30007, 31579, 33505, 36545, 39426, 44220, 46225, 46226, 49720, 51814, 54264, 59289, 61130, 69729, 73346
Community Reinvestment Act; interagency questions and answers, 37922
Federal Deposit Insurance Act:
Bank and savings and loan holding companies; participation by institution-affiliated parties; policy statement, 73823
Federal Deposit Insurance Act; implementation:
Deposit insurance assessments; 2008 designated reserve ratio, 65576
Meetings:
Economic Inclusion Advisory Committee, 11360, 35709, 57334

Meetings; Sunshine Act, 3848, 6724, 6725, 8381, 9523, 12611, 12612, 25757, 33224, 38831, 49009, 51443, 51821, 58087, 58300, 61883, 62245, 70596, 71689
Privacy Act; systems of records, 9523, 61131
Reports and guidance documents; availability, etc.:
Accounting and capital standards differences among Federal banking agencies; report to congressional committees, 20178
Complex structured finance activities; sound practices concerning elevated risk; interagency statement, 1372
Garnishment of Exempt Federal Benefit Funds; proposed guidance, 55273
Industrial loan company and bank applications and notices; moratorium extension, 5290
Nontraditional mortgage products—Consumer information; illustrations, 31825
Risk-based capital; internal ratings-based systems for credit risk, advanced measurement approaches for operational risk, etc.; supervisory guidance, 9084
Risk Category I institutions and insured foreign branches; assessment rate adjustment guidelines, 7878, 27122
Subprime mortgage lending; consumer information illustrations, 45495
Subprime mortgage lending; policy statement, 10533, 37569

Federal Election Commission

RULES
Bipartisan Campaign Reform Act; implementation:
Campaign funds use for donations to non-Federal candidates and any other lawful purpose other than personal use, 56245
Compliance procedures:
Administrative fines challenges; best efforts, 14662
Campaign finance violations; self-reporting submissions, 16695
Enforcement proceedings; matters under review; policy statement, 12545
Probable cause hearings, 64919
Probable cause hearings; pilot program, 7551
Federal Election Campaign:
Corporate and labor organization activity—Electioneering communications; revisions, 72899
Political committee status; supplemental explanation and justification, 5595
Purpose of disbursement entries for filings; finance reports by political committees and other persons, 887
Reports by political committees:
Misappropriations and misreporting prevention; safe harbor for misreporting embezzlement, 16695
Reports by political committees and other persons:
Treasurers' best efforts to obtain, maintain, and submit information, 31438

PROPOSED RULES
Bipartisan Campaign Reform Act; implementation:
Campaign funds use for donations to non-Federal candidates and any other lawful purpose other than personal use, 39583
Federal election activity; definition, 31473
Corporate and labor organization activity:
Electioneering communications, 50261
Political party committee hybrid communications; attribution of expenses; comment request, 26569
Presidential election campaign fund:
Candidate travel, 59953
Reports by political committees:
Bundled contributions; information disclosure by lobbyists and registrants, 62600
Applications, hearings, determinations, etc.:
Electioneering Communications, 58028

NOTICES
Expenditure and contribution limits; price index increases, 5294
Meetings; Sunshine Act, 2281, 2686, 4707, 5296, 7770, 8381, 9335, 9529, 9762, 12177, 12612, 16787, 17551, 18479, 20849, 21265, 29321, 34250, 34682, 37018, 37780, 39622, 39811, 41327, 51443, 52567, 53580, 57032, 57940, 59092, 59290, 59533, 63580, 63898, 65963, 67603, 67937, 68883, 69688, 71138
Presidential candidates (2008):
Net outstanding campaign obligations statements; matching fund submission dates and post date of ineligibility dates to submit, 72724
Privacy Act; systems of records, 3141
Special elections; filing dates:
California, 26633
Georgia, 10761
Illinois, 71410
Louisiana, 66173
Massachusetts, 30008
Ohio, 55772
Virginia, 62648

Federal Emergency Management Agency

RULES
Acquisition regulations; CFR chapter removed, 9445, 20757
Disaster assistance:
Flood mitigation assistance, 61720
Hazard mitigation planning and hazard mitigation grant program, 61552
Robert T. Stafford Disaster Relief and Emergency Assistance Act; management costs, 57869
Flood elevation determinations:
Alabama, 7351
Georgia, 14461
Illinois, 7351, 27752
Kentucky, 9675
Louisiana, 10391
Maine, 1461
Maryland, 31460, 35937
Mississippi, 14461
Mississippi and Virginia, 73656
New Hampshire and North Carolina, 52796
New York, 17413
North Carolina, 287, 2783, 17413, 27752, 38492, 57245, 62121
North Carolina; correction, 73655
Ohio, 20755
South Carolina, 61806
Texas, 1461, 28617
Various States, 269, 272, 5197, 10382, 10393, 14447, 14449, 14456, 17426, 18587, 20243, 20251, 20735, 27741, 28613, 31461, 31463, 31466, 32008, 35932, 35934, 35938, 37115, 38488, 46396, 46397, 50250, 50255, 52820, 53955, 56920, 57241, 58553, 67663, 68752, 73653
Flood insurance; communities eligible for sale:
Boundary changes, governmental reorganization, etc.; effect on community eligibility; CFR correction, 55089
Kentucky, 40766
Utah, 34630
Various States, 5630, 44416, 46394, 52793, 54588, 54591, 63110, 63112, 68748, 68750, 73651
Virginia, 34630
Freedom of Information Act; implementation:
Touhy regulations; clarification, 43544
Insurance and hazard mitigation:
Flood mitigation assistance program; implementation, 61545
National Flood Insurance Program:
Communities eligible for sale, 58020
Various States, 41634

PROPOSED RULES
Flood elevation determinations:
Alabama, 50317
Alabama and Oklahoma, 62178
Arkansas, 44451
Connecticut, 62194
Illinois, 10474
Kentucky, 17463
Nebraska, 68768
New York, 58615
North Carolina, 10474, 33432, 40788, 44451, 46433, 54624
Oklahoma, 67690
South Carolina, 7365, 58598
Texas, 17463, 54624
Various States, 297, 926, 2826, 5239, 5247, 6192, 8652, 10466, 10470, 14503, 19838, 20810, 31540, 35947, 35949, 35956, 37164, 38539, 38543, 40806, 46434, 50311, 51762, 52833, 54631, 56975, 58590, 58599, 61828, 61850, 62184, 68769, 68784, 68795, 68806, 73720, 73732
West Virginia, 37162
Wisconsin, 7365

NOTICES
Agency information collection activities; proposals, submissions, and approvals, 2537, 2894, 4287, 4525, 5298, 6574, 8762, 10540, 11030, 14605, 15142, 15708, 15893, 17575, 17926, 18266, 19942, 19943, 26140, 27321, 27834, 28064, 31594, 32131, 33509, 34028, 34029, 34030, 34031, 34699, 35504, 36014, 36015, 37257, 44562, 46491, 49726, 50688, 50689, 51236, 51829, 52897, 52898, 54055, 55233, 55234, 55239, 57953, 58680, 61890, 65584, 65585, 68890, 68891, 73861
Committees; establishment, renewal, termination, etc.:
National Advisory Council, 5732
Disaster and emergency areas:
Alabama, 5453, 11031, 15709, 18267, 34700, 34701
California, 14286, 25325, 61891, 62251, 62252, 68891
Colorado, 2895, 2896, 2897, 6248, 7447, 8000
Connecticut, 28708, 34701
Florida, 2897, 7447, 7448, 8000, 34702
Georgia, 11032, 14287, 15709, 18268
Hawaii, 2897, 4287
Illinois, 971, 8001, 51830, 57339, 61892
Indiana, 14287, 17575, 20865, 72367
Iowa, 14287, 15709, 18268, 19944, 25325, 31595, 34031, 36016, 54669, 61892
Kansas, 2898, 4526, 7448, 27834, 28709, 31595, 31596, 32132, 34031, 34703, 36016, 36017, 38608, 38840, 40888, 41513, 41514, 44564, 45437, 48660, 73861
Kentucky, 31597
Louisiana, 10237, 34703
Maine, 25326, 26141, 26142, 27322, 27835, 31597, 46492
Massachusetts, 31598
Micronesia, 45437
Minnesota, 50690, 51237, 51831, 52899, 57340
Mississippi, 34704
Missouri, 1233, 2898, 3401, 5454, 8001, 11033, 34032, 37257, 44564, 50378, 57054, 73862
Nebraska, 2899, 4287, 6249, 33510, 38608, 44564, 50378, 50379, 51832

New Hampshire, 26142, 27322, 27835
New Jersey, 26142, 26143, 31598
New Mexico, 2899, 17927
New York, 351, 2899, 10237, 26144, 27322, 27836, 38608, 38840, 40889, 48660, 52899, 52900
North Dakota, 41514, 45438, 53594, 53595, 54056
Ohio, 51237, 52900, 52901, 53595
Oklahoma, 3401, 5454, 6249, 6575, 9550, 11032, 19945, 33511, 39431, 40889, 41515, 44565, 45438, 51832, 52901, 53595, 54670, 57340, 61892, 72368, 73862
Oregon, 972, 10238, 14288, 72369, 73863
Pennsylvania, 10238, 15710
Rhode Island, 31598
South Dakota, 31599, 31600, 33511, 35505
Texas, 27322, 27836, 31600, 34705, 37537, 39432, 40889, 41515, 44566, 45439, 50379, 50380, 52902, 57953, 58109
Vermont, 27836, 32132, 45440, 50690
Washington, 351, 8763, 72370, 73863, 63864
West Virginia, 27323, 27837
Wisconsin, 51238, 52902
Disaster assistance:
Countrywide per capita impact indicator, 57340
Disaster grant amounts adjustment, 57341
Statewide per capita impact indicator, 57341
Statewide per capita threshold for recommending cost share adjustment, 5454
Disaster loan areas:
Micronesia, 72371
Grants and cooperative agreements; availability, etc.:
Disaster Housing Assistance Program, 47060
Individuals and Households Program, 57341
Meetings:
National Advisory Council, 54917, 67743
National Fire Academy Board of Visitors, 10541, 39071, 52160, 73864
National Flood Insurance Program:
Flood map changes, 55796
Map changes requests, flood insurance study backup data, and map and insurance products; fee schedule, 41767
Private sector property insurers assistance, 41770
Reports and guidance documents; availability, etc.:
National Response Framework, 51833, 57341, 58109

Federal Energy Regulatory Commission

RULES
Electric utilities (Federal Power Act):
Bulk-power system; mandatory reliability standards; rehearing order denied, 16416, 31452, 40717
Business practice standards and communication protocols for public utilities, 21095, 38757
Federal land use fees; update, 1453
Interstate electric transmission facilities; site permit applications; filing requirements and procedures; workshops, 198, 5613
Nonoperating public utilities and licensees; accounting and reporting requirements, 20720
Pricing reform; transmission investment promotion, 1152
Public utilities; market-based rates for wholesale sales of electric energy; capacity and ancillary services, 39904, 72239
Public utilities including regional transmission organizations; accounting and financial reporting requirements, 16716, 17393
Section 203 transactions; supplemental policy statement, 42277
Transmission service; undue discrimination and preference prevention, 12266, 18569, 18880, 19112
Filing fees; annual update, 19116
Natural gas companies (Natural Gas Act):
Blanket certification and rates clarification; revisions, 37431, 54818
Landowner notification and noise survey requirements, 59939
Natural gas pipelines; project cost and annual limits, 5614
Organization, functions, and authority delegations:
Conforming amendments, 45320
Electric Reliability Office, 61052
Enforcement Office Director et al., 5171
Practice and procedure:
Annual Electric Control and Planning Area Report (FERC Form No. 714); electronic filing requirement, 20723
Civil monetary penalties; inflation adjustment, 11287
Critical energy infrastructure information, 18572, 63980
Filing via Internet, 65659
Public utilities; annual charges revision, 13442
Public Utility Holding Company Act of 2005; implementation:
Public Utility Holding Company Act of 1935; repeal; rehearing order denied, 8277
Public Utility Regulatory Policies Act:
Small power production and cogeneration facilities, 29056, 35872
Standards of conduct:
Natural gas pipeline transmission providers, 2427, 14235

PROPOSED RULES
Electric utilities (Federal Power Act):
Accounting and reporting requirements for nonoperating public utilities and licensees, 922
Affiliate transactions; cross-subsidization restrictions, 41644
Bulk-power system; mandatory reliability standards, 46413
Critical infrastructure protection; mandatory reliability standards, 43970
Limited blanket authorizations, 41640
Open access transmission tariffs; intermittent generator imbalance service schedule; withdrawn, 23778
Public utilities; business practice standards and communication protocols, 8318
Qualifying small power production and cogeneration facilities; exemptions, 14254
Quarterly financial reporting requirements and annual reports revisions, 8316
Transmission service; undue discrimination and preference prevention, 44438
Wave, current, and instream new technology hydropower projects; preliminary permits; interim policy statement, 9281
Wholesale competition in regions with organized electric markets, 36276, 44437
Electronic tariff and rate schedules filings; standards development; conference, 3775
Natural gas companies (Natural Gas Act):
Energy Policy Act of 2005; implementation—Transparency provisions, 20791, 31217, 40776
Forms, statements, and reporting requirements, 54860
Land owner notification and noise survey requirements, 35669
Natural Gas Policy Act:
Interstate natural gas pipelines; capacity release policies; revisions, 1195, 65916
Interstate natural gas pipelines—Secondary release market; competition enhancement, 73304
Quarterly financial reporting requirements and annual reports revisions, 8316
Oil pipeline companies (Interstate Commerce Act):
Quarterly financial reporting requirements and annual reports revisions, 8316
Practice and procedure:
Cost and quality of fuels for electric plants; monthly report (Form No. 423); filing elimination, 65246
Filing via Internet, 42330
Filing via Internet; technical conference, 44438
Public Utility Holding Company Act of 2005; implementation:
Public Utility Holding Company Act of 1935; repeal; technical conference, 7583
Semi-annual agenda, 23540, 70194
Standards of conduct:
Natural gas pipeline transmission providers, 3958, 10433

NOTICES
Agency information collection activities; proposals, submissions, and approvals, 763, 764, 4497, 8980, 10191, 10192, 12600, 12786, 16771, 16772, 16773, 16774, 17540, 18967, 26086, 29489, 30574, 31303, 31304, 32632, 35449, 39611, 46615, 54017, 54018, 58649, 60330, 60331, 64200, 71130
Complaints filed:
330 Fund I, L.P., 37757
Allegheny Electric Cooperative, Inc., et al., 20523
Ameren Services Co. et al., 46618
American Electric Power Service Corp. et al., 54649
American West Airlines, Inc., et al., 49276
Black Oak Energy, LLC, 52871
Black Oak Energy, LLC, et al., 70579
Bonneville Power Administration, 31311
BP West Coast Products LLC, 15680, 27111, 51219, 54440
BP West Coast Products LLC et al., 1716, 39397
Californians for Renewable Energy, Inc., 10201, 11019, 15681, 29494, 32845
Californians for Renewable Energy, Inc., et al., 14093
Cargill Power Markets, LLC et al, 65716
Connecticut Municipal Electric Energy Cooperative et al., 70832
ConocoPhillips Co., 2276, 50354
Dakota Wind Harvest, LLC, et al., 12170
DC Energy, LLC, 33752, 36696
Duquesne Light Co., 54023
Dynegy Moss Landing, LLC, et al., 70579
E.ON U.S. LLC, 54440
ExxonMobil Oil Corp., 2277, 37757, 62459
Great Lakes Utilities et al., 49277
Hot Spring Power Company, LP, et al., 19919
H-P Energy Resources LLC, 50354
Hudson Transmission Partners, LLC, 34238
Intermountain Rural Electric Association, 35454
Invenergy Thermal LLC, 31571
Key-Span Ravenswood, LLC, et al., 8722
Louisianan Public Service Commission, 17547
Maine Public Utilities Commission, 10201
Massachusetts Municipal Wholesale Electric Co., 4499
Midwest ISO Transmission Owners, 35046
Midwest Municipal Transmission Group, 44838
Mirant Energy Trading, LLC, et al., 65320
Montanan Consumer Counsel, 52097
Montgomery Great Falls Energy Partners LP, 54650

National Energy & Trade, LP, 32639
Newark Bay Cogeneration Partnership, L.P., 2675
Newark Bay Cogeneration Partnership, L.P., et al., 1716
Nexen Marketing U.S.A., Inc., 39398, 46987
Norstar Operating, LLC, et al., 20524
NSTAR Electric & Gas Corp., 33997
NSTAR Electric Co., 39398
NSTAR Gas Co., 18974
O'Connor & Hewitt, Ltd., 61874
Organization of PJM States, Inc., et al., 23811
People of State of Illinois, ex rel., Illinois Attorney General Lisa Madigan, et al., 14273
PJM Industrial Customer Coalition, 67601
R.E. Ginna Nuclear Power Plant, LLC, 36442
Rockies Express Shippers, 61874, 64204
Sierra Pacific Resources Operating Companies et al., 20524
Southern California Generation Coalition, 60836
Strategic Transmission, LLC, 30366
Tesoro Refining & Marketing Co., 5693, 44839
Tesoro Refining & Marketing Co., et al., 14789
TransCanada Power Marketing Ltd., 67601
Valero Marketing and Supply Co., 70580
Wabash Valley Power Association, Inc., 51222
Wisconsin Public Service Corp., 64598
Xcel Energy Services Inc., et al., 1716, 46987
Composition of proxy groups for determining gas and oil pipeline return on equity; technical conference, 72348
Dockets:
Unassigned gas docket numbers, 14789
Electric rate and corporate regulation combined filings, 339, 774, 775, 1504, 1507, 1717, 2506, 2876, 3828, 3829, 3830, 3831, 4256, 4499, 5038, 5039, 5693, 5695, 6554, 6557, 7024, 7870, 8372, 8373, 8722, 9518, 10202, 10203, 10510, 11020, 11021, 11348, 11858, 12603, 12790, 13271, 13490, 13783, 14093, 14274, 14790, 15133, 15681, 15874, 16777, 17150, 17548, 17890, 18231, 18974, 19487, 20111, 20112, 20525, 23812, 24284, 25284, 25285, 26088, 26623, 27111, 27553, 28483, 28485, 29149, 19151, 30582, 30585, 31312, 31314, 31572, 33478, 33482, 33998, 35454, 35456, 36443, 36444, 36696, 38074, 39399, 39613, 39615, 40848, 41067, 41723, 41725, 41726, 41727, 42406, 43266, 44505, 44839, 45032, 45802, 46618, 46620, 46988, 48629, 49708, 50354, 50952, 51428, 51429, 51430, 51630, 51631, 52095, 52097, 52872, 52873, 53248, 53551, 54023, 54024, 54025, 54027, 54250, 54646, 54651, 55761, 56072, 56733, 57317, 57318, 57319, 57320, 57548, 57562, 57923, 58662, 58837, 59281, 59282, 60010, 60338, 60340, 60837, 61631, 62225, 62461, 62463, 62842, 63565, 64205, 64206, 64599, 65320, 65322, 65716, 65717, 67926, 67927, 67929, 68576, 68577, 69678, 70319, 70321, 71132, 71675, 71883, 71885, 73016, 74278
Electric utilities (Federal Power Act):
Electric quarterly reports; public utility filing requirements, 56735
Other Federal agencies costs submissions; cost submittals review; questions and comments request, 17152
Western Systems Power Pool Agreement, 35704, 37757
Environmental statements; availability, etc.:
Alabama Power Co., 12171, 66164
Alaska Power & Telephone Co., 18976, 36697
Alcoa Generating, Inc., et al., 57320
AmerenUE, 32846, 46622, 52098
American Municipal Power-Ohio, Inc., et al., 15682
Bradwood Landing, LLC, et al., 48629, 58653, 61874
Calhoun LNG, L.P., et al., 46454
California Department of Water Resources, 10204
California Water Resources Department, 29152
Cheniere Creole Trail Pipeline, L.P., 777
Colorado Interstate Gas Co., 46455
Columbia Gas Transmission Corp., 57321
Columbia Power & Water Systems, 16343
Consolidated Water Power Co., 14095
Denney, Ronald W. and Kathryn, 68877
Dorena Lake Dam Hydroelectric Project, OR, 3832
Duke Energy Carolinas, LLC, 31315, 69204
Elsinore Municipal Water District and Nevada Hydro Co., Inc., 5696
Finavera Renewables Ocean Energy, Ltd., 31315
Fort Dodge Hydroelectric Development Co., 35458
Garkane Energy Cooperative, Inc., 778, 26624
Georgia Power Co., 6559, 65323
Grand River Dam Authority, 17152
Guardian Pipeline, L.L.C., 19919, 62641
Gulf Crossing Pipeline Co., LLC, et al., 63566, 65719
Gulf South Pipeline Co., LP, 7646, 19920, 30587, 45036
Gulfstream Natural Gas System, L.L.C., 16778, 35046
Hydro Matrix LP, 16779
Hyrum City Hydroelectric Project, 74280
Ice House Partners, Inc., 72349
Idaho Power Co., 10205, 52098, 70581
Iroquois Gas Transmission System, L.P., 30367
Jordan Cove Energy Project, L.P. and Pacific Connector Gas Pipeline, L.P., 1719
Ketchikan Public Utilities, 35047
Kinder Morgan Louisiana Pipeline L.L.C., 5042, 6560, 20843
Klamath Hydroelectric Project, 65720
Niagara Project, 778
North Baja Pipeline, LLC, 33484
Northern Indiana Public Project Service Co., 8723
Pacific Gas & Electric Co., 15876, 16344, 20526
Panhandle Eastern Pipeline Co., LP, 11349
Portland General Electric Co., 62465
Post Falls Hydroelectric Project et al., 778
PPL Montana, 48631
Questar Pipeline Co., 10510
Rockies Express Pipeline, LLC, 68138
Rockies Express Pipeline, LLC, et al., 13491
Sacramento Municipal Utility District and Pacific Gas & Electric Co., 55194
Santee Cooper Hydroelectric Project, 14791, 62642
Sitka, AK, 20113
Sonora Pipeline, LLC, 28486
Southeast Supply Header, LLC, 25286, 46456
Southern California Edison Co., 11350
Southern LNG, Inc., et al., 16779, 24286, 36698
Southern Natural Gas Co., et al., 45034
Symbiotics, LLC, 34676, 57322
Texas Eastern Transmission, LP, 16781
Texas Gas Transmission, LLC, 65323, 65720
Transcontinental Gas Pipe Line Corp., 2675
Transwestern Pipeline Co., LLC, 25287, 55194
Trunkline Gas Co., LLC, 11022
UGI LNG, Inc., 10511
United Water Conservation District, CA, 4257
Virginia Electric & Power Co., 50356
Wyoming Interstate Co., Ltd., 16781
Environmental statements; notice of intent:
Algonquin Gas Transmission, LLC, 60341
AmerenUE, 8376
Black Bayou Storage, LLC, 59521
Boardwalk Pipeline Partners, LP, 17153
CenterPoint Energy Gas Transmission Co., 2277, 57322
Cheyenne Plains Gas Pipeline Co., 24286
Colorado Interstate Gas Co., 25290
Copiah Storage, LLC, 25291
Dominion Transmission, Inc., 1719, 3833, 7647, 51431
Egan Hub Storage, LLC, 18976
El Paso Natural Gas Co., 62643, 63567
El Paso Natural Gas Pipeline Co., 71677
Enstor Houston Hub Storage & Transportation, LP, 41730
Florida Gas Transmission Co., 3835
Floridian Natural Gas Storage Co., LLC, 8723
Golden Triangle Storage, Inc., 45239
Guardian Pipeline, LLC, 41731
Gulf Crossing Pipeline Co., LLC, et al., 39617
Kinder Morgan Interstate Gas Transmission LLC, 51433
Leaf River Energy Center LLC, 71678
LNG Development Co., LLC, et al., 50356
Midcontinent Express Pipeline LLC, 25293, 46622
Monroe Gas Storage Co., LLC, 41733
Northern Natural Gas Co., 19922, 46989, 64208
Palomar Gas Transmission, LLC, 62465
Petal Gas Storage, L.L.C., 17549
PetroLogistics Natural Gas Storage, LLC, 60345
Rockies Express Pipeline LLC, 39401
Southern Natural Gas Co., 3836
Southern Star Central Gas Pipeline, Inc., 25296, 63569
Steckman Ridge, L.P., 48631
Texas Eastern Transmission, LP, 46457
Texas Gas Transmission LLC, 41735
Tres Palacios Gas Storage LLC, 15877
Tuscarora Gas Transmission Co., 5043
White River Hub, LLC, 65324
Wyoming Interstate Company, Ltd., 39402
Hydroelectric applications, 341, 779, 780, 781, 1508, 2279, 2676, 2677, 2678, 3838, 3839, 3840, 3841, 3842, 3843, 4501, 5044, 5045, 5046, 5696, 5697, 5698, 5699, 5700, 5701, 5702, 6560, 6561, 6562, 6563, 7433, 7434, 7648, 7649, 8370, 8377, 8378, 8725, 9324, 10205, 10512, 10513, 11023, 11024, 11351, 11352, 11353, 12171, 12172, 12791, 12792, 12793, 13107, 13272, 14095, 14792, 14793, 14794, 14795, 14796, 14797, 14799, 14800, 15683, 15684, 15878, 16344, 16345, 16782, 16783, 17155, 18232, 18233, 18469, 18470, 18471, 18472, 18473, 18474, 18978, 18980, 18981, 19488, 19923, 20114, 20843, 20844, 23814, 24288, 24580, 24581, 25298, 25299, 25300, 26087, 26090, 26353, 26624, 27554, 27807, 27808, 28487, 29139, 29140, 29146, 29148, 29152, 29155, 29157, 29158, 29159, 29495, 30369, 30370, 31315, 31316, 31318, 31320, 32639, 33752, 33753, 34000, 34001, 34238, 34676, 34677, 35459, 35460, 36698, 36699, 38076, 38077, 38078, 39403, 40850, 41069, 41737, 41738, 41739, 41740, 41741, 41742, 43268, 44129, 44132, 44842, 45036, 45037, 45038, 45039, 45241, 45242, 45804, 45805, 45806, 45807, 46055, 46458, 46459, 46625, 46626, 46990, 50359, 50360, 50361, 50362, 50363, 50364, 50365, 50366, 50367, 51435, 51436, 51812, 52099, 52100, 52101, 52102, 52103, 53553, 53554, 53555, 54028, 54029, 54030, 54441, 54646, 54650, 56752, 56753, 57324, 57325, 57326, 57327, 57328, 57329, 57330, 57331, 57550, 57551, 57552, 57553, 57554, 57555, 57556, 57558, 57559,

57560, 57561, 57924, 57925, 57926, 57927, 57928, 57929, 57930, 57931, 58654, 58655, 58656, 58657, 58658, 59523, 59525, 59526, 59527, 59528, 60347, 60348, 60349, 60350, 60351, 60352, 60353, 60354, 60839, 60840, 60841, 61632, 62468, 62469, 62470, 62471, 62472, 62473, 63173, 63174, 63570, 63572, 63573, 63574, 63575, 64210, 64211, 64212, 64213, 64603, 64604, 64605, 64606, 64607, 64608, 65326, 65721, 65722, 65724, 65725, 65726, 65727, 65728, 65729, 65730, 67602, 68139, 68877, 69204, 69205, 69206, 69207, 69208, 71392, 71394, 71395, 71396, 71397, 71398, 71399, 71400, 71888, 72349, 72350, 72351, 72693, 72694, 72695, 72696, 72697, 72698, 72699, 72700, 72702, 72703, 72704, 73343, 74281

Meetings:
AES Sparrows Point LNG et al., 61127
AES Sparrows Point LNG, LCC; technical conference, 20845
Alcoa Power Generating, Inc, et al., 60839
Algonquin Gas Transmission, LLC, 46460
Baltimore Gas and Electric Co.; teleconference, 46057
Bay Gas Storage Co., Ltd., 49277
Black Bayou Storage, LLC, 61875
Boralex Livemore Falls LP et al.; technical conference, 45807, 49278
Broadwater LNG Project, CT, 1721
California Independent System Operator Corp., 2679, 7650, 52869, 57561
California Interstate Gas Co.; technical conference, 20527
Colorado Interstate Gas Co.; technical conference, 20527, 60842
Columbia Gas Transmission Corp.; technical conference, 72352
Columbia Gulf Transmission Co.; technical conference, 7025
Crossroads Pipeline Co.; technical conference, 36694
Demand response in wholesale markets; technical conference, 8378, 18981
Direct Energy Services, LLC, et al.; technical conference, 58660
Downeast LNG, Inc.; technical conference, 17156
Duke Power Co. LLC, 7651
El Paso Natural Gas Co., 57332
Enforcement authority implementation, 39404
Enforcement policy conference, 58660, 63576
Equitrans, L.P.; technical conference, 20846
Federal Power Act; review of cost submittals by other Federal agencies for administering Part I; technical conference, 11860
FERC Form 6; changes and revisions to reporting requirements; workshop, 32640
Guardian Pipeline, L.L.C.; Guardian Expansion and Extension Project, 26090
Gulf Crossing Pipeline Co., LLC, et al., 58661
Gulf South Pipeline Co., LP; technical conference, 14095
High Island Offshore System, L.L.C.; settlement conference, 19489
Hydrokinetic Pilot Project; technical conference, 41742, 52104
Idaho Power Co.; tribal consultations, 13785
Independent Coordinator of Transmission Stakeholders Policy Committee, 69210
Interconnection queuing practices; technical conference, 63577
Iroquois Gas Transmission System, L.P.; technical conference, 37524, 44507
Iroquois Gas Transmission Systems, L.P.; settlement conference, 73344
Jordan Cove Energy Project, L.P.; technical conference, 66164
Market monitoring policies review; technical conference, 5047
Massena, NY; dispute resolution panel and technical conference, 69209
Midwest Independent Transmission System Operator, Inc., et al.; technical conference, 11025, 66164, 69209, 70833, 73344
Modesto and Turlock Irrigation Districts, CA; Don Pedro Project fisheries study plan, 41070
Mojave Pipeline Co.; settlement conference, 34678
Natural Gas Act and Energy Policy Act; transparency provisions; workshop, 31573
Natural Gas Pipeline Co. of America; technical conference, 7651
New York Independent System Operator, Inc.; technical conference, 45243, 46991, 51813
North American Electric Reliability Corp.; technical conference, 8726
Northern Natural Gas Co.; technical conference, 36700
NorthWestern Corp. et al., 2679
Pinnacle West Capital Corp. et al.; technical conference, 51437, 54031
PJM Interconnection, L.L.C., 52874, 57932
Preventing undue discrimination and preference in transmission service, technical conference, 26625, 41743, 51223
Proxy groups composition for determining gas and oil pipeline return on equity; technical conference, 68578
Reliability First and Midwest Reliability Organization Resource Adequacy Conference et al., 26626
Reliability Standard Compliance and Enforcement in Regions with Independent System Operators and Regional Transmission Organizations; technical conference, 34678, 44842, 53557
Review of market monitoring policies; technical conference, 12173
Rockies Express Pipeline LLC; technical conference, 71680
RTO and ISO seams issues in Eastern Interconnection; technical conference, 5047, 12604
Sacramento Municipal Utility District et al., 60356
Southern Natural Gas Co.; technical conference, 54651
Southwest Power Pool Board of Directors/ Members Committee et al., 19489, 30588, 60356
Southwest Power Pool Independent Coordinator of Transmission Stakeholders Policy Committee, 8379, 16784
Spokane River Developments and Post Falls Hydroelectric Projects, WA, 1721
State of the Natural Gas Industry Conference, 58661, 62474
Texas Gas Transmission, LLC, 18973
Transcontinental Gas Pipe Line Corp., 8983, 20527
Transmission service; undue discrimination and preference prevention; technical conference, 30588, 39619, 52874
Verdant Power, Inc.; scoping meetings and site visit, 10207
Western Electricity Coordinating Council Market Interface Committee, 61127
Wholesale power markets competition; conference, 1722, 7650, 10208, 14801, 20528
Meetings; Sunshine Act, 2280, 2679, 3386, 11860, 12604, 19192, 20846, 27555, 34001, 39066, 39404, 53558, 58840, 60012, 60665, 64213, 71680
National Register of Historic Places:
Programmatic agreement for managing properties; restricted service list—
Alcoa Power Generating, Inc., 74281, 74282
South Carolina Public Service Authority, 72353
Natural gas companies (Natural Gas Act):
Fuel retention practices, 55762
Uniform system accounts, form, statements, and reporting requirements; revisions, 15685
Natural gas pipeline rate and refund report filings, 51631, 57561, 62460, 62462, 63172, 64204, 64598, 65957, 67293, 68160, 69211, 70581, 71889, 73018, 73797, 73798
Natural Gas Policy Act, etc.:
Intrastate pipeline annual transportation report, 6564
Off-the record communications, 2680, 5047, 6723, 9325, 12605, 16785, 20115, 25300, 28488, 31321, 37758, 42409, 46460, 52105, 55196, 59529, 62644, 67294
Oil pipelines:
Producer Price Index for Finished Goods; annual change, 34678
Practice and procedure:
CDs, DVDs and other electronic media; submission guidelines, 19490
Natural gas company affiliates; jurisdiction over gathering services; reassertion criteria, 10514
RTO/ISO market monitoring unit state of markets reports; electronic filing guidelines, 18982
Preliminary permits surrender:
Lake Shannon Hydroelectric Co., LLC, 32846
Ophir Valley Land Co., LLC, 6722
ORPC Alaska, LLC, 35461
Williamson, Richard V., 32846
Reports and guidance documents; availability, etc.:
Ameren Energy Marketing Co., 12794
Annual electric balancing authority area and planning area report; electronic submission software, 29160
CPA certification statements, stockholders reports, transmission investment activity reports, and narrative descriptions; electronic filing guidelines, 13274
Electric Quarterly Reports; public utility filing requirements; data dictionary adoption, 26091
Gas and oil pipelines; proxy groups composition for determining return on equity; policy statement, 41744, 44507
Gas rate filings, etc., 52105
Hydrokinetic projects conditional licenses issuance; policy statement, 68877
Seismic design guidelines and data submittal requirements for LNG facilities, 4257
Senior Executive Service Performance Review Board; membership, 12174, 69213
Applications, hearings, determinations, etc.:
AB Energy NY, Pty. Ltd., et al., 52868
Acacia Energy, Inc., 15673
Acacia Natural Gas Corp., 60831
Acadian Gas Pipeline System, 1711
Aero Energy, LLC, 20517
AES Sparrows Point LNG, LLC, et al., 4250
Airtricity Munnsville Wind Farm, LLC, 52868
Alabama Intrastate, LLC, 66163
Alabama Power Co., 8363
Alaska Power & Telephone Co., 61629
Albemarle Hospital, 58836

Alcoa Power Generating Inc., 29138, 29139
Algonquin Gas Transmission, LLC, 3813, 4251, 7644, 12787, 15673, 30575, 37743, 44129, 45023, 45024, 58650, 64201
Algonquin Gas Transmission, LLC, et al., 45024
Allegheny Electric Cooperative, Inc., et al., 20841, 61125
Allegheny Energy, Inc., et al., 11855
Allegheny Generating Co., 69202
Alliance Pipeline L.P., 9319, 14783, 29490, 33993
Alpha Energy Master, Ltd., 74275
Altamont Power LLC, 3814
Ameren Illinois Transmission Co., 60831
Ameren Services Co., et al, 69203
AmerenUE, 30576
ANR Pipeline Co., 5683, 10193, 13104, 17885, 18223, 18224, 20518, 26611, 29140, 32632, 32633, 41066, 45024, 74276
ANR Pipeline Co. et al., 46976
ANR Storage Co., 10193, 35043, 35044
Appalachian Power Co., 5036
Apple Group, LLC, 61629
AquaEnergy Group Ltd., 18467
Aragonne Wind, LLC, 1711
ArcLight Energy Marketing, LLC, 42403
Arkansas Oklahoma Gas Corp., 5037
Arkansas Western Gas Co., 18467, 57921
Atlas Pipeline Mid-Continent WestTex, LLC, et al., 49273
Atmos Pipeline & Storage, LLC, 72690
Attala Transmission LLC, 27547
Avista Corp., 28039
Avista Energy, Inc., 19914, 24577
Azusa, CA, 72690
Babcock & Brown Holdings Inc., 54019
Barclays Capital Energy, Inc., 42404
Basin Electric Power Cooperative, 23808, 46976
Bay Gas Storage Co., Ltd., 13488, 70830
BE Allegheny, LLC, et al., 46051
Bell Independent Power Corp., 11342
Benton County Wind Farm et al., 62640
Bethlehem Renewable Energy, LLC, 39612
Bethlehem Renewable Energy, LLC et al., 53546
Birchwood Power Partners, L.P., 13104
Black Bayou Storage LLC, 58651
Black Marlin Pipeline Co., 12788, 26348, 34671, 48626
Blue Canyon Windpower, LLC, 7022
Bobcat Gas Storage, 8364, 56730
Bonneville Power Administration, 2503, 10193, 32633, 53546, 54646, 68870
Boralex Ft. Fairfield LP, 17885
Boulder, CO, 53546
Brazos Electric Power Cooperative, Inc., 19914
Bridgeline Holdings, L.P., 33748, 46977, 54020
Brookfield Asset Management, Inc., et al., 14783
Brookfield Energy Marketing US LLC, 17149
Brown, D. Tim, 60832
Bruce Power Inc., 37744
Bryant, Robert W., 29141
BTEC New Albany LLC, 11004
Caledonia Energy Partners, L.L.C., 8365, 8718, 18224, 27547, 54439
California Department of Water Resources, 5683
California Independent System Operator Corp., 6548, 10194, 28480, 29141
California Water Resources Department, 57313
California Water Resources Department et al., 68870
Calnev Pipe Line LLC, 29490
Cameron LNG, LLC, 30576
Camp Grove Wind Farm, LLC, 52091
Canyon Creek Compression Co., 9319, 26611
Carolina Gas Transmission Corp., 39387
Carson Cogeneration Co., 36693
Casselman Windpower, LLC, 1711
Castlebridge Energy Group LLC, 52092
CCPS Transportation, LLC, 46977
Cedar Creek Wind Holdings, LLC, 45801
Cedar Rapids Transmission Co., 35044
Centennial Power, Inc., 23808
CenterPoint Energy Gas Transmission Co., 2673, 4252, 5683, 7644, 9319, 11343, 14783, 15674, 17885, 18225, 19914, 20518, 30576, 32634, 32839, 37745, 38070, 46977, 46978, 48626, 50346, 51220, 68133
CenterPoint Energy-Illinois Gas Transmission Co., 20518
CenterPoint Energy-Mississippi River Transmission Corp., 27806, 28040, 29142, 37744, 48626
Central Kentucky Transmission Co., 1496, 18467, 29490, 37522, 37523, 37746, 41713
Central New York Oil & Gas Co., LLC, 2273, 7431
Central Vermont Public Service Corp., 16775, 27548
Chambersburg, PA, 66163
Chandler Wind Partners, LLC, 52092
Cheniere Creole Trail Pipeline, L.P., et al., 44837
Chestnut Ridge Storage LLC, 51220
Cheyenne Light, Fuel & Power Co., 8718
Cheyenne Plains Gas Pipeline Co., L.L.C., 3814, 19485, 19914, 26612, 34672
Cheyenne Plains Gas Pipeline Co., L.L.C., et al., 50346
Chien Energy, LLC, 60332
Chugach Electric Association, 26348
Chugach Electric Association, Inc., et al., 54020, 54648
Cimarron River Pipeline, LLC, 65711
Citadel Energy Investments Ltd., 29142
Citigroup Energy Canada ULC, 17149
Citizens Electric Co. of Lewisburg, PA, et al., 67290
CKB Petroleum, Inc., 68871
Clear Creek Storage Co., L.L.C, 11855
CMT Fund IX, LLC, 23809
Cobra Pipeline Co., LTD., 45025
Cogen Technologies Linden Venture, L.P., et al., 8718, 11005
Colorado Interstate Gas Co., 3814, 4252, 11005, 14784, 17541, 17542, 19915, 27110, 32634, 33459, 33993, 41713, 71671
Colstrip Energy L.P., 765
Columbia Gas Transmission Corp., 1496, 3815, 8365, 10194, 11005, 11006, 11344, 12169, 13780, 13781, 14784, 15674, 16341, 16342, 18226, 26349, 28040, 29491, 32840, 33459, 33748, 34672, 35450, 37523, 37746, 37747, 39388, 41714, 46978, 57921, 64202
ColumbiaGrid, 8366
Columbia Gulf Transmission Co., 68134
Columbia Gulf Transmission Co. et al., 50347
Columbia Gulf Transmission Corp., 1497, 2273, 3815, 8366, 9320, 11006, 12788, 13781, 16342, 26349, 26350, 33460, 35451, 37523, 37747, 41715
Columbia Gulf Transmission Corp. et al., 2674, 44838
Columbia Utilities Power, LLC, 52093
Commonwealth Edison Co., 29492
Commonwealth Edison Co. et al., 11856, 20519
Consolidated Edison Co. of New York, Inc., et al., 4498
Constellation Energy Commodities Group, Inc., 11856
Consumers Energy Co., 68871
Continental Cogeneration Services, 35702
Copiah Storage, LLC, 18968
Corona Energy Partners, Ltd., 51423
Cottonwood Energy Co., LP et al., 19915, 65712
CPV Liberty, LLC, 53547
CR Clearing, LLC, et al., 51811
Croft, David R. and McCarthy, Ellen D., 61630
Crossroads Pipeline Co., 1497, 26612, 36694, 37748, 41715, 46979
Cypress Gas Pipeline, LLC, 1712
Dauphin Island Gathering Partners, 2273, 3815, 5684, 6719, 18969, 36694, 41715, 45025
DCP Midstream, LP, 68872
DCP Raptor Pipeline, LLC, 4253
Destin Pipeline Co., L.L.C., 15674, 16775
Dillon Wind, LLC, 31305
Direct Energy Services, LLC, 54021
Discovery Gas Transmission LLC, 1498, 5684, 6549, 26350, 32634, 32635, 32840, 41066, 66163
Discovery Producer Services LLC et al., 765
Distrigas of Massachusetts LLC, 27548
Dogwood Energy, LLC, 1712, 2274
Dominion Cove Point LNG, LP, 11007, 17542, 26612, 34237, 35702, 46979, 50347, 64202
Dominion Cove Point LNG, LP, et al., 31571, 51424
Dominion North Carolina Power, 64203
Dominion South Pipeline Co., LP, 32841
Dominion Transmission, Inc., 4253, 5037, 5684, 6719, 7431, 8719, 10509, 18226, 24577, 26613, 31305, 35702, 37748, 40844, 41716, 43264, 50347, 60332, 74276
Domtar Corp., 11007
Downeast LNG, Inc., et al., 766
Downeast Pipeline, LLC, 16776
DTE Pontiac North LLC, 2505, 10194, 46051
Duke Energy Carolinas, LLC, 14785, 24578, 25283
Duke Energy Shared Services, Inc., et al., 14786
Dunhill Power, L.P., 12788
Dynegy Midwest Generation, Inc., 67600
Dyon, LLC, 37749
E.ON U.S. Hydro 1 LLC, 44129
Eastern Oregon Light & Power, LLC, 33749
Eastern Shore Natural Gas Co., 13781, 13782, 29492, 41717
East Kentucky Power Cooperative, Inc., 27549, 41717, 72691
East Tennessee Natural Gas Co., 17542
East Tennessee Natural Gas, LLC, 3816, 11344, 15675, 45239, 74277
East Texas Electric Cooperative, Inc., et al., 1498
Ecofin Holdings Ltd. et al., 38071
Edwards, Jeffrey S., 36439
Egan Hub Storage, LLC, 3816, 11008, 45239, 51424
Electric Transmission Texas, LLC, 43264, 52093
El Paso Electric Co., 70830, 72691
El Paso Natural Gas Co., 3817, 5685, 7644, 11345, 14268, 15874, 16343, 17886, 28480, 30362, 32635, 37524, 37749, 56731, 59085, 65712
El Segundo Power II LLC, 28480
Emera Energy Services Subsidiary No. 1, LLC, et al., 15676
Empire Pipeline Inc., 54648
Empire State Pipeline et al., 52094, 52869
Enbridge Energy Co., Inc. et al., 61630
Enbridge Offshore Pipelines (UTOS) LLC, 17543

Enbridge Pipelines (AlaTenn) L.L.C. et al., 49274
Enbridge Pipelines (KPC), 10195
Enbridge Pipelines (Louisiana Intrastate) LLC, 13489
Enbridge Pipelines (Midla) L.L.C., 5686
Enbridge Pipelines (Southern Lights) LLC, 43265
Encinal Gathering, Ltd, 41717
EnergyCo Marketing & Trading, LLC, 40845
Energy Department, Bonneville Power Administration, 71881
Energy East Corp., 46052, 46453
Energy Transfer Partners, L.P., et al., 74277
Energy West Development, Inc., 9321, 40845, 51425
Enogex Inc., 58651, 60332, 68135
Enron Power Marketing, Inc., et al., 50348
Enstor Gulf Coast Storage, LLC, 12601, 19486
Enstor Houston Hub Storage and Transportation, LP, 32841
Entergy Gulf States, Inc., 8367, 60832
Entergy Gulf States, Inc., et al., 14268
Entergy Nuclear Palisades, LLC, 14786
Entergy Services, Inc., 10195, 14268, 15676, 18226, 19916, 20519, 50348, 52094, 60333
Entergy Services, Inc., et al., 45026
Enterprise Alabama Intrastate, LLC, 31306, 50348
Enterprise Texas Pipeline L.P., 19916
Enterprise Texas Pipeline LLC, 48627, 66164
EnviroDyne Inc., 29142
EPIC Merchant Energy CA, LLC, 31306
Equitrans, L.P., 6549, 11009, 17543, 26614, 39388
Erie Boulevard Hydropower, L.P., 19487
Eugene Water and Electric Board, 35703
Ewington Energy Systems LLC et al., 4254
EXCO Resources, Inc., et al., 14786
Exelon Corp., 39613, 54649, 60333
Exel Power Sources, LLC, 52870
FC Energy Services Co., LLC, 68872
Fenton Power Partners I, LLC, 11009
FH Opco LLC et al., 65713
FirstEnergy Generation Corp., 17886
FirstEnergy Generation Mansfield Unit 1 Corp., 71672
Flat Earth Energy, LLC, 15676
Florida Gas Transmission Co., LLC, 1499, 8367, 11009, 11010, 17886, 26614, 33994, 50348, 50349, 68135, 70578
Floridian Natural Gas Storage Co., LLC, 64596
Food Lion LLC, 29138, 29143, 29144
Forked River Power, LLC, 52094
FPL Energy Mower County, LLC, et al., 57313
FPL Energy Point Branch, LLC, 37750
Freebird Gas Storage, LLC, 26614
Fulcrum Energy Ltd., 35703
G&G Energy, LLC, 13104
Garden Banks Gas Pipeline, LLC, 26615
Garkane Energy Cooperative, Inc., 26351
Gas Transmission Northwest Corp., 1499, 3817, 4254, 4255, 6549, 6720, 18227, 24578, 32635
Gas Transmission Northwest Corp., et al., 6550
Geneva Roth Holding, LLC, 13269
Georgia-Pacific LLC, 6720, 30362
Gerdau Ameristeel Energy, Inc., 29145
Giant Pipeline Co. et al., 41718
Glacial Energy of Maryland, Inc., 42404
Glacial Ridge Wind Power LLC et al., 42408
Golden Triangle Storage, Inc., 39389
Grays Harbor Energy, LLC, 35045
Great Bay Hydro Corp., 1500, 5686
Great Lakes Gas Transmission L.P., 6721, 20842, 26615, 33460, 35451
Great Lakes Gas Transmission Ltd Partnership, 53547
Great Plains Energy Inc. et al., 36440
GSG, LLC, 35045
Guardian Pipeline, L.L.C., 11010, 14269, 26615, 39390
Gulf Crossing Pipeline Co. LLC, 61125
Gulf Crossing Pipeline Co. LLC, et al, 36440
Gulf South Pipeline Co., LP, 5687, 6721, 7432, 8981, 9321, 11345, 12602, 13105, 15677, 23809, 25283, 30577, 34672, 46979, 46980, 65713
Gulfstream Natural Gas System, L.L.C., 1500, 19916, 19917, 26616, 30362
Hamilton, Ohio, 1496
Harbin, Billy C., 29145
Hardy Storage Co., LLC, 14269, 17543, 26616, 33461, 37750, 40846, 65714
Harvest Windfarm, LLC, 51811
Heyeck, Michael, 46052
High Island Offshore System L.L.C., 3817, 11011, 30577, 31307, 46980
High Prairie Wind Farm II, LLC, 8981
High Prairie Wind Farm II, LLC, et al., 12789
High Sierra Power Marketing, LLC et al., 61631
Honeoye Storage Corp., 10196, 15874
Hopewell Cogeneration Limited Partnership, 46052
Horizon Pipeline Co., L.L.C., 17887
Houston Pipe Line Co. LP, 70831
Hudson Bay Energy Solutions, LLC, 15678
Illinois Municipal Electric Agency, 33461
Independent Energy Producers Association, et al., 14269
Inland Empire Energy Center, LLC, 29145
Invenergy Cannon Falls, LLC, 1713
Iroquois Gas Transmission System, L.P., 1713, 2274, 7023, 27549, 39391, 60334
ISO New England, Inc., 3818, 8367, 8368, 30578, 69203
ISO New England Inc. et al., 6550, 58652
ITC Holdings Corp. et al., 33994
J.D. Wind 4, LLC, 57314
Jefferson Island Storage & Hub, L.L.C., 71881
Jeffers Wind 20, LLC, 52870
Jewish Home and Hospital Life Care System, 72347
Kern River Gas Transmission Co., 5688, 11011, 17887, 26617, 30578
KeyTex Energy LLC, 46053
Kinder Morgan Interstate Gas Transmission LLC, 767, 768, 1713, 6550, 7433, 18969, 27549, 32636, 33994, 35451, 38071, 45026, 45027, 46617, 46981, 49275
Kinder Morgan Texas Pipeline, L.P., 13782
Kinder Morgan Texas Pipeline LLC, 41719
KO Transmission Co., 12789
Laskey, Charles D., 19917
Leaf River Energy Center LLC, 42405, 61125
Lea Power Partners, LLC, 32842
Lee County, FL, 52871
Liberty Electric Power, LLC, 3818
Liberty Gas Storage, LLC, 14270, 27550, 30578, 31307
Lochner, Jr., Philip R., 70831, 71882
Lockhart Power Co., 29146
Logan Wind Energy LLC, 60334
Longview Fibre Paper & Packaging, Inc., 11012
Louder, Stephen, R., 72348
Louis Dreyfus Energy Services, L.P., 37751
Louisiana Public Service Commission et al., 68873
Louisville Gas & Electric Co., 26617
Magic Valley Pipeline, L.P., 71673
Maritimes & Northeast Pipeline, L.L.C., 3818, 18468, 20519, 30579
Maritimes & Northeast Pipeline, L.L.C., et al., 1501
Maritimes & Northeast Pipeline, LLC, 45027
MarkWest New Mexico, L.P., 30363, 58837
Matanuska Electric Association, Inc., 57314
McClendon, Stan, 68135, 72348
MidAmerican Energy Co., 36695, 38071
Midcontinent Express Pipeline LLC, 60832
Midland Cogeneration Venture, L.P., 769
Midwestern Gas Transmission Co., 11012, 57314
Midwestern Independent Transmission System Operator, Inc., 41719
Midwest Independent Transmission System Operator, Inc., 3819, 6551, 8719, 18227, 31307, 46053
MIGC, Inc., 24578, 37751, 41067, 41719, 50349
Minnesota Energy Resources Corp., 1714
Mint Farm Energy Center, LLC, 37751
Mirant Las Vegas, LLC, 3819
Mississippi Canyon Gas Pipeline, LLC, 3820, 11345, 17887, 27550
Missouri Interstate Gas, LLC, 40846
Mittal Steel USA, Inc., 50350
MMC Mid-Sun, LLC, 1714
MoGas Pipeline LLC, 56732
Mojave Pipeline Co., 10196
Monroe Gas Storage Co., LLC, 37752
Morgan Stanley Capital Group Inc. et al., 14092
Mosaic Fertilizer, LLC, 44129
National Fuel Gas Distribution Corp., 56732
National Fuel Gas Supply Corp., 6551, 8368, 10196, 11012, 14270, 15678, 17544, 18227, 18228, 25283, 26618, 29493, 33461, 37752, 45027, 48627, 49275, 53548
Natural Gas Pipeline Co. of America, 1501, 1715, 2274, 2674, 6551, 6552, 6722, 8719, 9322, 11013, 14271, 17888, 18228, 18229, 18970, 26618, 32842, 32843, 34673, 35452, 39391, 53548
Navasota Odessa Energy Partners LP et al., 34673
NedPower Mount Storm, LLC, 64597
NEO California Power, LLC, et al., 15678
Neptune Regional Transmission System, 29147
Nevada Power Co., 10197, 58837
Nevada Solar One, LLC, 8982
Newark America, 29148
New England Power Co., 64598
New York Independent System Operator, Inc., 769, 3820, 11346, 19917, 71673
NGO Transmission, Inc, 32843
Nornew Energy Supply, Inc., 32843, 63564
North American Electric Reliability Corp., 3820, 10197, 17544, 31308, 33462, 44504, 51812
North Baja Pipeline, LLC, 7023, 10198
Northern Border Pipeline Co., 1502, 2275, 2675, 3821, 10198, 14272, 17888, 33995, 39392
Northern Indiana Public Service Co., 68873
Northern Iowa Windpower II, LLC, 45028
Northern Natural Gas Co., 3821, 3822, 6553, 10199, 11014, 13105, 13269, 14272, 14273, 14787, 15679, 17545, 19918, 23810, 26619, 27550, 27551, 28040, 29493, 30363, 32844, 33476, 33995, 33996, 34238, 34674, 35452, 38072, 39392, 41719, 44130, 44505, 45029, 46981, 46982, 48627, 51425, 54021
Northern Renewable Energy (USA) Ltd., 71673
NorthPoint Energy Solutions, Inc., 69203
North Texas Wind Center, LLC, 60335, 60336
Northwest Pipeline Corp., 769, 770, 1502, 2275, 3822, 8720, 10199, 13106, 14787, 16776,

19918, 26620, 29493, 33996, 33997, 48628, 53549
Northwest Pipeline GP, 65318
North Wind Cooperative et al., 28481
Norwalk Power LLC, 29148
Norwood, MA, 35453
NSTAR Electric Co., 39613
Occidental Power Services, Inc., 2505
OkTex Pipeline Co., 25284
Old Trail Wind Farm, LLC, 13270
Ontelaunee Power Operating Co., LLC et al, 65715
Orlando Utilities Commission, 41720
Owen, Paul E., 11857
Ozark Gas Transmission, L.L.C., 30579, 39393
Ozark Gas Transmission, LLC, 67291
Pacific Connector Gas Pipeline, LP, et al., 53549
Pacific Gas & Electric Co., 18971, 33750, 33751, 51221
PacifiCorp, 44130, 46982
Paiute Pipeline Co., 9322, 14788
Palm Beach County Solid Waste Authority, 54022
Panhandle Eastern Pipe Line Co., LP, 11014, 17545, 18468, 26351
Panther Interstate Pipeline Energy, LLC, 18973
Pasadena, CA, 1502
Patton, Charles R., 46054
Peetz Table Wind Energy, LLC, 37753
Perryville Energy Partners, L.L.C., 27551
Petal Gas Storage, L.L.C., 7645, 10199, 20842, 37753, 44130
PetroLogistics Natural Gas Storage, LLC, 46982
Pine Needle LNG Co., LLC, 770, 9322, 17889
Pine Prairie Energy Center, LLC, 46983
Pinnacle West Capital Corp. et al., 46617
Pirin Solutions, L.L.C., 24579
PJM Interconnection, L.L.C., 3822, 20520, 23810, 27552, 31308, 50350
PJM States, Inc., et al., 24283
PJM Transmission Owners, 51426
Port Dolphin Energy LLC, 27552
Powell, Fred G., 13783
PPL Electric Corp. et al., 770
Premier Energy Marketing LLC, 57315
Primary Energy of North Carolina LLC, 58652
Project Orange Associates, LLC, 23810
Providence Heights Wind, LLC, 65318
PS Energy Group, Inc., 65318
Public Power & Utility, Inc., 57315
Public Service Co. of New Mexico, 39394
Public Service Electric & Gas Co., 72692
Public Utility District No. 1, Snohomish County, WA, et al., 65715
Puget Sound Energy, Inc., 30580
Pypha Energy LLC, 68136
Questar Overthrust Pipeline Co., 3823, 8369, 11346, 15680, 48628, 50350, 68136
Questar Pipeline Co., 3823, 6722, 30364, 32636, 50351, 74278
Questar Pipeline Co. et al., 51426
Questar Southern Trails Pipeline Co., 31309
Quicksilver Resources, Inc., et al., 62640
Quoddy Bay Pipeline LLC et al., 338
Raba, Todd M., 46054
Rainbow Energy Ventures LLC, 35703
Rainier Engineering & Environmental, LLC, 28481
Rathdrum Power, LLC, et al., 6723
Raven One, LLC, et al., 3824
RBC Energy Services, LP, 41720
Red River Environmental Products, LLC, 71882
Red Shield Environmental, LLC, 15680
Regional Transmission Organizations et al., 3824, 24283, 59521
Reliant Energy Solutions Northeast, LLC, 60336
Rendezvous Pipeline Co., L.L.C., 11857
Ridge Crest Wind Partners, LLC, 52096
Ripon Cogeneration LLC, 33477
Rochester Gas & Electric Corp., 50351
Rockies Express Pipeline LLC, 8720, 8721, 11346, 11347, 18230, 20520, 26620, 28482, 31309, 32637, 33477, 35453, 38072, 39394, 41721, 45029, 46453, 46983, 46984, 68137
Rocky Mountain Power, Inc., 23811
Rocky Mount, NC, 2504
Royal Bank of Scotland, plc, 59521
RPL Holdings, Inc., 30580, 35045
Sabine Pipe Line Co., LLC, 50351
Sabine Pipe Line LLC, 3824, 46985
Saguaro Power Co., LP, 17150
Saltville Gas Storage Co. L.L.C., 11015, 33477, 40847, 45030, 50352
Saltville Gas Storage Co., LLC, 57922
San Diego Gas & Electric Co., 37754
Saracen Energy MB, L.P., 38072
Sara Lee Bakery Goods, 2505
Scurry County Wind I.P., 50352
Sea Robin Pipeline Co., LLC, 1503, 26352, 37754
SemGas Storage, L.L.C., 14788
Sempra Energy Solutions LLC, 54022
Sharyland Utilities, L.P, 51222
Shenango Dam Hydroelectric Co., LLC, 8369
Showalter, Charles William, 30364
Sierra Pacific Power Co. et al., 65715
Skolds, John L., 32844
Sleeping Bear, LLC, 20521
Smith, William Harold, 13783
Smoky Hills Wind Farm, LLC, 68873, 71392
Sonora Pipeline, LLC, 8369
South Carolina Public Service Authority, 36441, 59086
Southeastern Power Administration, 60834, 72692
Southeast Supply Header, LLC, 40847
Southeast Supply Header, LLC, et al., 771
Southern California Edison Co., 9323, 11857, 30365, 51222
Southern Company Services, Inc., 2275, 10200, 12603, 31309, 46985, 67291, 67292, 71674
Southern Company Services, Inc. et al., 45030
Southern LNG Inc., 5688
Southern LNG, Inc., et al., 43268
Southern Natural Gas Co., 772, 5688, 5689, 13489, 18230, 26621, 31310, 39394, 57316
Southern Natural Gas Co., et al., 52875, 60834
Southern Star Central Gas Pipeline, Inc., 10200, 13270, 27806, 43265, 61127, 63171
Southwestern Power Administration, 2506, 57316, 60835, 72692
Southwest Gas Storage Co., 5690, 11015, 45030
Southwest Power Pool, Inc., 3825, 43266, 44131
Southwest Transmission Cooperative, Inc., 53550
Starks Gas Storage L.L.C., 772
State University of New York, Old Westbury, 37524
Steckman Ridge, LP, 68874
Steuben Gas Storage Co., 44838, 45031
Stingray Pipeline Co., L.L.C., 1503, 2275, 5690, 5691, 14273, 26352, 26621
Strategic Energy, L.L.C., 54440
Stuyvesant, NY, 3825
SUEZ S.A. et al., 3825
Sumas Cogeneration Co., L.P., 40847
Sweetwater Wind 4 LLC, et al., 57317
Tampa, FL, 44131
Tatanka Wind Power, LLC, 73341
Telocaset Wind Power Partners, LLC, 3826
Tennessee Gas Pipeline Co., 3826, 5691, 6723, 8721, 9323, 17545, 18231, 18468, 19918, 31311, 32845, 45031, 58652, 62459, 68137
Texas Eastern Transmission, LP, 1504, 3827, 7645, 30580, 37755, 39395, 45032, 50676, 63564, 65319
Texas Gas Transmission, LLC, 4255, 5691, 11016, 17889, 30365, 32637, 37755, 40848, 41721, 70580, 70831
Texas Gas Transmission, LLC, et al, 54250
Texas-Ohio Pipeline, Inc., 20521
Texxon Utilities, Ltd. Co., et al., 24283
Tiqun Energy, Inc., 36442, 71132
Tiverton Power, LLC, et al., 41722
Trailblazer Pipeline Co., 9323, 17889, 30365, 49275
Trans Bay Cable LLD, 31311
TransCanada Energy Marketing, Ltd., 3827
TransColorado Gas Transmission Co., 4255, 11016, 29494
Transcontinental Gas Pipe Line Corp., 773, 1715, 5692, 6553, 8721, 9324, 11016, 11017, 11347, 12170, 13106, 17546, 18973, 20522, 32638, 37756, 38073, 39396, 39397, 43266, 45032, 46054, 51427, 53550, 60337, 65320, 68875, 73342
Transcontinental Gas Pipe Line Corp. et al., 68875
Trans-Union Interstate Pipeline, L.P., 16343
Transwestern Pipeline Co., LLC, 16776, 46985
Tres Palacios Gas Storage LLC, 11858, 60337
Trunkline Gas Co., LLC, 11018, 26352, 60337, 60836
Trunkline LNG Co., LLC, 37756
Tuscarora Gas Transmission Co., 30366, 33478, 34674, 46986
Twin Buttes Wind LLC et al., 13107, 18231
UGI Utilities, Inc., 30581
Umatilla Electric Cooperative Association, 44132
UniSource Energy Development Co., 63172
University of New Hampshire, 58653
UNS Electric, Inc., 34675, 42406
Vector Pipeline L.P., 17547, 71883
Verde Renewable Energy, Inc., 3828
Vernon, California, 2504
Viking Gas Transmission Co., 8982, 9324, 11018, 32638, 32845, 36695, 41722
Wabash Valley Energy Marketing, Inc, 2276
Wabash Valley Power Association, Inc., 27111, 57922
Warm Springs Biomass Project, LLC, 38073
Wastach Energy, LLC, et al., 5038
Western Area Power Administration, 12789, 36695, 50353, 59087, 68876
Western Gas Resources, Inc., et al., 20842, 49276
West Texas Gas, Inc., 39406
Wildorado Wind, LLC, 5692
Williston Basin Interstate Pipeline Co., 3828, 11019, 14789, 20522, 20523, 24579, 26622, 36442, 46055, 46986
Windy Hill Gas Storage, LLC, 7645, 42406
Wisconsin Electric Power Co., 30581, 67292
Worsham-Steed Gas Storage, L.P., 773
WTG Hugoton, LP, 33997, 48628, 50353
Wyoming Interstate Co., Ltd., 2276, 17547, 17890, 27553, 34675, 41723, 50353, 63564
Xcel Energy Services Inc. et al., 62641
York Haven Power Co., 52871
Young Gas Storage Co., Ltd., 41723
Yuma Cogeneration Associates, 71392
Yuma Power LLC, 67292

Federal Financial Institutions Examination Council

NOTICES

Agency information collection activities; proposals, submissions, and approvals, 61164, 61165, 74288, 74289

Reports and guidance documents; availability, etc.:
Economic Growth and Regulatory Paperwork Reduction Act; joint report to Congress, 62036

Federal Highway Administration

RULES

Engineering and traffic operations:
Construction quality assurance procedures—Roadside safety hardware acceptance; crash test laboratory accreditation requirements, 54210
Design-build contracting, 45329
Size and weight enforcement and regulations, 7741
Temporary traffic control devices; work zone safety protection measures for workers and motorists, 68480
Uniform Traffic Control Devices Manual—Traffic sign retroreflectivity; maintenance methods, 72574

Planning assistance and standards:
Statewide and metropolitan transportation planning, 7224
Correction, 11089

Right-of-way and environment:
Surface Transportation Project Delivery Pilot Program, 6464

PROPOSED RULES

Automated toll collection systems; interoperability requirements, standards, or performance specifications, 53736

Engineering and traffic operations:
Construction quality assurance procedures—Roadside safety hardware acceptance; crash test laboratory accreditation requirements, 17447
Indian Reservation Road Bridge Program, 31013

National Environmental Policy Act:
Environmental impact and related procedures, 44038

NOTICES

Agency information collection activities; proposals, submissions, and approvals, 1049, 1050, 1801, 2724, 3903, 4321, 6036, 6656, 6803, 8413, 8414, 10811, 12857, 13551, 18510, 20006, 20007, 26862, 27168, 30660, 31873, 34504, 35298, 35299, 36097, 41094, 41580, 45295, 46259, 47120, 50440, 53279, 53618, 54969, 60053, 61208, 73966

Environmental statements; availability, etc.:
Knox County, TN, 23881
San Bernardino County, CA, 58148
St. Clair County, MI, 53280
Warren County, IA, 20912

Environmental statements; notice of intent:
Ada County, ID, 1363
Alamance County, NC, 6805
Albany County, NY, 38860
Atlanta, GA to Chattanooga, TN; high-speed ground transportation, 47121
Bell County, TX, 5097
Bradford County, FL, 7917
Buncombe County, NC, 40921
Calvert and St. Mary's Counties, MD, 59583
Canyon and Ada Counties, ID, 39129, 49346
Carter County, TN, 8054
Chautauqua County, NY, 73419
Christian County et al., IL, 67779
Cidra, PR, 18725
Clackamas County, OR, 17594
Clark County, NV, 62723
Cole County, MO, 41385
Collier County, FL, 46260
Cook and DuPage Counties, IL, 62293
Coronado, CA, 2084
Davidson County, TN, 63957
Davie County, NC, 36097
Deschutes County, OR, 73420
Dickson County, TN; proposed highway project, 54318
Dodge and Steele Counties, MN, 7504
El Paso County, TX, 51487
Erie County, NY, 61209
Graham County, NC, 40922
Great Smoky Mountains National Park, TN, 12828
Greene County, PA, 26678
Gulf and Bay Counties, FL, 61946
Hardeman County, TN, 10292
Hawaii County, HI, 69726
Indiana and Lawrence Counties, IL, 12249
Jackson and Jennings Counties, IN, 35737
Jackson County et al., MS, 35537
Jefferson County, MO, 71992
Los Angeles County, CA, 26679, 50441, 52196
Madison and Hinds Counties, MS, 45085
Maui County, HI, 31649
Mecklenburg and Union Counties, NC, 2582
Mohave County, AZ, 30660
New London County, CT, 47119, 73424
Nueces County, TX, 13157
Pope County et al., AR, 36098
Pottawattamie County, IA, 62513
Prince George's and Charles Counties, MD, 13552
Rock and Walworth Counties, WI, 32940, 35300
San Bernardino County, CA, 26679, 26680
San Diego, CA, 37814, 52197
San Diego County, CA, 24352
Sarpy County, NE, 41096
Seattle, WA, 4557
St. Clair County, MI, 23882
Sullivan County, TN, 15183
Teton County, WY, 52953
Travis and Hays Counties, TX, 35083
Travis County, TX, 46260
Utah County, UT, 7505, 21313
Washington County, PA, 52954
Washoe County, NV, 50712
Whiteside County, IL, 44915
Worcester County, MD, 63642

Environmental statements; record of decision:
Florence-Eugene Highway; Lane County, OR, 10584

Federal agency actions on proposed highways; judicial review claims:
Alameda and Contra Costa Counties, CA; Caldecott Improvement Project, 49757
Alaska highway projects, 41096
Anchorage and Wasilla, AK; highway projects, 32158
Arizona; Yuma Area Service Highway, 35738
Asheboro, Randolph County, NC; U.S. 64 highway project, 73060
Bannock County, ID; Cheyenne Overpass project, 41097
Bexar County, TX; US Highway 281 tollway expansion project, 50159
Bonner County, ID; Sandpoint Project, 74404
Brunswick County, NC; Bridge No. 198 replacement, 40358
Collin County, TX; various projects, 63228
Colorado; various highways, 27169
Comal County, TX; US Highway 281 intersection improvements, 65803
Daggett County, UT; Browns Park Road project, 65634
Douglas County, WA; State Route 28 (Sunset Highway) project, 37814
Howard and Tipton Counties; IN; Kokomo Corridor Highway Project, 31874
Inyo County, CA, 48315
Iron, Davis, and Weber Counties, UT; various highway projects, 54095
Kern County, CA; State Route 46 highway project and Westside Parkway Project, 43318
Marshall and St. Joseph Counties, IN; US 31 Plymouth to South Bend Project, 14323
Merced County, CA; Campus Parkway Project, 27623
Nevada County, CA, 72439
New Hanover and Brunswick Counties, NC; Wilmington Bypass project, 61209
Pierce County, WA; SR 167 Extension Project, 59583
Riverside County, CA; State Route 91 highway project, 65127
Sacramento County, CA; Hazel Avenue between State Route 50 and Madison Avenue, 34338
Sacramento County, CA; State Route 50 project, 36747
Salem to Manchester, Rockingham and Hillsborough Counties, NH; Interstate 93 highway project, 30047
San Bernardino National Forest, CA; Big Bear Lake Bridge replacement project, 44217
San Diego County, CA; Star Route 52 highway project, 30423
Spanish Fork to Green River, UT (U.S. Route 6, I-15 to I-70), 53810
Tulare and Fresno Counties, CA; Goshen to Kingsburg Six-Lane Freeway Project, 26448
Vanderburgh County et al., IN; Evansville to Indianapolis I-69 highway project, 19228
Virginia; Interstate 81 corridor improvement study, 33555
Wake County, NC; Western Wake Freeway Project, 54970
Yakima County, WA; Yakima grade separation, 20399
Yamhill County, OR; Newberg Dundee Transportation Improvement Project (Tier 1), Oregon 99W, 63642

Grants and cooperative agreements; availability, etc.:
Federal highway discretionary programs, 13552
Surface Transportation Project Delivery Pilot Program; solicitation for State participation, 37305
Truck Parking Initiative, 64697

Highway planning and construction; licenses, permits, approvals, etc.:
Guilford County, NC, 11082
Jackson and Clay Counties, MO, 6036
Marshall and St. Joseph Counties, IN, 179
Mendocino County, CA, 607
Roanoke, Franklin and Henry Counties, VA, 19578
Sherburne, Stearns, and Wright Counties, MN, 58149
Washington; I-405 Renton Nickel Improvement Project, 8055

Meetings:
Automated toll collection systems; interoperability requirements, standards, or performance specifications, 56121

Motorcyclist Advisory Council, 20577, 64700
National Safe Routes to School Task Force, 10812, 45086, 71993
Memorandums of understanding:
California; assignment of certain Federal environmental responsibilities, 18312
Reports and guidance documents; availability, etc.:
Highway Performance Monitoring System; reassessment, 6311
Motor vehicle registration and licensed driver information, 17595
National Outdoor Advertising Control Program; assessment report; comment request, 9592
New bridge construction and bridge rehabilitation projects; construction materials used: annual report, 51292
Safe, Accountable, Flexible, Efficient Transportation Equity Act: A Legacy for Users—
Highway Safety Improvement Program, 5488
Surface Transportation Environment and Planning Cooperative Research Program; implementation strategy, 34738
Safe, Accountable, Flexible, Efficient Transportation Equity Act; implementation:
Information sharing specifications and data exchange formats, 58347

Federal Housing Enterprise Oversight Office

PROPOSED RULES
Risk-based capital:
Loss severity amendments, 68656
Semi-annual agenda, 23344
NOTICES
Agency information collection activities; proposals, submissions, and approvals, 13814, 52574
Reports and guidance documents; availability, etc.:
Conforming loan limit calculations; examination guidance revision, 59545

Federal Housing Finance Board

RULES
Federal home loan bank system:
Appointive directors; financial interests, 33637
Appointive directors; selection, 15600
Bank director eligibility, appointment, and elections, 3028
Privacy Act and Freedom of Information Act; implementation, 645
PROPOSED RULES
Federal home loan bank system:
Appointive directors; financial interests, 15627
Semi-annual agenda, 23552
NOTICES
Agency information collection activities; proposals, submissions, and approvals, 3848, 7036, 18246, 18479, 26386, 35048, 44540, 64628
Federal Home Loan Bank Rating System; implementation, 547
Federal home loan bank system:
Community financial institutions average total assets and directors annual compensation; limits; annual adjustments, 1515, 73823
Community support review; members selected, 58088
Community support review; members selected for review; list, 1516, 18651, 38581
Meetings; Sunshine Act, 1997, 6566, 13790, 17159, 25304, 32099, 51443, 57334, 63580, 69688

Federal Labor Relations Authority

PROPOSED RULES
Unfair labor practice proceedings:
Office of General Counsel's role during investigatory stage, 72632
NOTICES
Senior Executive Service Performance Review Board; membership, 41075

Federal Law Enforcement Training Center

NOTICES
Meetings:
Office of State and Local Training Advisory Committee, 57052

Federal Maritime Commission

RULES
Ocean shipping in foreign commerce:
Optional method of filing form FMC-18; application for license as ocean transportation intermediary, 44976
Ocean transportation intermediaries; licensing, financial responsibility requirements, and general duties:
Proof of financial responsibility, filing time reduction, 56272
Organization, functions, and authority delegations:
Agency reorganization; correction, 15613
PROPOSED RULES
Ocean shipping in foreign commerce:
Ocean transportation intermediaries; financial responsibility requirements, 40813
Semi-annual agenda, 23556
NOTICES
Agency information collection activities; proposals, submissions, and approvals, 9530, 14104, 31330, 31832, 46061
Agreements filed, etc., 965, 1227, 2281, 3143, 4506, 5718, 6725, 7037, 7990, 8732, 9002, 10530, 11878, 13285, 14572, 16363, 18248, 19503, 20547, 20548, 24309, 26387, 27310, 28694, 30378, 31330, 31581, 32665, 34012, 35244, 36708, 37780, 39427, 40883, 44556, 45813, 47041, 49721, 51227, 53580, 54665, 57941, 58850, 60373, 61644, 62854, 64226, 65577, 66175, 68584, 70596, 71909
Casualty and nonperformance certificates:
Ambassadors International, Inc., et al., 10530, 10531
Complaints filed:
APM Terminals North America, Inc., 1997, 46485
Armstrong World Industries, Inc., 18996
Kawasaki Kisen Kaisha, Ltd., 65963
KEI Logix, 32666
KEI Logix et al., 41507
Norland Industries, Inc., et al., 20548
R.O. White & Co. Inc., et al., 40152
Investigations, hearings, petitions, etc.:
Anderson International Transport et al., 43638
Barnett-Walker, Angella, 50109
Embarque Puerto Plata, Corp., et al., 43639
Meetings; Sunshine Act, 65963
Ocean transportation intermediary licenses:
A.T. International et al., 42090
A.W.E. Logistics Group LLC et al., 1227
AAA Freight Forwarding Co., Inc., et al., 14573
AAC Perishables Logistics, Inc., et al., 7037
ABAD Air, Inc., 18248
Abad Air, Inc., et al., 7038, 39427, 42090, 45813
AB Logistics Co., Ltd., et al., 56352
Access Freight Forwarders, Inc. et al., 49721
Adora Shipping Co. et al., 42090
Aero Costa International, Inc., et al., 3144, 20549
Aeronet, Inc., et al., 10531
Agape Shipping, Inc., et al., 71910
Air-Oceanic Services, Inc., et al., 61645
Amad Forwarding et al., 30379
Amber Freight Shipping Lines et al., 47041
Ampac Transline, Inc., et al., 34013
Asean Logistics, Inc., et al., 24310
ASECO Container Services Inc., 18248
Atlantic Shipping Co., Inc., et al., 62855
Atlantida International Inc. et al., 45813
B.C. International Trading, Inc., 51227
B.C. International Trading, Inc., et al., 45814
BC Global Logistics, Inc., et al., 27310
Berr International, Inc., et al., 10531
Blankenship, Candice K., et al., 18248
Blue Carrier Line, Inc., et al., 54665
Bronco Container Lines., 62855
Bugatti Freight Int'l (USA) Inc. et al., 36708
C&A Shipping, Inc., 30379
Carex Shipping, LLC, et al., 19504, 20549
Carie Freight, Inc., 10532
CBE USA International Inc. et al., 34013
CEC International et al., 73824
Clarion Logistics USA, Inc., et al., 19504
CNF International, Inc., et al., 31331
Columbia River Logistics Services et al., 64226
Continental International et al., 65577
Continental Services & Carrier, Inc., et al., 14573
Cosmo Freight Solutions, Inc., et al., 32666
CSC Lines et al., 62855
Daily Freight Cargo, Corp., et al., 19504
Delmar Logistics, Inc., 32667
Deluxe Shipping Inc. et al., 70596
Dfhu Worldwide Shipping et al., 68584
Dolphin Shipping, Inc., 36709
E.M.W. Freight Forwarding Corp. et al., 45814
EDM International Logistics, Inc., et al., 4507
Express Forwarding, Inc., 56352
EZ Logistics Group, Inc., et al., 40883
Fast Dispatch, Inc. et al., 61645
Fastmark Corp. et al., 24310
Freight Right Global Logistics, Inc., et al., 36709
Green Sea Logistics et al., 44845
Guardian Global Transport, 64226
Gulf American Line, Inc., et al., 32667
Gunhill Shipping & Receiving Headquarters, Inc., et al., 14574
Harold Kass Worldwide Moving, Inc., et al., 5719
Henry's Ocean Freight et al., 28975, 30379
HPK Logistics (USA) Inc., 18249
I.C.S. Customers Service, Inc., 61646
Infinite Logistics Service Corp. et al., 7039
Jarrett Logistics Systems, Inc., et al., 57941
Jeepney Express et al., 49722
JMC Global, et al., 24310
Jordan River Moving & Storage, Inc., et al., 26388
Junkanoo Shipping, Inc., et al., 68585
King Con Freight Management LLC et al., 18249
Landmark Freight, Inc., et al., 10532
Marco Polo Logistics (LAX) Inc. et al., 11878
Marcotransport Services, LLC, 7039
Master Freight America Corp., et al., 56353
ORO Cargo Express Corp. et al., 51227
Pacific Groupage Services, Inc., et al, 58850
Patrick's Shipping Inc., et al., 3144
Puerto Rico Freight Systems, Inc., 64226

Quickship Caribbean Services et al., 60374
Rubby Express International Corp. et al., 35245
S.J. Stile Associates, Ltd, 71910
Sapphire Cargo Movers, Inc., et al., 39428
Scotia Ocean Services, LTD, et al., 27311
Seagold (USA) Inc., 32667
Service Galopando Corp. et al., 37781
Sunship International, Inc., 65577
Valu Freight Consolidators et al., 2282
Visca Corp. et al., 53581
Privacy Act; systems of records, 30009
Senior Executive Service Performance Review Board; membership, 56353

Federal Mediation and Conciliation Service

PROPOSED RULES
Freedom of Information Act; implementation, 43209, 62417
Semi-annual agenda, 23308
NOTICES
Agency information collection activities; proposals, submissions, and approvals, 23817, 57941, 57943
Grants and cooperative agreements; availability, etc.:
Labor-Management Cooperation Program, 26388
Reports and guidance documents; availability, etc.:
Labor-management committees; program guidelines/application solicitation, 15881

Federal Mine Safety and Health Review Commission

RULES
Freedom of Information Act; implementation, 71788
Procedural rules, etc.:
Mine Improvement and New Emergency Response Act of 2006; implementation—
Emergency response plan dispute proceedings and related rules, 2187
PROPOSED RULES
Freedom of Information Act; implementation, 58790, 65494
NOTICES
Meetings; Sunshine Act, 2517, 13310, 19552, 26428, 30643, 30862, 54686, 59113, 59313, 61356, 67321
Senior Executive Service Performance Review Board; membership, 70351

Federal Motor Carrier Safety Administration

RULES
Motor carrier safety standards:
Calculating crash rates; enforcement policy, 62795
Civil penalties; inflation adjustment, 55100
Commercial motor vehicle accidents involving fires; recording; regulatory guidance, 40250
Correction, 44792
Drivers' hours of service—
On-duty driving time adjustments, 71247
Motor carrier, broker, freight forwarder, and hazardous materials proceedings; practice rules—
Penalty schedules; violations of notices and orders; CFR correction, 55100
Parts and accessories necessary for safe operation—
Driveaway-towaway operations; fire extinguisher exception, 44035
Lamps and reflective devices, 32011, 33562
Surge brake requirements, 9855
Safe, Accountable, Flexible, Efficient Transportation Equity Act; implementation—
Motor Carrier Safety Assistance Program; State compliance plans, etc., 36760
Unified carrier registration plan and agreement fees, 48585
Technical amendments, 55697
PROPOSED RULES
Motor carrier safety standards:
Drivers hours of service and records of duty status; supporting documents requirements; withdrawn, 60614
Drivers' hours of service—
Electronic on-board recorders; public listening session, 2340, 8957
Electronic on-board recorders for documenting hours-of-service; listening sessions, 11817
Entry-level commercial motor vehicle operators; minimum training requirements, 73226
Household goods brokers; motor vehicle transportation regulations; interstate or foreign commerce, 5947
Intermodal equipment providers, motor carriers, and drivers operating intermodal equipment; safety and maintenance requirements, 849, 18615
Unified carrier registration plan and agreement fees, 29472, 31048
NOTICES
Agency information collection activities; proposals, submissions, and approvals, 4322, 9995, 13855, 15753, 15932, 17218, 19753, 20163, 20164, 29031, 29032, 35537, 37563, 39877, 39878, 48726, 50442, 51891, 51892, 51893, 51894, 54096, 54711, 54712, 58926, 60712, 61417, 62895, 66019, 67337, 73061
Committees; establishment, renewal, termination, etc.:
Uniform Carrier Registration Agreement Board of Directors, 39660
Drivers' hours of service; exemption applications—
Dart Transit Co., 66021
Grants and cooperative agreements; availability, etc.:
Border Enforcement Program, 57096
Commercial Driver's License Program Improvement, 58929
Commercial Motor Vehicle Operator Safety Training Program, 67339
Commercial Vehicle Information Systems and Networks Program, 6037, 69279
Motor Carrier Safety Assistance Program, 64106
Safety Data Improvement Program, 5490
Safety Data Improvement Program (2008 FY), 63643
Meetings:
Analysis, Research and Technology Forum, 66023
Commercial Driver's License Advisory Committee, 9058, 34060
Comprehensive Safety Analysis 2010 Initiative; public listening session, 62293
Medical Review Board, 11423, 34061, 45479, 58149, 74404
Motor Carrier Safety Advisory Committee, 26195, 45480, 66024
Meetings; Sunshine Act, 1573, 10293, 17984, 24353, 29360, 32159, 35538, 39479, 45086, 47122, 54712, 61946
Motor carrier safety standards:
American Trucking Associations et al., 3904
Commercial driver's license standards; exemption applications—
Centennial Communications, 41813
EI Group, Inc., 37306
Isuzu Motors America, Inc., 15933, 16870
Jcrane, Inc., 54098
National Agricultural Aviation Association, 36748
Volvo Trucks North America, Inc., 20166, 20167
Controlled substances and alcohol testing regulations; exemption applications—
Smith & Solomon Driver Training, 51293
Driver qualifications; diabetes exemptions, 5492, 9399, 12656, 21316, 27625, 27901, 31875, 36101, 45480, 50442, 58360, 59332, 62514, 69280, 71996
Driver qualifications; epilepsy and seizure disorders exemptions, 44916
Driver qualifications; vision requirement exemptions, 180, 184, 1050, 1053, 1054, 1056, 5489, 5490, 7111, 7812, 8417, 9397, 11424, 11425, 11426, 11928, 12665, 12666, 18725, 18726, 18727, 21313, 25831, 27624, 28093, 32703, 32705, 34062, 36099, 39879, 40359, 40360, 40362, 40363, 40364, 44915, 46261, 52419, 52421, 52422, 52424, 54971, 54972, 58359, 58362, 62896, 62897, 64273, 67340, 67344, 71993, 71995, 71998
Drivers' hours of service; exemption applications—
American Pyrotechnics Association, 28755, 30047, 35538
Quality Driveaway, Inc., 5098
Exemption applications—
Colorado Mountain Express, 74405
EI Group, Inc., 37306
Verigo, Inc., 67779
Motor carrier, broker, freight forwarder, and hazardous materials proceedings; informal hearing process; phased implementation, 6806
Motorcoach passengers; pre-trip safety information, 52424
Reports and guidance documents; availability, etc.:
NAFTA cross-border trucking provisions; demonstration project, 23883, 31877, 36543, 46263, 58929
Oregon Department of Transportation; weight-mile tax display requirement for interstate motor carriers; petition denied, 9996
Surge brakes use on commercial motor vehicles; regulatory guidance withdrawn, 9999

Federal Procurement Policy Office

RULES
Acquisition regulations:
Cost Accounting Standards Board—
Acquisition threshold changes, 32809, 35307
Commercial items; time and material and labor hour contracts exemption, 36367
Contract coverage, 32546
PROPOSED RULES
Acquisition regulations:
Cost Accounting Standards Board—
Contract clauses, 32829
NOTICES
Government contracts:
Executive compensation benchmark amount determination, 14300
Reports and guidance documents; availability, etc.:
Cost Accounting Standards—
Standards 412 and 413; harmonization with Pension Protection Act; staff discussion paper, 36508

Green products and services acquisition; policy letter, 73904

Federal Railroad Administration

RULES
Alcohol and drug testing; minimum random testing rates determination, 1945, 74193
Practice and procedure:
Direct final rulemaking procedures; expedited processing of noncontroversial changes, 10086
Emergency Relief Dockets establishment and emergency safety regulations waiver petitions handling procedures, 17433
Railroad accidents/incidents; reports classifications and investigations:
Monetary threshold (2008 CY), 73659
Monetary threshold adjustment (2007 CY), 1184
Railroad locomotive safety standards:
Locomotives with inoperative sanders; additional flexibility in use, 59216
Railroad safety:
Locomotive horns use at highway-rail grade crossings; sounding requirements; technical amendments, 44790, 59019
Railroad safety laws and regulations violation; civil monetary penalties; inflation adjustment, 51194

PROPOSED RULES
Grants:
Rail line relocation and improvement projects; implementation, 1965
Railraod safety:
Passenger equipment safety standards—
Front-end strength of cab cars and multiple-unit locomotives, 42016
Railroad locomotive safety standards:
Electronically controlled pneumatic brake systems, 50820
Hearings and technical conference, 52536
Sanders; addition use, 9904

NOTICES
Agency information collection activities; proposals, submissions, and approvals, 2084, 5493, 6656, 6658, 10812, 14638, 19062, 20912, 32159, 36750, 39886, 48315, 51894, 54713, 57097, 61946, 65128, 71732, 74407
Emergency relief docket for 2007 CY; establishment and procedures for handling petitions for emergency waivers of safety regulations, 6806
Environmental statements; availability, etc.:
California High Speed Train System from Bay Area to Central Valley, CA, 56122
California High Speed Train System from Los Angeles to Orange County, CA, 12250
California High Speed Train System from Palmdale to Los Angeles, CA, 12252
Environmental statements; notice of intent:
Atlanta, GA to Chattanooga, TN; high-speed ground transportation, 47121
Expanded Moynihan/Penn Station Redevelopment Project, New York, NY, 63643
Exemption petitions, etc.:
Alaska Railroad Corp. et al., 18728
Alton & Southern Railway, 20913
American Public Transportation Association, 33799
Bellefonte Historical Railroad Society, 359
BNSF Railway Co., 3469
Boone & Scenic Valley Railroad, 36751
Canadian National Railway Co., 18728
Canadian Pacific Railway, 73968
Capital Metropolitan Transportation Authority, 43319
Carolina Coastal Railway, Inc., 36752
Central Montana Rail, Inc., 46704
Charlotte Area Transit System, 20914
CSX Transportation, 52599
Durbin & Greenbrier Valley Railroad, 73969
Fayette Central Railroad, 64107
Finger Lakes Railway Corp., 70927
Indiana Rail Road Co., 64107
Kansas City Southern Railway Co., 43319
Maine Narrow Gage Railroad & Museum, 9831
Maryland Transit Administration, 36752, 43320, 43321
Mid-Continent Railway Historical Society, Inc., 360
Morehead & South Fork Railroad, 20915
Mount Vernon Terminal Railway, Inc., 67781
New Jersey Transit Corp., 1574
Ohio Central Railroad System, 73969
Oregon Pacific Railroad, 70927
Placentia, CA, 1574
Placentia, CA, et al., 27171
Red River Valley & Western Railroad, 29361, 29577
Royal Gorge Route Railroad, 14849
Saint Louis Metro, 9608
SMS Lines, 18729, 67781
Twin Cities & Western Railroad, 1262
Union Pacific Railroad Co., 185, 4766, 9831, 14639, 14640, 19579, 27171, 33280, 39130, 43321, 45296, 45487, 60054
Union Railroad Co., 9059
Wallowa Union Railroad, 14849
Watco Companies, Inc., 64108
Meetings:
Informal safety inquiry; technical conference, 14641
Private highway-rail grade crossings safety, 608, 13343, 18730
Railroad Safety Advisory Committee, 4766, 30661, 57375
Railroad safety:
Locomotive horns use at highway-rail grade crossings; sounding requirements; nationwide significant risk threshold adjustment, 14850
Locomotive Safety Standards Working Group waivers and documents; collection docket established, 9059
Railroad safety; informational filings:
Union Pacific Railroad Co.; processor-based train control systems; field testing, 46704
Railroad Safety Advisory Committee; working group activity update, 61418, 64108
Railroad safety program plans:
Union Pacific Railroad Co., 45297
Reports and guidance documents; availability, etc.:
Electronic remote authority delivery systems; interpretation, 51896
Safety advisories, bulletins, and directives:
Center sill cracks on 89-foot flat cars used to haul municipal solid waste containers, 842
Locomotive reservoir tanks; potential catastrophic failure, 70928
Railroad bridge safety; policy statement, 51898
Safety in yards; behavior of employees on or about tracks and point protection, 2333
Specialized maintenance equipment; self-propelled, 3907
Traffic control systems; discontinuance or modification:
BNSF Railway Co., 18730, 18731
Canadian National-Illinois Central Railroad, 43322
Canadian National Railway Co., 9060, 26681
CSX Transportation, Inc., 6807, 9061, 18731, 27172, 33800, 43322
CSX Transportation, Inc. and Virginia Railway Express, 46531
CSX Transportation, Inc., et al., 18732
Lake Superior and Ishpeming Railroad Co., 57988
Marquette Rail, LLC, 26681
Massachusetts Bay Commuter Railroad Co., 57989
R.J. Corman Railroad, 67782
Rock & Rail, LLC, et al., 36753
Union Pacific Railroad Co., 11929, 14850, 29361, 33800, 39131, 43323, 50160

Federal Register Office

NOTICES
Public Laws; cumulative list:
109th Congress, Second Session, 4566
Republication, 5142

Federal Reserve System

RULES
Availability of funds and collection of checks (Regulation CC):
Routing number guide (Appendix A); CFR correction, 3706
Routing number guide to next-day availability checks and local checks; reduction of schedules for certain nonlocal checks; technical amendments, 27951, 46143
San Francisco Bank head office routing symbols reassigned to Los Angeles branch office, 34596
Community Reinvestment Act; implementation:
Small bank, small savings association, etc.; threshold amount adjustments; technical correction, 72571
Consumer Leasing (Regulation M):
Electronic disclosures delivery; official staff interpretation, 63456
Credit by brokers and dealers (Regulation T):
Interpretation cross-reference correction, 70486
Depository Institution Management Interlocks Act; implementation, 1274, 38753
Depository institutions; reserve requirements (Regulation D):
Bankers' banks; exemption from reserve requirements; criteria; interpretation, 16987
Reserve requirement exemption amount and low reserve tranche (2008); annual indexing, 55655
Electronic fund transfers (Regulation E):
Electronic disclosures delivery; official staff interpretation, 63452
Financial institutions compliance, requirements for electronic fund transfer; exception from terminal receipts requirements, 36589
Equal credit opportunity (Regulation B):
Agency addresses update, 55020
Electronic disclosures delivery; official staff interpretation, 63445
Electronic disclosures delivery; staff commentary, 71056
Extensions of credit by Federal Reserve Banks (Regulation A):
Primary and secondary credit; rates decrease, 48548, 54813, 63097, 71756
Correction, 56889
Temporary Term Auction Facility; authorization, 71202
Fair and Accurate Credit Transactions Act:
Identity theft red flags and address discrepancies, 63718
Fair and Accurate Credit Transactions Act; implementation:
Fair credit reporting; affiliate marketing, 62910

Home mortgage disclosure (Regulation C):
Depository institutions; asset-size exemption threshold increase, 72234
Loans to executive officers, directors, and principal shareholders of member banks (Regulation O):
Reporting requirements, 30470
Risk-based capital:
Advanced capital adequacy framework; Basel II, 69288
Securities:
Broker and dealer definitions; order extending temporary exemption of banks, 56514
Small insured depository institutions and U.S. branches and agencies of foreign banks; expanded examination cycle, 17798, 54347
Truth in lending (Regulation Z):
Electronic disclosures delivery; official staff interpretation, 63462
Electronic disclosures delivery; technical amendment, 71058
Home mortgage loan fees; adjustment, 44032
Truth in savings (Regulation DD):
Electronic disclosures delivery; official staff interpretation, 63477
Unfair or Deceptive Acts or Practices (Regulation AA):
Bank addresses update, 55020

PROPOSED RULES

Consumer leasing (Regulation M):
Electronic disclosures delivery, 21135
Electronic fund transfers (Regulation E):
Electronic disclosures delivery, 21131
Equal Credit Opportunity (Regulation B):
Electronic disclosures delivery, 21125
Fair and Accurate Credit Transactions Act; implementation:
Fair credit reporting—
Information furnished to consumer reporting agencies; accuracy and integrity; enhancement procedures, 70944
Privacy of consumer financial information; model privacy form, 14940
Correction, 16875
Prohibition on funding of unlawful Internet gambling (Regulation GG):
Unlawful Internet Gambling Act of 2006; implementation, 56680
Risk-based capital:
Domestic capital modifications; capital maintenance and capital adequacy guidelines; correction, 1266
Semi-annual agenda, 23560, 70196
Truth in lending (Regulation Z):
Electronic disclosures delivery, 21141
Open-end credit disclosures; format, timing, and content requirements, 32948
Truth in savings (Regulation DD):
Electronic disclosures delivery, 21155

NOTICES

Agency information collection activities; proposals, submissions, and approvals, 1325, 1331, 2686, 4707, 4708, 7039, 7115, 7121, 10762, 11879, 13492, 14104, 15692, 17222, 18996, 26116, 27813, 33224, 36545, 39428, 39429, 40152, 44136, 48639, 51228, 51814, 54041, 58851, 59291, 61646, 63580, 64645, 67938, 69688, 69729, 72725
Bank and bank holding companies:
Formations, acquisitions, and mergers, 69217, 72359
Banks and bank holding companies:
Change in bank control, 566, 783, 966, 1531, 2282, 2880, 4008, 4507, 5296, 5719, 6726, 7656, 7991, 8160, 9335, 10215, 11361, 12177, 12612, 14109, 16363, 18249, 18655, 19505, 19930, 20116, 20549, 21013, 23819, 24311, 24584, 25304, 26635, 27311, 28490, 28695, 28975, 29166, 31070, 31581, 31833, 32296, 32668, 32849, 33759, 35245, 36455, 37223, 37781, 39811, 40153, 41075, 41507, 41754, 42411, 43273, 44138, 44557, 46227, 47041, 48285, 48640, 50110, 51635, 51821, 52129, 53250, 54914, 56353, 57033, 57334, 57576, 58852, 59092, 60018, 60671, 62649, 63181, 63898, 65023, 65735, 66175, 67725, 67938, 71138, 71689, 73347, 73824
Formations, acquisitions, and mergers, 132, 343, 566, 783, 1227, 1332, 1531, 2518, 2692, 2880, 2881, 3849, 4008, 4264, 4709, 4710, 5052, 5435, 5719, 6242, 6566, 6726, 7040, 7656, 7657, 7991, 7992, 8161, 8733, 9336, 9530, 9762, 9948, 10216, 10764, 11880, 11881, 12612, 12613, 12800, 13108, 13285, 13790, 14109, 14110, 14277, 14574, 14810, 15694, 16364, 16787, 16788, 17552, 17908, 18250, 18656, 18997, 18998, 19201, 19505, 19705, 19930, 20116, 20550, 21013, 21014, 23819, 24311, 25757, 26391, 26635, 26817, 27311, 27814, 28490, 28695, 28975, 29166, 29321, 30011, 30380, 30799, 31070, 31582, 32296, 32668, 33225, 33506, 34250, 34466, 35245, 36455, 36456, 36709, 37223, 37224, 37533, 37781, 37782, 38085, 38589, 39067, 39430, 40154, 40296, 41075, 41507, 41754, 42411, 43641, 44138, 44557, 45049, 45246, 45247, 45426, 45814, 46486, 47042, 48285, 49009, 49280, 50110, 50111, 50371, 50681, 50965, 51229, 51444, 51822, 52129, 52378, 52567, 53250, 53251, 53772, 54266, 54446, 54666, 54914, 55773, 56353, 56762, 57033, 57335, 57576, 57944, 58301, 58853, 59092, 60018, 60019, 60671, 61166, 61357, 61647, 61883, 62246, 62649, 63181, 64645, 65340, 65577, 65735, 67725, 67938, 67939, 68163, 68585, 68883, 69217, 69689, 70862, 71411, 71910, 73359, 72727, 73019, 73348, 73825, 74289
Permissible nonbanking activities, 784, 1333, 4009, 5296, 6727, 7993, 8733, 9336, 12801, 13108, 14110, 14810, 18250, 24584, 25304, 26817, 26818, 28491, 28976, 29500, 32296, 32668, 32849, 37224, 38590, 39067, 39430, 45050, 45815, 46228, 46486, 48286, 52129, 54666, 57335, 57576, 57944, 58301, 58854, 60019, 61647, 62246, 66176, 67939, 68585, 70863, 71689
Committees; establishment, renewal, termination, etc.:
Consumer Advisory Council, 34014
Community Reinvestment Act; interagency questions and answers, 37922
Federal Open Market Committee:
Domestic policy directives, 1228, 9337, 31833, 41754, 51444, 68586
Federal Reserve Bank services:
Private sector adjustment factor and FY 2008 fee schedules, 63592
Meetings:
Consumer Advisory Council, 7657, 28695, 57577
Federal Open Market Committee, 59093
Home equity lending market, 30380
Meetings; Sunshine Act, 3145, 4264, 6727, 8734, 11361, 19201, 19505, 24311, 26117, 27571, 28051, 28696, 34015, 36456, 39067, 41754, 49281, 52130, 53773, 54666, 57577, 60374, 61647, 61884, 68163, 71138
Privacy Act; systems of records, 5720
Reports and guidance documents; availability, etc.:
Accounting and capital standards differences among Federal banking agencies; report to congressional committees, 20178
Complex structured finance activities; sound practices concerning elevated risk; interagency statement, 1372
Garnishment of Exempt Federal Benefit Funds; proposed guidance, 55273
Nontraditional mortgage products—
Consumer information; illustrations, 31825
Payments system risk—
Payments and settlement systems risk management; policy statement, 2518
Risk-based capital; internal ratings-based systems for credit risk, advanced measurement approaches for operational risk, etc.; supervisory guidance, 9084
Subprime mortgage lending; consumer information illustrations, 45495
Subprime mortgage lending; policy statement, 10533, 37569

Federal Retirement Thrift Investment Board

RULES

Thrift Savings Plan:
Administrative errors correction, expanded and continuing eligibility, death benefits, and loan program—
Employee contribution election and contribution allocations, etc., 53413
Court orders and legal processes affecting Thrift Savings Plan accounts, 51353
Participants' choices of funds—
Interfund transfer requests; limits, 73251

PROPOSED RULES

Thrift Savings Plan:
Administrative errors correction, expanded and continuing eligibility, death benefits, and loan program—
Employee contribution election and contribution allocations, etc., 44982

NOTICES

Meetings; Sunshine Act, 966, 2527, 3145, 6727, 11026, 18250, 27571, 30383, 32297, 37782, 44557, 50965, 56354, 56762, 61648, 68586, 70324

Federal Trade Commission

RULES

Appliances, consumer; energy consumption and water use information in labeling and advertising:
Energy efficiency labeling requirements, 49948
Energy Policy and Conservation Act:
Recycled oil; test procedures and labeling standards, 14410
Fair and Accurate Credit Transactions Act:
Identity theft red flags and address discrepancies, 63718
Fair and Accurate Credit Transactions Act; implementation:
Affiliate marketing, 61424
Industry guides:
Nurseries, 901
Organization, procedures, and rules of practice:
International Affairs Office, 9434
Practice and procedure:
Consumer protection materials; foreign law enforcement agencies access requests, 28851

Trade regulation rules:
Franchising and business opportunities; disclosure requirements and prohibitions, 15444

PROPOSED RULES

Appliances, consumer; energy consumption and water use information in labeling and advertising:
Appliance labeling rule, 6836
Fair and Accurate Credit Transactions Act; implementation:
Fair credit reporting—
Information furnished to consumer reporting agencies; accuracy and integrity; enhancement procedures, 70944
Industry guides:
Advertising; endorsements and testimonials use, 13051
Environmental marketing claims use—
Carbon offsets and renewable energy certificates; workshop, 66094
Green guides; meetings, 66091
Fuel economy advertising for new automobiles, 26328
Guides concerning use of endorsements and testimonials in advertising; comment request, 2214
Select leather and imitation leather products, 28906
Correction, 39355
Privacy of consumer financial information; model privacy form, 14940
Correction, 16875
Semi-annual agenda, 23568, 70200
Textile Fiber Products Identification Act: implementation:
Polyester fibers made from poly(trimethylene terephthalate); new generic fiber subclass name and definition, 48600
Trade regulation rules:
Amplifiers utilized in home entertainment products; power output claims; withdrawn, 13052
Mail or telephone order merchandise, 51728

NOTICES

Agency information collection activities; proposals, submissions, and approvals, 1531, 3145, 5435, 9002, 14575, 14810, 14812, 18251, 19505, 25304, 27311, 28491, 31833, 42091, 44138, 44140, 45050, 46487, 60672, 61648, 69729, 71911
Fair Credit Reporting Act:
Disclosure charges, 71912
Interlocking directorates:
Clayton Act; jurisdictional thresholds—
Section 7A, 2692
Section 8, 2693
Meetings:
Identity theft prevention; ID authentication processes; workshop, 8381
Organization, functions, and authority delegations:
Consumer Protection Bureau, Director, et al., 9531
Premerger notification waiting periods; early terminations, 1533, 4264, 6727, 11361, 16364, 21014, 34682, 38831, 42093, 48641, 53581, 56354, 57577, 60374, 65024, 74289
Privacy Act; systems of records, 14814, 31835
Prohibited trade practices:
Actavis Group hf. et al., 19931
Advocate Health Partners et al., 784
American Petroleum Co., Inc., 34250
American Renal Associates, Inc., 53585
Budget Rent-A-Car System, Inc., 67726
Colegio de Optometras de Puerto Rico et al., 44144
Darden Restaurants, Inc., et al., 17552
DirectRevenue LLC et al., 8161
Elation Therapy, Inc., 58301
General Dynamics Corp., 787
Goen Technologies Corp., et al., 1333
Great Atlantic and Pacific Tea Company Inc. et al., 68164
Green Willow Tree LLC, et al., 58302
Health Science International, Inc., et al., 58304
Hospira, Inc. and Mayne Pharma Limited, 4009
Ingenix, Inc., 55211
InPhonic, Inc., 24584
Jarden Corp. and K2 Inc., 45815
Kmart Corp et al., 12613
Kyphon Inc. et al., 58665
Milliman, Inc., 55212
MiRealSource, Inc., 6566
Missouri Board of Embalmers and Funeral Directors, 12615
Multiple Listing Service, Inc., 72359
Mylan Laboratories and E. Merck oHG, 57579
Owens Corning, 61884
Progesterone Advocates Network, 58305
Rite Aid Corp. and Jean Coutu Group (PJC), Inc., 32099
Schering-Plough Corp., 67727
Sony BMG Music Entertainment, 13286
South Carolina State Board of Dentistry, 35049
Soyo, Inc., 24586
Springboard and Pro Health Labs, 58306
TC Group L.L.C. et al., 4508
Women's Menopause Health Center, 58307
Reports and guidance documents; availability, etc.:
Federal antidiscrimination, whistleblower protection, and retaliation laws; No FEAR Act notice, 33226
Postal Accountability and Enhancement Act; U.S. Postal Service Study, Project No. P071200; information and comment request, 23820, 33227
Senior Executive Service Performance Review Board; membership, 51444

Federal Transit Administration

RULES

Buy America requirements; end product analysis and waiver procedures, 53688
Correction, 55102
Clean Fuels Grant Program, 15049
National transit database uniform system of accounts and reporting system:
Nonurbanized Area Formula Grant recipients; reporting requirements, etc., 68756
Organization, functions, and procedures:
Public transportation systems; emergency procedures, 910
Planning assistance and standards:
Statewide and metropolitan transportation planning, 7224
Correction, 11089

PROPOSED RULES

Buy America requirements; end product analysis and waiver procedures, 1976
Charter service:
Federal financial assistance recipients; negotiated rulemaking recommendations for improving unauthorized competition, 7526
Major capital investment projects:
New Starts and Small Starts programs, 43328
National Environmental Policy Act:
Environmental impact and related procedures, 44038
National transit database uniform system of accounts and reporting system:
Nonurbanized area formula grants recipients; reporting and recordkeeping requirements, 14061

NOTICES

Agency information collection activities; proposals, submissions, and approvals, 14167, 15933, 31895, 32707, 35300, 48727, 51003, 55853, 56122, 62898, 71478, 71479, 73062
Buy America waivers:
Bielak, Simcha, 9406
Environmental statements; availability, etc.:
Dallas, TX; transportation improvements, 18511
Los Angeles, CA; Regional Connector transit corridor, 61703
Environmental statements; notice of intent:
Bergen and Hudson Counties, NJ; Northern Branch Corridor, 56123
Berkeley/Albany Ferry Terminal, San Francisco Bay, CA, 6659
Culver City and Santa Monica, CA; Exposition Corridor Light Rail Transit Project, 6660
Eugene-Springfield Metropolitan Area, OR; West 11th Avenue Corridor Transit Project, 53281
Fort Worth, TX; Southwest-to-Northeast Rail Corridor Project, 31126
Honolulu, HI; Leeward Corridor transit improvements; scoping meetings, 12254
Jacksonville, Florida Rapid Transit System, 1364
Los Angeles, CA; Crenshaw-Prairie Transit Corridor; transit improvements, 56126
Maricopa County, AZ; high-capacity transit improvements in I-10 West Corridor, 56128
Mesa, AZ; Central Mesa Corridor high-capacity transit improvements, 43324
Salt Lake City, UT; Draper Corridor transit improvements, 66024
Silicon Valley Rapid Transit Project, CA, 54099
Utah County, UT; potential high-capacity fixed-guideway transit and roadway infrastructure improvements, 72813
Van Ness Avenue Bus Rapid Transit Project; CA, 54318
Grants and cooperative agreements; availability, etc.:
Alternatives Analysis Discretionary Program, 13980
Alternative Transportation in Parks and Public Lands Program, 58365, 70929
Bus and Bus Facilities Program, 13968
Bus and Bus Facilities Program and Alternatives Analysis Program, 47123
Bus and Bus-Related Facilities Discretionary Grant Program, 13974
Debt Service Reserve Pilot Program, 6807
Environmental Management Systems training and assistance for State and local transit agencies, 45297
Over-the-Road Bus Accessibility Program, 52600
Public-Private Partnership Pilot Program, 2583, 15183, 23886
Transit assistance programs—
Apportionments, allocations and program information, 13872
Certifications and assurances; annual list, 60720
Tribal Transit Program, 16397, 16405
Meetings:
Buy America requirements, 6313
Detroit Transit Options for Growth study; early scoping notice, 39131
Eastside Extension Phase II Transit Corridor of Los Angeles, CA, 61706
Los Angeles, CA; Westside Transit Extension Corridor; alternatives analysis of transit improvements; early scoping notice, 55854

Major Capital Investment Projects; proposed rulemaking, 48727
Organization, functions, and procedures:
Emergency relief docket (2007 CY); establishment, 4558
Public transportation projects; claims limitations, 24353, 30049, 62302
Reports and guidance documents; availability, etc.:
Capital Investment Program; circular, 55624
Elderly Individuals and Individuals with Disabilities, Job Access and Reverse Commute, and New Freedom Programs; final circulars, 14851
FTA-funded major capital projects; safety and security management plan, 34339
Grants Management Requirements; circular, 55629
High-Occupancy Vehicle Lanes converted to High-Occupancy/Toll lanes; classification as fixed guideway miles for funding formulas; final policy statement, 1366
Metropolitan Planning and State Planning and Research Program Grants et al.; proposed guidance circulars, 61708
Metropolitan Planning and State Planning Research Program Grants; program guidance, 55627
National Transit Database; Urbanized Area Annual Reporting Manual amendments, 63646
National Transit Database—
Rural Reporting Manual, 51295, 68952
Safety and Security Reporting Manual; amendments, 65636
Urbanized Area Annual Reporting Manual; amendments, 51295
Urbanized area apportionments; strike adjustment policy, 65635
New and small starts; policies and procedures, 6663, 30907
New Starts Program—
Small starts capital investment, 43378
Other Than Urbanized Areas Formula Grants Program; circular, 9062
Public transportation agencies; joint development projects, 5788
Third Party Contracting Guidance; program guidance; circular, 55630
Title VI and Title VI-dependent guidelines for FTA recipients, 18732
Transit operations; prohibited drug use and alcohol misuse prevention:
Large transit employers; random drug and alcohol testing rates, 1057

Financial Management Service

See Fiscal Service

Fine Arts Commission

See Commission of Fine Arts

Fiscal Service

RULES

Bonds and notes; U. S. Treasury:
Series EE and I savings bonds; lowers annual purchase limitation per person for Series EE and I bonds, and eliminates $10,000 Series I bonds demonstration, 67853
Financial Management Service:
Federal agency disbursements management—
Victims of disasters and emergencies; Federal payments delivery; facilitation, 46378
Federal nontax payments to collect delinquent debts owed to States, 1283
Offset of tax refund payments; child support collection, 59480
Treasury Tax and Loan Program; reorganization and enhancement, 59177
Marketable book-entry Treasury bills, notes, and bonds:
Securities eligible for purchase in Legacy Treasury Direct, 2192
Correction, 2928
TreasuryDirect; customer-based authentication mechanisms for customer account access, 30977

NOTICES

Agency information collection activities; proposals, submissions, and approvals, 14325, 27361
Federal debt collection and discount and rebate evaluation; Treasury current value of funds rate, 61212
Interest rates:
Contract disputes; prompt payment rates, 74408
Renegotiation board; prompt payment rates, 35742
Senior Executive Service Performance Review Board; membership, 39896
Surety and reinsuring companies:
Application and renewal fees, 196
Surety companies acceptable on Federal bonds:
Acadia Insurance Co. et al., 36192
American International Insurance Co. of Puerto Rico; termination, 31127
Bankers Insurance Co., 35547
Buckeye Union Insurance Co. et al.; terminations, 31128
Clearwater Insurance Co., 14325
Commercial Alliance Insurance Co., 61713
Continental Insurance Co., 31128
Factory Mutual Insurance Co. et al., 36758
Fairmont Speciality Insurance Co., 33280
FCCI Insurance Co., 49348
GE Reinsurance Corp., 35547
Hudson Insurance Co., 20011
Markel Insurance Co., 15935
National Reinsurance Corp., 35547
Old Republic General Insurance Corp.; name change, 1802
Southwest Marine and General Insurance Co., 64110
Swiss Reinsurance America Corp., 64111
Treasury book-entry securities held on National Book-Entry System; transfer fee schedule, 63657

Fish and Wildlife Service

RULES

Alaska National Interest Lands Conservation Act; Title VIII implementation (subsistence priority):
Fish and shellfish; subsistence taking, 12676
Kenai Peninsula; fish; subsistence taking, 73426
Nonrural determinations, 25688
Endangered and threatened species:
American crocodile, 13027
Appalachian monkeyface mussel et al., 52434
Bald eagle, 37346
Canada lynx, 1186
Critical habitat designations—
Alabama beach mouse, 4330
Bear Valley sandwort, etc., 73092
California and Oregon; vernal pool crustaceans and plants, 30279
Cape Sable seaside sparrow, 62736
Catesbaea melanocarpa, 49212
Coastal California gnatcatcher, 72010
Guajon, 60068
Hine's emerald dragonfly, 51102
Mussels; Northeast Gulf of Mexico drainages, 64286
Peck's cave amphipod, etc., 39248
San Diego fairy shrimp, 70648
Spikedace and loach minnow, 13356
Suisun thistle and soft bird's-beak, 18518
Trichostema austromontanum ssp. compactum, 54377
Vail Lake ceanothus and Mexican flannelbush, 54984
Yadon's piperia, 60410
Findings on petitions, etc.—
Grizzly bears; Yellowstone distinct population segment, 14866
Gray wolf, 6052
Green sturgeon, etc.; southern distinct population segment, 16284
Idaho springsnail; removal from list, 43560
Queen Charlotte goshawk; distinct population segments, 63123
Endangered Species Convention:
Regulations revised, 48402
Hunting and fishing:
Refuge-specific regulations
CFR correction, 11792, 54602
Refuge-specific regulations; Upper Mississippi River National Wildlife and Fish Refuge, MN et al., 51534
Importation, exportation, and transportation of wildlife:
Captive Wildlife Safety Act; implementation, 45938
Eagle permits—
Bald and golden eagles protection; definition of "disturb", 31132
Injurious wildlife—
Black carp, 59019
Silver carp and largescale silver carp, 37459
Migratory bird hunting:
Alaska; 2007 subsistence harvest regulations, 18318
Correction, 49667
Early seasons and bag and possession limits for certain migratory game birds, 50164
Federal Indian reservations, off-reservation trust lands, and ceded lands, 58452
Late-season migratory bird hunting regulations, 54158
Seasons, limits, and shooting hours; establishment, etc., 49622, 53882
Migratory bird hunting and conservation stamp (Federal Duck Stamp) contest; regulations revision, 6487
Migratory bird permits:
Defense Department; migratory birds take, 8931
Migratory birds removal from buildings, 56926
Resident Canada goose populations; management, 46403
Northwestern Hawaiian Islands Marine National Monument; establishment; correction, 5642

PROPOSED RULES

Endangered and threatened species:
Chatham petrel, etc. (six foreign bird species), 71298

Critical habitat designations—
Bay checkerspot butterfly, 48178
Bear Valley sandwort, etc., 45407
Cape Sable seaside sparrow, 46189
Catesbaea melanocarpa, 11819
Coastal California gnatcatcher and San Diego fairy shrimp, 15857
Deseret milk-vetch, 3379
Devils River minnow, 41679
Flatwoods salamander, 5856
Guajon, 33715
Hawaiian picture-wing flies, 321, 67428
Hine's emerald dragonfly, 13061, 28016
Marbled murrelet, 35025, 50929
Monterey spineflower, 58618
Mussels; Northeast Gulf of Mexico drainages; public hearings, 34215
Nevin's barberry, 5552, 58793
Northern spotted owl, 32450, 50929
Peck's cave amphipod, etc., 12585
Pecos sunflower, 14328, 70269
Peirson's milk-vetch, 41258
Peninsular bighorn sheep, 57740
Piping plover; wintering population, 30326
Salt Creek tiger beetle, 70716
San Bernardino bluegrass and California taraxacum, 44232
San Bernardino kangaroo rat, 33808
San Bernardino kangaroo rat, etc., 70284
San Diego thornmint, 11946, 66122
Sierra Nevada bighorn sheep, 40956, 57276
Tidewater goby, 54411
Vail Lake ceanothus and Mexican flannelbush, 16756
Yadon's piperia, 44069
Findings on petitions, etc.—
American eel, 4967
Big Lost River, ID, mountain whitefish, 59983
Black-footed albatross, 57278
Bliss Rapids snail, 31250
Casey's June beetle, 36635
Colorado River cutthroat trout, 32589
DeBeque milkvetch, 6998
Emperor penguin, etc., 37695
Fluvial arctic grayling, 20305
Giant Palouse earthworm, 57273
Goose Creek milkvetch, 46023
Gunnison's prairie dog, 49245
Indiana bat, 9913
Jollyville Plateau salamander, 6699, 71040
Kenk's amphipod, etc., 51766
Longnose sucker, 10477
Mountain yellow-legged frog; Sierra Nevada distinct population segment, 34657
Mt. Charleston blue butterfly, 29933
Pariette cactus; listing, 53211
Plant and animal species native to U.S.; candidate notice of review, 69034
Polar bear, 1064, 7381, 53749, 56979
Sand Mountain blue butterfly, 24253
San Felipe gambusia, 6703
Siskiyou Mountains salamander and Scott Bar salamander, 14750
Summer-run Issaquah Creek kokanee, 59979
Utah (desert) valvata snail, 31264
Utah Prairie Dog; reclassification and 5-year review, 7843
Wolverine, 31048
Yellow-billed loon, 31256
Yellowstone National Park bison herd, 45717
Foreign species; findings on resubmitted petitions; listing actions progress description, 20184
Gray wolf, 6106, 14760, 36939, 36942
Gray wolves in northern Rocky Mountains; Central Idaho and Yellowstone area nonessential experimental populations, 51770
Mexican gray wolf, 44065
Preble's meadow jumping mouse, 62992
Recovery plans—
Slickspot peppergrass; withdrawn, 1622
Rio Grande cutthroat trout, 28664, 46030
Rio Grande silvery minnow, 50918
Survival enhancement permits—
New York; Karner blue butterfly; safe harbor agreement, 57511
Virginia northern flying squirrel; delisting, 7852
Correction, 9913
Hunting and fishing:
Refuge-specific regulations—
Upper Mississippi River National Wildlife and Fish Refuge, MN et al., 35380
Importation, exportation, and transportation of wildlife:
Eagle permits—
Bald and Golden Eagle Protection Act; eagle take authorizations, 31141
Marine mammals—
Chukchi Sea et al., AK; Pacific walruses and polar bears; incidental take during year-round oil and gas industry exploration activities, 30670
Migratory bird hunting:
Alaska; 2007-08 spring/summer subsistence harvest regulations; Indian Tribal proposals and requests, 18328, 31789
Alaska; 2008 subsistence harvest regulations, 58274
Federal Indian reservations, off-reservation trust lands, and ceded lands, 50596
Seasons, limits and shooting hours; establishment, etc., 40194, 50613
Service Regulations Committee; meeting, 71869
Migratory bird permits:
Falconry and raptor propagation regulations; final environmental assessment availability, 31268
Feathers, religious or spiritual use by Native Americans, 33188
Import and export regulations; revisions, 64981
Migratory birds removal from buildings, 14066
Resident Canada goose populations; management, 13459
National Wildlife Refuge System:
Commercial filming activities or similar projects; fee establishment, etc., 46426
Refuge-specific public use regulations—
Upper Mississippi River National Wildlife and Fish Refuge, 58982

NOTICES

Agency information collection activities; proposals, submissions, and approvals, 8002, 8003, 8004, 8005, 12628, 12629, 12630, 13300, 13815, 20131, 29348, 32304, 34034, 34270, 37792, 37793, 38096, 39828, 40165, 54918, 54919, 60690, 61177, 61363, 64084, 67313, 67314, 67315, 67745
Boundary establishment, descriptions, etc.
Rocky Flats National Wildlife Refuge, CO, 43293
Coastal Barrier Improvement Act of 1990:
John H. Chafee Coastal Barrier Resources System; map distribution and availability, 54278
Comprehensive conservation plans; availability, etc.:
Arrowwood National Wildlife Refuge, ND, 13508
Banks Lake National Wildlife Refuge, GA, 68892
Bayou Sauvage National Wildlife Refuge, LA; comprehensive conservation plan, 27585
Big Branch Marsh National Wildlife Refuge, LA, 64236
Bond Swamp National Wildlife Refuge, GA; comprehensive conservation plan, 27586
Bowdoin National Wildlife Refuge Complex, MT, 27325
Buck Island, Green Cay, and Sandy Point National Wildlife Refuges, VI, 11046
Cabeza Prieta National Wildlife Refuge, AZ, 20132
Cabo Rojo National Wildlife Refuge, PR, 11047
Carolina Sandhills National Wildlife Refuge, SC, 47062
Catahoula National Wildlife Refuge, LA, 19719
Charles M. Russell and UL Bend National Wildlife Refuges, MT, 68174
Elizabeth Hartwell Mason Neck National Wildlife Refuge and Featherstone National Wildlife Refuge, VA, 28066
Flattery Rocks, Quillayute Needles, and Copalis National Wildlife Refuges, WA, 45443
Guam National Wildlife Refuge, GU, 37037
Hobe Sound National Wildlife Refuge, FL, 4017
Holla Bend National Wildlife Refuge, AR, 27837
Horicon and Fox River National Wildlife Refuges, WI, 19015
Howland Island National Wildlife Refuge, et al., 53260
Innoko National Wildlife Refuges, AK, 57343
Kanuti National Wildlife Refuge, AK, 27327
Kirwin National Wildlife Refuge, KS, 20360
Lacassine National Wildlife Refuge, LA, 54673
Laguna Cartagena National Wildlife Refuge, PR, 27588
Lake Andes National Wildlife Refuge Complex, SD, 27328
Laramie Plains National Wildlife Refuges, WY, 42103
Long Lake National Wildlife Refuge Complex, ND, 27838
Medicine Lake National Wildlife Refuge Complex, MT, 44170
Mingo, Pilot Knob, and Ozark Cavefish National Wildlife Refuges, MO, 30818
Missisquoi National Wildlife Refuge, VT, 54056
Mississippi Sandhill Crane National Wildlife Refuge, MS, 57344
Muscatatuck National Wildlife Refuge, IN, Tamarac National Wildlife Refuge et al., MN, and Big Muddy National Wildlife Refuge, MO, 27587
Pocosin Lakes National Wildlife Refuge, NC, 38097
Rachel Carson National Wildlife Refuge, ME, 47062
Rice Lake and Mille Lacs National Wildlife Refuges, MN, 34711
Salt Plains National Wildlife Refuge, OK, 20133
San Joaquin River National Wildlife Refuge, CA, 46097
Souris River Basin National Wildlife Refuge, ND, 69703
Stone Lakes National Wildlife Refuge, CA, 41084
Togiak National Wildlife Refuge, AK, 54921
Trempealeau National Wildlife Refuge, WI, 32306
Trinity River National Wildlife Refuge, TX, 45059
Turnbull National Wildlife Refuge, WA, 34475
Vieques National Wildlife Refuge, PR, 47063
Washington Maritime National Wildlife Refuge Complex, WA, 45444

Washita and Optima National Wildlife Refuges, OK, 52903
Watercress Darter National Wildlife Refuge, AL, 11048
Wheeler National Wildlife Refuge Complex, AL, 52574
Yukon Delta National Wildlife Refuge, AK, 27329
Endangered and threatened species:
Bald eagle; post-delisting monitoring plan,comment request, 37373-37374
Bee Creek Cave harvestman, etc.; 5-year review, 20134
Bighorn, etc.; 5-year review, 7064
Canada lynx, etc.; 5-year review, 19549
Carolina northern flying squirrel, etc.; 5-year review, 54057
Chihuahua chub and Navasota ladies'-tresses; 5-year reviews, 54059
Eastern prairie fringed orchid, etc.; 5-year reviews, 41348
Eggert's sunflower; delisting, 11046
Gray wolf; Western Great Lakes distinct population segment; post-delisting monitoring plan, 30819
Houghton goldenrod, etc. (Midwest Region); 5-year reviews, 56787
Incidental take permits—
Bastrop County, TX; Houston toad, 9771, 9772, 10240
Brevard County, FL; Florida scrub jay, 20558, 26418, 27839, 37538
Charlotte County, FL; Florida scrub-jay, 34271, 35252, 65765, 69704
Escambia County, FL; Perdido Key beach mice, 27840
Founders Ridge, LLP; Lake County, FL; Florida scrub jay, 58865
Iron County, UT; Utah prairie dog, 8009
Kings and Kern County, CA; San Joaquin kit fox, etc., 70887
Lake County, FL; sand skink, 27840, 51241
Larimer County, CO; Preble's meadow jumping mouse, 46094
Livingston Parish, LA; red-cockaded woodpecker, 56082
Orange County, CA; coastal California gnatcatcher, 51243
Palm Beach County, FL; Florida scrub-jay, 12631, 35251
San Bernardino County, CA; Delhi Sands flower-loving fly, 31602, 32305, 37040, 42104
San Bernardino County, CA; San Bernardino kangaroo rat, 31603
San Diego, Riverside, and Orange Counties, CA; Quino checkerspot butterfly, 11374
Santa Clara County, CA; bay checkerspot butterfly, 27331
Sarasota County, FL; Florida scrub-jay, 9350, 21282
Volusia County, FL; Florida scrub-jay, 10546
Washington Natural Resources Department, WA; Commercial Geoduck Fishery; bald eagle, California, brown pelican, etc., 52575
Williamson County, TX; golden-cheeked warbler, 9771
Little Mariana fruit bat, etc.; various States; 5-year review, 10547
Louisiana black bear, etc.; 5-year reviews, 42425
Maryland darter, etc.; 5-year review, 4018
Puerto Rican broadwinged hawk, etc.; 5-year review, 54061
Recovery plans—
Apache trout, 41350
Attwater's prairie-chicken, 65058
Carson wandering skipper, 52386
Chiricahua leopard frog, 30820
Copperbelly water snake, 51242
Indiana bat; draft survey protocol, 19015
Ivory-billed woodpecker, 47064
Nesogenes rotensis and osmoxylon mariannense, 24597
Northern spotted owl, 20865, 32857
Rio Grande silvery minnow, 2301
Rota bridled white-eye, 59301
Running buffalo clover, 35253
Showy stickseed, 70602
South Florida Multi-Species Recovery Plan; implementation schedule, 14132
Spalding's catchfly, 58111
Vermilion darter, 42426
Western snowy plover; Pacific Coast population, 54279
Whooping crane, 29544
Yellowstone grizzly bear, 11376
Southeastern beach mouse, etc., 5-year review, 20866
Survival enhancement permits—
Logan County, KS; black-footed ferret, 59302
Marin County, CA; California red-legged frog; safe harbor agreement, 65056
Montana; black-footed ferret, 68893
Nevada; Railroad Valley springfish; safe harbor agreement, 37539
Nevada; White River springfish, etc., 37540
Stirling Management Area, CA; fisher; candidate conservation agreement, 57596
Texas; Attwater's prairie chicken, northern aplomado falcon, whooping crane, and black lace cactus; safe harbor agreement, 21283
Utah; prairie dogs; safe harbor agreement, 8765, 8766, 51244
Volusia County, FL; Florida scrub-jay; safe harbor agreement, 57345
Yolo County, CA; valley elderberry longhorn beetle and giant garter snake; safe harbor agreement, 45445
Virginia Northern Flying Squirrel; post-delisting monitoring plan, 57346
Endangered and threatened species permit applications, determinations, etc., 2538, 2539, 2540, 7452, 7666, 7667, 7668, 7669, 7670, 8006, 8193, 8194, 8195, 9576, 9770, 11375, 11377, 12182, 12183, 13121, 13816, 13817, 14289, 16383, 16811, 17576, 17929, 17930, 18270, 19718, 19719, 20360, 20557, 24596, 25327, 25328, 27330, 27331, 28517, 28518, 28709, 29541, 29542, 31090, 31601, 31847, 33242, 37039, 37794, 37795, 39829, 39830, 39831, 40166, 41516, 41517, 42424, 48292, 50692, 50693, 50694, 50974, 52905, 53261, 56079, 56080, 56785, 56786, 58320, 61178, 61179, 62253, 62484, 62669, 63623, 64665, 65351, 65591, 68176, 69223, 70339, 70340, 70602, 70885, 71145, 72749, 73349, 73350
Environmental statements; availability, etc.:
Adams County, ID; Northern Idaho ground squirrels; safe harbor agreement, 31604
Bald eagles protection; definition of "disturb", 31156
Bear Butte National Wildlife Refuge, SD; comprehensive conservation plan, 5990, 7068
Big Branch Marsh National Wildlife Refuge, LA; comprehensive conservation plan, 21284
Clark and Lincoln Counties, NV; Coyote Springs investment multi-species habitat conservation plan, 62254
Cortese Landfill Superfund Site, NY; restoration plan, 37041
Grand Teton National Park, WY; bison and elk management plan, 5078
Incidental take permits—
Adrian, MN; Topeka shiner, 50975
Bastrop County, TX; Houston toad, 14134
Charlotte County, FL; Florida scrub-jays, 65763
Cochise County, AZ and Hidalgo County, NM; nine listed species, 36020
Contra Costa County Flood Control and Water District, CA; multiple species habitat conservation plan, 10781
Copper Mountain Community College District, CA; desert tortoise, 10551
Del Norte and Humboldt Counties, CA; northern spotted owl, 8393
Maricopa and Yavapai Counties, AZ; Southwestern willow flycatcher, etc., 40892
Mendocino County, CA; Point Arena mountain beaver and Behren's silverspot butterfly, 42105
Oregon Coast; western snowy plover, 62485
San Bernardino County, CA; San Bernardino kangaroo rat, 31338
Travis County, TX; golden-cheeked warbler, 59109, 65764, 74323
Kanuti National Wildlife refuge, AK; comprehensive conservation plan, 39438
Lake Umbagog National Wildlife Refuge, NH and ME; comprehensive conservation plan, 37041
Limited-Interest National Wildlife Refuges, ND; comprehensive conservation plan, 15710
Marin Islands National Wildlife Refuge, CA; comprehensive conservation plan, 26641
Mattiace Petrochemical Superfund Site, final restoration plan, 39072
McNary and Umatilla National Wildlife Refuges, OR and WA; comprehensive conservation plan; public meetings, 4019
Migrant peregrine falcons in U.S.; take for use in falconry, 63921
Missisquoi National Wildlife Refuge, VT; comprehensive conservation plan, 12632
Overabundant light goose population; management alternatives, 39439
Patoka River National Wildlife Refuge, Pike and Gibson Counties, IN; comprehensive conservation plan, 58866
Rainwater Basin Wetland Management District, NE, 39440
Riverside County, CA; Coachella Valley multiple species habitat conservation plan and natural community conservation plan, 15148, 63922
Sabine National Wildlife Refuge, LA; comprehensive conservation plan, 35717
San Joaquin Valley, CA; Pacific Gas & Electric Co.; habitat conservation plan, 13818
Sheldon National Wildlife Refuge, OR; horse and burro management program, 19212
Souris River Basin National Wildlife Refuges, ND; comprehensive conservation plan, 5080
South Bay Salt Pond, CA; restoration plan, 10719
South Bay Salt Pond Restoration Project, San Francisco, CA, 71937
Survival enhancement permits—
Lane County, OR; Oregon chub; safe harbor agreement, 50976
Tetlin National Wildlife Refuge, AK; comprehensive conservation plan, 56371

Various Counties, FL; Florida Panther Interagency Response Plan, 62256
Vieques National Wildlife Refuge, PR; comprehensive conservation plan, 9018
Wheeler National Wildlife Refuge Complex, AL; comprehensive conservation plan, 16811
Environmental statements; notice of intent:
ACE Basin National Wildlife Refuge, SC; comprehensive conservation plan, 141
Back Bay National Wildlife Refuge, VA; comprehensive conservation plan, 8196
Buena Vista Lagoon Restoration Project, San Diego County, CA, 13301, 16413
Canaan Valley National Wildlife Refuge, WV; comprehensive conservation plan, 2709
Cape Romain National Wildlife Refuge, SC; comprehensive conservation plan, 141
Central Arkansas National Wildlife Refuge Complex, AR; comprehensive conservation plan, 142
Cross Creeks National Wildlife Refuge, TN; comprehensive conservation plan, 143
Eastern Neck National Wildlife Refuge, MD; comprehensive conservation plan, 2709
Humboldt Bay National Wildlife Refuge, CA; comprehensive conservation plan, 4020
Incidental take permits—
Agua Caliente Tribal Habitat, Riverside County, CA, 58112
NiSource Inc.; multiple species, 57953
Southern San Joaquin Valley, CA; Chevron's North American Exploration and Production Unit in Lokern Area; habitat conservation plan; meetings, 65980
Williamson County, TX; regional habitat conservation plan; meeting, 30604
Innoko National Wildlife Refuge, AK; comprehensive conservation plan, 8197
J.N. "Ding" Darling National Wildlife Refuge, Sanibel, FL; comprehensive conservation plan, 35254
Kaua'i Island Utility Cooperative, HI; habitat conservation plan, 70888
Kern County Valley Floor, CA; habitat conservation plan, 38098
Klamath Marsh National Wildlife Refuge, OR; comprehensive conservation plan, 4021
Little Sandy National Wildlife Refuge, TX; comprehensive conservation plan, 46095
Mandalay and Bayou Teche National Wildlife Refuges, LA; comprehensive conservation plans, 12811
Marana, AZ; habitat conservation plan, 34271
Medicine Lake National Wildlife Refuge Complex, MT; comprehensive conservation plan, 972
Modoc National Wildlife Refuge; comprehensive conservation plan, 44850
National wildlife refuges, ND; comprehensive conservation plan, 9019
Palmyra Atoll and Kingman Reef National Wildlife Refuges; comprehensive conservation plan; meeting, 25771
Papahanaumokuakea Marine National Monument, HI; management plan, 16328
San Pablo Bay National Wildlife Refuge, CA; Cullinan Ranch Unit tidal restoration, 51245
Santa Clara Valley, Santa Clara County, CA; habitat conservation plan, 51247
Santee National Wildlife Refuge, SC; comprehensive conservation plan, 143
Seal Beach National Wildlife Refuge, CA; comprehensive conservation plan, 19016
Shell Keys National Wildlife Refuge, Iberia Parish, LA; comprehensive conservation plan, 35255
Supawna Meadows National Wildlife Refuge, NJ; comprehensive conservation plan, 54280
Virgin River, Habitat Conservation and Recovery Program, NV; meetings, 54922
Wapack National Wildlife Refuge, NH; comprehensive conservation plan, 8197
Wetland management districts, ND; comprehensive conservation plan, 9020
Environmental statements; record of decision:
Cabeza Prieta National Wildlife Refuge, AZ; comprehensive conservation plan, 54281
Don Edwards San Francisco Bay National Wildlife Refuge and Bair Island State Ecological Reserve, CA; Bair Island restoration and management plan, 32678
Grand Teton National Park, WY; bison and elk management plan, 31339
Kodiak National Wildlife Refuge, AK; comprehensive conservation plan, 21037
Grants and cooperative agreements; availability, etc.:
Funding agreements with self-governance tribes; eligible programs; list, 13820
Multistate Conservation Grant Program, 8394
Incidental take permits:
Charlotte County, FL, 38843
Marine mammal permit applications, determinations, etc., 2538, 2539, 2541, 8006, 8193, 8194, 8195, 8198, 11377, 12182, 12183, 13816, 13817, 16383, 17929, 17930, 19718, 19719, 25327, 25328, 28517, 29541, 29542, 31090, 31601, 31847, 33242, 37039, 37794, 37795, 39829, 39830, 39831, 41516, 41518, 44569, 48292, 50692, 50693, 50694, 50695, 50977, 52905, 56788, 58320, 58321, 61178, 61180, 65351, 68176, 70339, 70340, 72749, 73349, 73350
Meetings:
Aquatic Nuisance Species Task Force, 59110
Endangered Species of Wild Fauna and Flora International Trade Convention, 7904, 30606
Lake Champlain Sea Lamprey Control Alternatives Workgroup, 5990, 13302, 26643, 39636, 62257
North American Wetlands Conservation Council, 8396, 34712, 65591
Service Regulations Committee, 2542
Sport Fishing and Boating Partnership Council, 6284, 7453, 39072, 67747
Sporting Conservation Council, 24325, 41518, 63624
Trinity Adaptive Management Working Group, 8198, 27149, 46494, 61365
Migratory bird electronic hunting and conservation stamps (electronic Federal Duck Stamps); three-year pilot program, 25773
Migratory bird hunting and conservation stamp (Federal Duck Stamp) contest, 52576
Migratory bird permits:
Raptors; use for abatement activities, 69705
Natural resource damage assessment plans; availability, etc.:
Skan Bay and Spray Cape, AK; M/V SELENDANG AYU oil spill, 15150
Recovery plans:
Pygmy rabbit, 51461
Reports and guidance documents; availability, etc.:
Crediting guidance for recovery of endangered and threatened species, 62258
Endangered Species of Wild Fauna and Flora International Trade Convention; Appendices I and II; amendments, 45260
National Bald Eagle Management Guidelines, 31156
National Wildlife Refuge System—
Mosquito and mosquito-borne disease management policy, 58321, 71939
Native American Graves Protection and Repatriation Act; feathered headdress possession, 2542
Permit conditions for abatement activities using raptors, 1556
Recovery of endangered and threatened species; credit guidance, 73351
Scientific research permit applications, determinations, etc., 8972, 11898
Wild Bird Conservation Act:
Green-winged king-parrot, etc.; cooperative breeding program, 68177

Food and Drug Administration

RULES

Administrative rulings and decisions:
Ozone-depleting substances; essential-use designations; removal, 20942
Advisory committees:
Risk Communication Advisory Committee; establishment, 41221
Animal drugs, feeds, and related products:
25-hydroxyvitamin, 12560
Ampicillin sodium, 45158
Atipamezole, 264
Bacitracin zinc; approval withdrawn, 49191
Butorphanol tartrate injection, 27956
Carprofen, 68477
Chlorhexidine, 264
Chlortetracycline powder, 63986
Clindamycin solution, 19796
Clomipramine tablets, 261
Deracoxib, 37436
Dexmedetomidine, 263, 19796, 51365
Diclazuril; oral dosage, 20942
Dirlotapide solution, 262
Doxapram, 260
Emodepside and praziquantel, 42291
Enrofloxacin; implantation or injectable dosage form, 10596
Erythromycin, 69142
Estradiol benzoate; approval withdrawn, 19665
Etodolac, 51364
Fenbendazole, 66045
Fenbendazole paste, 10595, 24185
Florfenicol, 262, 19797, 57199, 65885
Fluoxetine, 6463
Formalin, 45157
Gentamicin and betamethasone spray, 5929
GRAS or prior-sanctioned ingredients—
Ethyl alcohol containing ethyl acetate, 41619
Hydrogen peroxide, 5329
Imidacloprid and Moxidectin, 10597
Ivermectin, 37437
Ivermectin; implantation or injectable dosage form, 27734, 62771
Ivermectin and clorsulon; implantation or injectable dosage form, 27733
Ivermectin topical solution, 6463
Lasalocid, 4954
Legally marketed unapproved new animal drugs for minor species; index, 69108
Lincomycin, 33386
Maropitant citrate tablets, etc., 9242
Melengestrol, etc., 10357, 16270
Minor uses or minor species; new drugs designation, 41010
Monensin, 653, 9244, 68478
Monensin USP, 68479
Mupirocin ointment, 18118
Oxfendazole suspension, 10595
Oxytetracycline, 26289, 70774

Oxytetracycline hydrochloride injection, 42290
Phenylbutazone paste; oral dosage, 60550
Phenylbutazone powder; oral dosage form, 27955
Pimobendan; oral dosage form, 27733
Polysulfated glycosaminoglycan, 56896
Praziquantel and pyrantel, 16270
Pyrantel, etc.; approval withdrawn, 19665
Ractopamine, 56896, 62570, 65666, 70776
Ractopamine and tylosin, 41618
Selenium yeast in feed and drinking water, 39560
Spectinomycin sulfate, 31177
Spinosad; oral dosage, 60550
Sponsor name and address changes—
Abraxis Pharmaceutical Products, 26288
ADM Alliance Nutrition, Inc., 1173
Alpharma, Inc., 24184
Huvepharma AD, 60551
IDEXX Pharmaceuticals, Inc., 63986
Modern Veterinary Therapeutics, L.LC, 27955
Nycomed US, Inc., 72920
UDL Laboratories, Inc., 36595
Watson Laboratories, Inc., 30970
Trenbolone acetate and estradiol; implantation or injectable dosage form, 7348
Trenbolone and estradiol; implantation or injectable dosage form, 9243
Tulathromycin; injectable dosage, 54539
Zilpaterol, 9245
Biological products:
Blood and blood components—
Current good manufacturing practice; consignees and transfusion recipients notified of increased risk of HCV infection transmission (''Lookback''), 48766
Blood, blood components, and source plasma; requirements, 45883
Correction, 54208
Blood vessels recovered with organs and intended for use in organ transplantation, 10922
Processing of live vaccines, 59000
Strategic National Stockpile; product labeling requirements; exceptions or alternatives, 73589
Color additives:
D&C Black (No. 3), 33664, 45328
GRAS substances; technical amendments, 10356
Meat and poultry products; substances approved; effective date, 8111
Communicable diseases control:
African rodents, prairie dogs, and certain other animals; restrictions, 7825
Cosmetics:
Human food and cosmetics manufactured from, processed with, or otherwise containing material from cattle; recordkeeping requirements; CFR correction, 45636
Food additives:
Glycerol ester of tall oil rosin, 46895
Irradiation in the production, processing and handling of food, 39557
Meat and poultry products; substances approved; effective date, 8111
Polydextrose, 46562
Secondary direct food additives—
Cetylpyridinium chloride, 67572
Food for human consumption:
Current good manufacturing practice—
Dietary supplements; manufacturing, packaging, labeling, or holding operations, 34752
Dietary supplements and ingredients; 100 percent identity testing exemption, 34959, 52790
Food labeling—
Dietary noncariogenic carbohydrate sweeteners and dental caries; health claims, 52783
Ingredients designation; CFR correction, 11776
Nutrient content claim ''lean''; expanded use, 1455
Shell eggs; safe handling statements, 46375
Irradiation in production, processing, and handling of food—
Ionizing radiation in treatment of food; x-ray maximum permitted energy level, 17394
Human cells, tissues, and cellular and tissue-based products; donor screening and testing, and related labeling, 33667
Human drugs:
Applications for FDA approval to market new drug; postmarketing reporting requirements, 58993
Cold, cough, allergy, bronchodilator, and antiasthmatic drug products (OTC)—
Antitussive drug products; technical amendment, 67639
Combination products; final monograph; technical correction, 12730
Current good manufacturing practices—
Finished pharmaceuticals, 68064
Dandruff, seborrheic dermatitis, and psoriasis drug products (OTC); final monograph amendment, 9849
Laxative products (OTC)—
Psyllium ingredients in granular dosage forms, 14669
Prescription-dispensing requirements; new drugs exemptions; technical amendment, 15043
Strategic National Stockpile; product labeling requirements; exceptions or alternatives, 73589
Vaginal contraceptive and spermicide products (OTC) containing nonoxynol 9; label requirements, 71769
Medical devices:
General and plastic surgery devices—
Absorbable poly(hydroxybutyrate) surgical suture; classification, 43144
General hospital and personal use devices—
Filtering facepiece respirator for use by general public in public health medical emergencies; classification, 36360
Remote medication management system; classification, 59175
Gloves; patient examination and surgeon's gloves; test procedures and acceptance criteria; correction, 2436
Hematology and pathology devices—
Automated blood cell separator device operating by centrifugal separation principle; reclassification, 67640
Cord blood processing system and storage container; classification, 4637
Immunology and microbiology devices—
Cystic fibrosis nucleic acid assays; quality control material classification, 1174
Gene expression profiling test system for breast cancer prognosis; classification, 26290
Herpes simplex virus types 1 and 2 serological assays; reclassification, 15828
In vitro human immunodeficiency virus drug resistance genotype assay; classification, 44380
Obstetrical and gynecological devices—
Computerized labor monitoring system; classification, 20225
Orthopedic devices—
Intervertebral body fusion device; reclassification, 32170
Reprocessed single-use devices; premarket notification exemptions termination; validation data submission requirement; withdrawn, 1460
Strategic National Stockpile; product labeling requirements; exceptions or alternatives, 73589
Technical amendments, 17397
Organizations, functions, and authority delegations:
Pharmaceutical Science Advisory Committee; name and function change, 9674

PROPOSED RULES

Administrative rulings and decisions:
Ozone-depleting substances; essential use designations; removed, 53711
Ozone-depleting substances use; essential-use designations—
Epinephrine; removal of essential use designation; meeting, 63141
Oral pressurized metered-dose inhalers containing flunisolide, triamcinolone, metaproterenol, pirbuterol, albuterol, etc.; removed, 32030, 37137, 44037
Animal drugs, feeds, and related products:
Cattle material; prohibited use in medical products for humans and drugs intended for use in ruminants, 1582, 15080
Biological products:
Blood, blood components, and source plasma; requirements, 45993
Correction, 54226
Human blood and blood components intended for transfusion or further manufacturing use; requirements, 63416
Processing of live vaccines, 59041
Food for human consumption:
Cheese and related cheese products—
Ultrafiltered milk, 70251
Food labeling—
Alpha-linolenic acid, eicosapentaenoic acid, and docosahexaenoic acid omega-3 fatty acids; nutrient content claims, 66103
Calcium, vitamin D, and osteoporosis; nutrient content claims, 497
Conventional foods being marketed as functional foods; hearing, 694
Gluten-free; voluntary nutrition labeling, 2795
Health claims; soluble fiber from certain foods and risk of coronary heart disease, 5367
Irradiation in the production, processing and handling of food, 16291
Nutrient content claims; general principles; withdrawn in part, 519
Reference values and mandatory nutrients; revision, 62149
Thermally processed low-acid foods packaged in hermetically sealed containers; temperature indicating devices, 11990
Human drugs:
Cattle material; prohibited use in medical products for humans and drugs intended for use in ruminants, 1582, 15080
Current good manufacturing practices—
Finished pharmaceuticals, 68113
Finished pharmaceuticals; manufacturing, quality control, and documentation requirements; withdrawn, 68111
Human drugs, biological products, and animal drugs; foreign and domestic establishment registration and listing requirements, 5944
Insect repellent-sunscreen products (OTC); information request, 7941

Sunscreen drug products (OTC); final monograph, 49070
Sunscreen drug products for over-the-counter human use; proposed amendment of final monograph, 67264
Medical devices:
Anesthesiology devices—
Oxygen pressure regulators and oxygen conserving devices, 8643
Cardiovascular devices—
Electrocardiograph electrode; special controls designation, 56702
General and plastic surgery devices—
Absorbable hemostatic device; reclassification, 26011
Tissue adhesive for topical approximation of skin; reclassification, 36398
Orthopedic devices—
Non-invasive bone growth stimulator; reclassification, 1951
Salt and sodium; regulatory status and food labeling requirements; citizen petition and public hearing, 59973

NOTICES

Agency information collection activities; proposals, submissions, and approvals, 792, 1539, 2338, 2533, 2699, 2890, 3858, 3862, 4267, 4514, 4713, 5056, 5057, 7042, 7043, 7044, 7045, 7046, 7047, 7437, 7438, 7440, 7660, 7661, 7662, 8744, 8747, 9005, 10220, 10222, 11364, 11368, 11369, 11889, 12178, 13117, 13498, 13499, 14116, 14279, 14581, 15140, 18659, 20553, 20555, 21027, 21266, 26132, 27135, 27138, 27140, 27573, 27574, 28495, 29332, 29515, 30594, 31074, 31583, 32670, 32851, 33231, 33232, 34255, 34256, 34257, 34470, 34471, 35492, 35493, 35494, 37235, 37239, 37240, 37242, 39623, 39626, 39627, 39628, 40157, 40309, 40310, 40885, 45053, 45249, 45819, 46087, 46089, 46636, 47051, 48655, 48656, 49722, 50112, 50373, 51231, 52140, 52882, 53774, 54044, 56076, 56077, 56361, 57948, 57949, 57950, 57951, 58309, 59098, 59295, 59536, 60677, 63614, 63615, 65033, 65034, 65036, 65037, 65038, 65039, 65041, 65341, 67733, 67941, 67942, 70327, 70328, 70329, 70330, 70331, 70599, 70872, 73028
Animal drugs, feeds, and related products:
Bacitracin zinc; approval withdrawn, 49282
Estradiol benzoate; approval withdrawn, 19716
Patent extension; regulatory review period determinations—
ZILMAX, 30594
Pyrantel, etc; approval withdrawn, 19716
Biological products:
Direct-to-consumer television advertisements; FY 2008 advisory review user fee rates, 60677, 70334
Osteoarthritis treatment and prevention; clinical development programs, 45433
Patent extension; regulatory review period determinations—
ELAPRASE, 28980
GARDASIL, 28979
KEPIVANCE, 15699
MYOZYME, 29333
ORENCIA, 28978
RETEVASE, 14818
Center for Biologics Evaluation and Research: Regulatory Site Visit Training Program, 4713
Color additive petitions:
DSM Nutritional Products, Inc., 73028
Committees; establishment, renewal, termination, etc.:
Allergenic Products Advisory Committee—Nonvoting industry representative, 35497
Food Safety Public Advisory Committee; nonvoting industry representatives, 32123
National Mammography Quality Assurance Advisory Committee et al., 40311
Public advisory committees and panels—Nonvoting industry representatives, 31841
Voting members, 13500, 31074, 36458
Reagan-Udall Foundation, 56362
Risk Communication Advisory Committee, 31075
Veterinary Medicine Advisory Committee, 54916
Debarment orders:
Kimball, James T., 4269
Food additive petitions:
ARCH Chemicals, Inc.; withdrawn, 65042
Biomin GmbH, 61357
Dean Foods Co., 56768
DSM Nutritional Products, Inc., 68166
Durand-Wayland, Inc., 18263
General Mills, Inc., 67943
Nippon Oil Corp., 37243
Food for human consumption:
Identity standards deviation; market testing permits—
Canada Ice Enterprises, Inc.; iceberg water, 21031
Peter Pan Seafoods, Inc.; canned Pacific salmon, 21030
Grants and cooperative agreements; availability, etc.:
Center for Food Safety and Applied Nutrition; 2008 FY program priorities; comment request, 36462
Comprehensive radiation control program, 41510
Food Safety and Security Monitoring Project, 43277
Hispanic Health National Alliance, 44557
Joint Institute for Food Safety and Applied Nutrition, 37025
Orphan products; clinical safety and effectiveness studies, 36463
Human drugs:
Best Pharmaceuticals for Children Act—Pediatric studies; CELEBREX, etc.; medical and clinical pharmacology review summaries; availability, 20344
Direct-to-consumer television advertisements; FY 2008 advisory review user fee rates, 60677, 70334
Drug products not withdrawn from sale for reasons other than safety or effectiveness—
ARISTOCORT FORTE (triamcinolone diacetate) injectable suspension, 37784
BRETHINE (Terbutaline sulfate) Injection, 39629
CEFOTAN (cefotetan disodium for injection), 31585
Daranide (dichlorphenamide) tablets, 50 milligrams, 43645
DEXEDRINE, 44160
DURICEF (cefadroxil USP) tablets, 1 gram, and capsules, 500 milligrams, 14118
ESTROSTEP 21; ethinyl estradiol and norethindrone acetate tablets, 28981
LAMICTAL (lamotrigene) Tablets, 50 and 250 milligrams, 9763
MEPRON (atovaquone) tablets, 250 milligrams, 27575
Methotrexate injection USP preservative free, 44559
MILTOWN (meprobamate) tablets, etc., 51232
MIVACRON (Mivacurium Chloride) injection 2 milligrams base/milliliter, 44558
ORUDIS KT (ketoprofen) tablets, 45434
PHENERGAN (Promethazine Hydrochloride) suppositories, 12.5 and 25 milligrams, 43644
PHOSLO (calcium acetate) 667-milligram tablet, 43643
PREVACID NAPRAPAC, 44159
Protamine sulfate injection, etc., 28982
SUSTIVA 300-milligram tablets, 5061
Drug products withdrawn from sale for reasons other than safety or effectiveness—
ELOXATIN (oxaliplatin for injection), 50 and 100 milligrams, 65968
Exocrine pancreatic insufficiency drug products; continued enforcement discretion, 60860
Guaifenfenesin-containing timed-release drug products; enforcement action dates, 29517
Hydrocodone-containing products; enforcement action dates, 55780
New drug applications—
Indevus Pharmaceuticals, Inc.; approval withdrawn, 4270
King Pharmaceuticals, Inc., et al.; approval withdrawn, 17556
Lederle Laboratories et al.; approval withdrawn, 62858
Menley & James Laboratories, Inc., et al.; approval withdrawn, 35498, 57586
Otsuka Pharmaceutical Co., Ltd.; approval withdrawn, 32852, 37244
Osteoarthritis treatment and prevention; clinical development programs, 45433

Patent extension; regulatory review period determinations—
A180, 14280
AMITIZA, 8183
BARACLUDE, 8181
BEXTRA, 28984
CHANTIX, 31588
EMTRIVA, 14122
EXJADE, 8180
FOSRENOL, 28700
IRESSA, 28497
LANTUS, 30595
LEVEMIR, 7999
NAMENDA, 31075
NOVOLOG, 14121
NOXAFIL, 28496
ONYX LES, 14120
PREVICOX, 14119
PREZISTA, 29335
RANEXA, 15700
RAPLON, 31331
REVLIMID, 14118
S8 OVER-THE-WIRE SYSTEM, 8182
SOMAVERT, 29172
SPRYCEL, 29334
TYGACIL, 7664
VAPRISOL, 14819
Pediatric Research Equity Act of 2003; approved suitability petitions withdrawn, 8184
Medical devices:
Cardiovascular devices—
Impedance plethysmograph; classification change request denied, 36468
Mammography facilities; inspection fee increase, 37027
Neurological devices—
Cutaneous electrode; classification change; petition denied, 36470
Osteoarthritis treatment and prevention; clinical development programs, 45433
Patent extension; regulatory review period determinations—
GALILEO INTRAVASCULAR RADIOTHERAPY SYSTEM, 28498
GEM 21S GROWTH-FACTOR ENHANCED MATRIX, 30598
Infuse Bone Graft/LT-Cage Lumbar Tapered Fusion Device, 14582
KDR 401 and 403 PACEMAKERS, 29336
PHAKIC INTRAOCULAR LENSES, 30597
X-STOP INTERSPINOUS PROCESS DECOMPRESSION SYSTEM, 30596
Premarket approval applications, list; safety and effectiveness summaries availability, 3863, 12179, 15885, 31586, 48658, 52380, 63616, 71922
Medical device use fee rates and payment procedures (FY 2008), 58099
Meetings:
Adolescent over-the-counter drug products; public workshop, 62481
Anesthetic and Life Support Drugs Advisory Committee, 5723
Animal Drug User Fee Act; program performance and Congressional reauthorization, 11369
Anthrax vaccines; bridging correlates of protection in animals to immunogenicity in humans; public workshop, 33508
Anti-Infective Drugs Advisory Committee, 18483
Anti-Infective Drugs Advisory Committee et al., 9764, 12620
Antiviral Drugs Advisory Committee, 5724, 20131, 38086
Apheresis blood products licensure; public workshop, 33509
Arthritis Advisory Committee, 9764
Behind-the-counter availability of drugs, 56769, 66180
Blood Products Advisory Committee, 17558, 39814
Cardiovascular and Renal Drugs Advisory Committee, 9765, 39815, 40159, 45435, 52141, 59098
Cellular, Tissue, and Gene Therapies Advisory Committee, 9766, 33764, 71922, 73850
Community-acquired pneumonia clinical trial design; workshop, 73028
Current good manufacturing practices; educational workshops, 53778
Dermatologic and Ophthalmic Drugs Advisory Committee et al., 35499
Design Controls; Quality System Regulation Educational Forum, 70873
Drug Safety and Risk Management Advisory Committee, 70336
Endocrinologic and Metabolic Drugs Advisory Committee et al., 14281, 31332
Essentials of FDA Medical Device Regulations: A Primer for Manufacturers and Suppliers; public seminar, 9342
FDA clinical trial requirements; public workshop, 14583
FDA-Orange County Regulatory Affairs Educational Conference, 15701
Feed contaminants; animal and human health; ranking method, 14820
Food Defense Workshop, 5442
Food labeling; symbol usage to communicate nutrition information, 67735
Food labeling; use of symbols to communicate nutrition information, 39815
Food Safety and Defense Be ALERT; Public Workshop, 39818
Fresh produce safety; public hearings, 8750
Gastrointestinal Drugs Advisory Committee, 67605
Gastrointestinal Drugs Advisory Committee and Drug Safety and Risk Management Advisory Committee, 29519
Harmonization International Conference—
Rockville, MD; preparation and topics discussion, 16370
Yokohama, Japan; preparation; correction, 49011
Immune Globulins for Primary Immune Deficiency Diseases: Antibody Specificity, Potency, and Testing; workshop, 11028
Import Safety Presidential Interagency Working Group, 50374
Information Technology; strategic planning, 54045
International Conference on Harmonization—
Brussels, Belgium; preparation, 19936
Yokohama, Japan; preparation, 45250
International Cooperation on Cosmetics Regulations—
Brussels, Belgium; preparation, 45250
In Vitro Analysis of Cell/Scaffold Medical Products; Workshop, 58102
In vitro diagnostic multivariate index assays, 967
Medical Devices 101: An Educational Forum; workshop, 968, 46638
Medical Devices Advisory Committee, 2890, 5976, 13288, 14123, 17558, 26637, 29520, 41334, 62658, 63617
Medical Devices Advisory Panel, 52142
Medical Device User Fee and Modernization Act of 2002, 19528
Medication guides use to distribute drug risk information to patients; hearing, 17559
National Mammography Quality Assurance Advisory Committee, 51823
Nonprescription Drugs Advisory Committee, 60377
Nonprescription Drugs Advisory Committee and Endocrinologic and Metabolic Drugs Advisory Committee, 60022
Nonprescription Drugs and Pediatric Advisory Committees, 46091, 55784
Oncologic Drugs Advisory Committee, 15886, 25767, 32852, 62482
Orthopedic, cardiovascular, and skin allografts; processing methods; workshop, 46092
Pandemic vaccine development; immune correlates of protection against influenza A viruses; public workshop, 60681
Pediatric Advisory Committee, 12806, 58310, 58311
Peripheral and Central Nervous System Drugs Advisory Committee, 59099
Pharmaceutical Science and Clinical Pharmacology Advisory Committee, 9767, 12621, 16797
Prescription drug products; prescribing information; electronic distribution; hearing, 15701, 59536
Prescription Drug User Fee Act, 1743
Psychopharmacologic Drugs Advisory Committee, 71923
Public health benefit of adverse event collection; workshop and comment request, 73029
Pulmonary-Allergy Drugs Advisory Committee, 13501, 72737
Quality in clinical investigations from design to completion; defining and Implementing; workshop and comment request, 21270
Quality System Regulation Educational Forum on Design Controls, 57951
Quality use of pharmaceuticals; opportunities and challenges; risk minimization action plans implementation; public workshop, 28976
Science Advisory Board, 13289
Science Board, 28499, 31587, 33765, 56078
Science Board; amendment, 59099
Sentinel Network to Promote Medical Product Safety, 2284, 7441
Supplements; chemistry, manufacturing, controls, and changes to approved marketing applications, 574, 18660
University of Arkansas/FDA food labeling workshop, 4714
Vaccines and Related Biological Products Advisory Committee, 968, 5724, 19003, 26637, 60022
Women's health information sharing network; workshop, 14822, 45820
Memorandums of understanding:
Association of American Feed Control Officials; feed ingredients definition, disputes resolution, etc.; responsibilities clarification, 65042
FDA and Duke University; human subjects protection; clinical trials, 65745
FDA and National Cancer Institute; proteomics technology development and application in clinical settings, 21271
FDA and the University System of Maryland; collaborative research, public outreach, 51449
FDA and Veterans Health Administration; FDA-regulated drugs, biologics, and medical devices; review and use, 4514

FDA, Duke University, and Duke University Health System, Inc.; FDA, DU, and DUMC Elective Program, 5062
National Cancer Institute; electronic exchange and analysis of data from research studies on investigational drugs; standards-based data repository creation, 19534
Organization, functions, and authority delegations: Office of the Commissioner, 50112
Prescription drug user fee rates (FY 2008), 58103
Reports and guidance documents; availability, etc.:
Abbreviated new drug applications; pharmaceutical solid polymorphism; chemistry, manufacturing and controls information, 37244
Absorbable hemostatic device; Class II special controls, 26134
Absorbable poly(hydroxybutyrate) surgical suture; Class II special controls, 43282
Acute Bacterial Sinusitis; developing drugs for treatment; industry guidance, 61358
Advisory committees; annual filing of closed meeting reports, 70336
Advisory Committees; annual reports, 135
Advisory Committee Telephone Information Hotline; revision, 31076
Animal cloning risk assessment plan; industry guidance, 136, 15887
Animal drug user fee rates and payment procedures for (FY), 2008, 42415
Animal drug user fees; industry guidance, 10767
Antibacterial drug products; noninferiority studies to support approval, 58312
Antiretroviral drug development; role of HIV resistance testing, 61656
Approved new animal drug application or abbreviated new animal drug application; chemistry, manufacturing, and control changes, 30386
Assayed and Unassayed Quality Control Material, 31589
Automated blood cell separator device; Class II special controls, 67736
Best Pharmaceuticals for Children Act—
Pediatric studies; AZOPT, BETAXON, and GLEEVEC; medical and clinical pharmacology review summaries, 344
Bioequivalence recommendations for specific products, 30386, 30388
Biological indicator premarket notification submissions, 56770
Blood establishment computer system validation in user's facility, 61171
Cell selection devices for point of care production of minimally manipulated autologous peripheral blood stem cells, 41080
Center for Devices and Radiological Health; guidance document list; Web location and public docket establishment, 57587
Center for Drug Evaluation and Research, et al.; electronic case report form submission; pilot project, 11370
Chronic Obstructive Pulmonary Disease; treatment drugs development, 63618
Clinical trial endoints for approval of cancer drugs and biologics; industry guidance, 27575
Commercially distributed analyte specific reagents; frequently asked questions, 52568
Complementary and alternative medicine products and their regulation by FDA, 8756, 29337
Computerized labor monitoring systems; Class II special controls; industry and FDA staff guidance, 20345
Computerized systems used in clinical investigations; industry guidance, 26638
Cord blood processing system and storage container; class II special controls, 4715
Cystic fibrosis nucleic acid assays; quality control material; Class II special controls, 1231
Developing products for weight management; industry guidance, 7441
Dietary lipids and cancer, soy protein and coronary heart disease, antioxidant vitamins and cancers, and selenium and cancers; health claims; reevaluation, 72738
Dietary supplements; adverse event reporting and recordkeeping; industry guidance, 58313
Donors of human cells, tissues, and cellular and tissue-based products; eligibility determination, 9007
Dosage and administration section of labeling for human prescription drug and biological products; content and format, 17561
Drug and biologics firms conducting postmarketing commitment studies; performance report, 5069
Drug-induced liver injury: premarketing clinical evaluation; industry guidance, 60681
Drug safety information; FDA communication to the public, 10224
Electrocardiograph electrodes; Class II special controls, 56771, 58106
Electronic based testing for compatibility between donor's cell type and recipient's serum or plasma type; computer crossmatch, 34259
Exports under FDA Export Reform and Enhancement Act; industry guidance, 45436
FDA Advisory Committees; members and staff procedures for determining conflict of interest and eligibility for participation; draft guidance, 13805
FDA Modernization Act of 1997—
Recognized Standards List modifications (Recognition List Number 019), 28500, 52142, 71924
Fish; various fungal and bacterial disease control; hydrogen peroxide solution; data availability, 2891
Fixed dose combination, co-packaged human immunodeficiency virus drugs; user fee waivers, 5976
Foodborne listeria monocytogenes in soft-ripened cheese; public health impact; risk assessment; scientific data and information request, 67310
Gene expression profiling test system for breast cancer prognosis; class II special controls, 26398
Global Harmonization Task Force Study Groups; proposed and final documents, 5443, 38602
Glycerin testing for diethylene glycol, 24316
Hepatitis B; adequate and appropriate donor screening tests; surface antigen assays to test donors of whole blood and blood components, 44560
Heritable markers; pharmacogenetic and genetic tests, 33765
Herpes simplex virus types 1 and 2 serological assays; Class II special controls, 15888
Human cells, tissues, cellular and tissue-based products recovered from donors tested for communicable diseases using pooled specimens or diagnostic tests, 3149
Human subject protection, improvement; adverse event reporting; clinical investigators, sponsors, and investigational review boards guidance, 17562
Impact-resistant lenses; industry guidance, 60862
Integrated summaries of effectiveness and safety; location within common technical document, 36471
Interim melamine and melamine analogues safety/risk assessments, 30014
International Conference on Harmonisation—
Pharmacogenomics; E15 terminology, 793
Q10 Pharmaceutical Quality System, 38604
Q4B evaluation and recommendation of pharmacopoeial texts for use in the ICH regions, 71416, 71417
Intervertebral body fusion device; Class II special controls, 32299
In vitro diagnostic device studies; industry guidance, 60682
In Vitro Diagnostic Multivariate Index Assays, 41081, 52885
In vitro human immunodeficiency virus drug resistance genotype assay; Class II special controls, 44561
Labeling for human prescription drug and biological products—
Determining established pharmacologic class for use in highlights of prescribing information, 27576
Indexing structured product labeling; industry guidance, 12807
Lookback for Hepatitis C Virus (HCV): Product Quarantine, Consignee Notification, Further Testing, Product Disposition, industry guidance, 48658
Malaria: Developing Drug and Nonvaccine Biological Products for Treatment and Prophylaxis, 31590
Mechanical Calibration of Dissolution Apparatus 1 and 2; current good manufacturing practice; industry guidance, 59298
Medical devices—
Filtering facepiece respirator for use by general public in public health medical emergencies; Class II special controls, 36472
Knee cartilage, repair or replacement products; investigational device exemptions and new drug applications; preparation, 37245
Medical devices that include antimicrobial agents; premarket notification submissions, 39630
Oxygen pressure regulators and oxygen conserving devices; Class II special controls, 8757
Radio-frequency wireless technology, 137
Medical device user fee small business qualification and certification (FY 2008); industry guidance, 60023
Medical products; emergency use authorization, 41083
Medicated feed manufacturing facilities; voluntary self inspection; compliance policy guide, 6572, 26135
Microbiological considerations for antimicrobial food additive submissions; industry guidance, 54446
Minimally manipulated, unrelated, allogeneic placental/umbilical cord blood for hematopoietic reconstitution in patients with hematological malignancies, 1999
Modifications to devices subject to premarket approval; supplement decision-making process, 14282

Nonclinical electronic study data submission; pilot project, 56363
Nonprescription human drug products marketed without application approval; adverse event reporting and industry guidance, 58316
Orally disintegrating tablets, 17563
Orally inhaled and intranasal corticosteroids; evaluation of effects on growth in children, 9951
Pandemic influenza vaccines; clinical data needed to support licensure, 30599
Pediatric studies; medical and clinical pharmacology reviews; summaries, 44161
Pharmacogenomic data submissions; industry guidance, 49722
Plasmid deoxyribonucleic acid (DNA) vaccines; considerations for infectious disease indications, 61172
Platelets collection by automated methods; FDA Review Staff guidance, 71418
Preparation and public availability of information given to advisory committees, 9008
Prescription Drug User Fee Act IV Information Technology Plan, 73851
Product-specific bioequivalence recommendations; industry guidance, 60683
Protecting rights, safety, and welfare of study subjects; supervisory responsibilities of investigators; industry guidance, 26639
Public availability of advisory committee member's financial interest information and waivers, 61657
Pulse oximeters; premarket notification submissions, 39631
Radiofrequency identification feasibility studies; compliance policy guide, 65750
Refrigerated carrot juice and other refrigerated low-acid juices; safety guidance, 31078
Regulatory project managers; training program; industry guidance, 58668
Regulatory submissions in electronic format; receipt date, 31079
Remote medication management system; class II special controls; agency guidance, 59297
Scientific evaluation of health claims; evidence-based review system, 37246, 49723
Seasonal inactivated influenza vaccines; clinical data needed to support licensure, 30600
Smallpox (variola) infection: developing drugs for treatment or prevention; industry guidance, 65750
Source plasma donors participating in plasmapheresis and immunization programs; informed consent recommendations, 34260
Spore-forming microorganisms in the production of certain biological products; industry guidance, 51458
Stability testing of new veterinary drug substances and medicinal products; industry guidance, 65751
Statistical guidance on reporting results from studies evaluating diagnostic tests; industry guidance, 11372
Swine respiratory disease claims; effectiveness studies; recommended study design and evaluation, 56079
Target animal safety for veterinary pharmaceutical products, VICH GL4, 28058
Target product profile; strategic development process tool, 15141
Tissue adhesive for the topical approximation of skin; Class II special controls, 36473
Toxicity grading scale for healthy adult and adolescent volunteers enrolled in preventive vaccine clinical trials; industry guidance, 54917
Type C medicated feed assay methods method transfer studies; conduct protocols, 21032
Type C medicated feeds; analytical methods description; industry guidance, 26399
Vaccines used for pandemic influenza; safety and effectiveness assessments development, 56772
Veterinary Medicinal Products, International Cooperation on Harmonisation of Technical requirements for Registration—
Impurities in new veterinary medicinal products; industry guidance, 65752, 65753
Pharmacovigilance veterinary medicinal products; controlled list of terms, 34261
Voting Procedures for Advisory Committee Meetings, 65046
Yellow corn and dry-milled yellow corn shipments intended for human food use for Cry9C Protein Residues; sampling and testing recommendations, 58980

Food and Nutrition Service

RULES
Child nutrition programs:
Child and Adult Care Food Program—
Afterschool snacks, 41591
Senior Farmers' Market Nutrition Program, 13671
Faith-based and community organizations participation; data collection requirement, 24179
National School Lunch, School Breakfast, and Special Milk programs; procurement requirements, 61479
National school lunch, school breakfast, special milk programs—
Children's free and reduced price and free milk eligibility information; disclosure, 10885
Free and reduced price meals, 63785
Women, infants, and children special supplemental nutrition programs—
Food packages; revisions, 68966
Food distribution programs:
Faith-based and community organizations participation; data collection requirement, 24179

PROPOSED RULES
Food stamp program:
Bonding requirements for violating retailers and wholesalers; revisions, 11291

NOTICES
Agency information collection activities; proposals, submissions, and approvals, 8683, 8684, 13737, 14072, 20318, 20500, 26072, 32833, 34427, 53983, 54892, 55172, 56331, 65698
Child nutrition programs:
Child and Adult Care Food Program—
Day Care Home Food; national average payment rates, 37505
Income eligibility guidelines, 8685
Commodity School Program—
Income eligibility guidelines, 8685
National School Lunch Program—
Income eligibility guidelines, 8685
National average payments/maximum reimbursement, 37508
School Breakfast Program—
Income eligibility guidelines, 8685
National average payments/maximum reimbursement, 37508
Special Milk Program—
Income eligibility guidelines, 8685
National average payments/maximum reimbursement, 37508
Summer Food Service Program—
Income eligibility guidelines, 8685
Reimbursement rates, 3975
Women, infants and children; special supplemental nutrition program; income eligibility guidelines, 11320
Food distribution programs:
Donated foods national average minimum value (July 1, 2007 to June 30, 2008), 27073, 40826
Emergency Food Assistance Program; allocation formula, 60312
Emergency Food Assistance Program; commodities availability, 41287
Meetings:
Maternal, Infant and Fetal Nutrition National Advisory Council, 32834

Food Safety and Inspection Service

RULES
Meat and poultry inspection:
Bovine spongiform encephalopathy policies—
Specified risk materials use for human food prohibition; non-ambulatory disabled cattle disposition requirements; stunning devices use prohibition, 38700
Federal Meat Inspection and Poultry Products Inspection Acts; State designations—
New Mexico, 38467
Food labeling—
Uniform compliance dates, 9651
Poultry product exportation to United States; eligible countries; addition—
Chile, 61793

PROPOSED RULES
Meat and poultry inspection:
Poultry product exportation to United States; eligible countries; addition—
Chile, 8293, 26567
Regulatory Flexibility Act:
Section 610 requirements; regulations review plan—
Pathogen reduction/hazard analysis and critical control point (HACCP) systems, 50260

NOTICES
Agency information collection activities; proposals, submissions, and approvals, 2852, 6195, 10135, 24266, 33192, 33193, 51582, 53752
Codex Alimentarius Commission:
International sanitary and phytosanitary standard-setting activities, 30743
Committees; establishment, renewal, termination, etc.:
Meat and Poultry Inspection National Advisory Committee, 62623
Meat and poultry inspection:
Product labeling; definition of term natural; extension of comment period, 2257
Retail store operations; exemption; dollar limitations adjustment, 15096

Meetings:
Codex Alimentarius Commission—
30th session, 29943
Analysis and Sampling Methods Codex Committee, 6709
Antimicrobial Resistance Codex Ad Hoc Intergovernmental Task Force, 53985
Codex ad hoc Intergovernmental Task Force; foods derived from biotechnology, 44485
Contaminants in Foods Codex Committee, 6710
Food Additives Committee, 8688
Food Hygiene Codex Committee, 54639
Food Import and Export Inspection and Certification Systems Codex Committee, 61106
Food Labelling Codex Committee, 15861
General Principles Codex Committee, 6708
Milk and Milk Products Codex Committee, 61324
Nutrition and Foods for Special Dietary Uses Codex Committee, 53984
Meat and Poultry Inspection National Advisory Committee, 42375
Microbiological Criteria for Foods National Advisory Committee, 29944, 53986
Poultry slaughter; public health based inspection system, 41702
Risk-Based Inspection System, 16327
Shiga toxin-producing E. coli; public health significance, 57285
Reports and guidance documents; availability, etc.:
Certain food products containing meat and poultry; possible changes to regulatory jurisdiction, 3779
Melamine and melamine-related compounds; hogs and chickens from farms identified as receiving contaminated pet food scraps and offered for slaughter, 29945
Post-lethality exposed ready-to-eat products; electronic Web-based Form 10,240-1; production information, 30333
Veterinary Medicine Loan Repayment Program: implementation, 48609

Foreign Agricultural Service

NOTICES

Adjustment assistance; applications, determinations, etc.:
Burley Tobacco Growers Cooperative Association and Burley Stabilization Corp., 7598, 17091
California Avocado Commission, 17091
California avocado producers, 7390
Florida avocado producers, 1977
Indiana fresh cut snapdragon producers, 4682
Michigan and Washington concord juice grape producers, 4682
Michigan natural honey apiarists, 7598, 17091
National Grape Cooperative Association, 7599, 17091
Agency information collection activities; proposals, submissions, and approvals, 26774, 61107, 62624
Committees; establishment, renewal, termination, etc.:
Agricultural Policy and Agricultural Technical Advisory Committees for Trade, 13078
Edward R. Madigan United States Agricultural Export Excellence Award Board of Evaluators, 63547
Privacy Act; systems of records, 40270, 40271
Tariff rate quotas:
Dairy import licenses; assessment fees, 45414
World Trade Organization Agreement on Agriculture; safeguard provisions; product coverage and trigger levels, 13738

Foreign Assets Control Office

RULES

Burmese sanctions regulations:
Burmese-origin animals and specimens in sample quantities; specific importation licenses, 34376
Cuban assets control, Burmese sanctions, Sudanese sanctions, and Iranian transactions regulations:
Publishing activities; general license, 50047
Foreign assets control regulations:
North Korean vessels; U.S. persons ownership prohibition, 4960
Former Liberian regime of Charles Taylor sanctions regulations; implementation, 28855
Global terrorism sanctions regulations:
Otherwise associated with; term definition, 4206
Palestinian Authority; transaction authorization, 61517
Sanctions; blocked persons, specially designated nationals, terrorists, global terrorists, foreign terrorist organizations, and narcotics traffickers:
Individuals and entities subject to various economic sanctions programs, 40374
Sudanese sanctions and Iranian transactions regulations:
Agricultural commodities, medicine, and medical devices one-year export licenses; issuance policy clarification, 12980
Goods or technology exportation or reexportation via diplomatic pouch, 15831
Sudanese sanctions regulations:
Miscellaneous amendments, 61513

NOTICES

Agency information collection activities; proposals, submissions, and approvals, 72001
Sanctions; blocked persons, specially-designated nationals, terrorists, narcotics traffickers, and foreign terrorist organizations:
Additional designations for proliferators and supporters of weapons of mass destruction; list, 33280
Belarus; additional designations, 13556, 65132
Burma; additional designations, 60713
Burma; prohibiting certain transactions, 56437
Foreign Narcotics Kingpin Designation Act; additional designations, 31899, 63236, 68614, 72002
Individuals and entities subject to various economic sanctions programs, 8423, 24675, 46709
Iraq; additional designations, 71484
Lebanon; additional designations, 65835
Libya; additional designations, 34353
Narcotics-related blocked persons; additional designations, 51491, 58732
Narcotics-related blocked persons and entities; additional designations, 15756, 51490, 53289
Syria; additional designation, 65836
Terrorist-related blocked persons; additional designations, 4560, 34354, 60714, 60715, 60716, 65837, 65838, 71485, 71486
Terrorist-related unblocked persons and entities; individuals removed from the list, 65836
Unblocking of specially designated narcotics traffickers; individuals and entities removed from list, 7128, 58733
Weapons of mass destruction proliferators and their supporters; additional designations, 4561, 7919, 25835, 36103, 62520
Terrorist Finance Tracking Program:
Treasury Department representations and exchange of letters between U.S. and European Union, 60054

Foreign Claims Settlement Commission

NOTICES

Meetings; Sunshine Act, 1767, 7676, 12635, 28078, 37055, 52394, 64242, 68900
Privacy Act; systems of records, 6746, 49731

Foreign-Trade Zones Board

NOTICES

North Carolina, 65700
Organization, functions, and authority delegations:
Address change, 35425
Reports and guidance documents; availability, etc.:
Foreign-trade zone procedures, local access; uniform treatment and related issues, 53989, 62430
Applications, hearings, determinations, etc.:
Alabama
ArvinMeritor, Inc.; automotive door modules manufacturing facility, 50325
NACCO Materials Handling Group, Inc.; forklift truck components manufacturing facility, 69182
Arizona, 46602, 46603
Johnson Controls Battery Group, Inc., 57287
Arkansas, 13743
California
Grafil, Inc.; carbon fiber products manufacturing facilities, 48612
Medline Industries, Inc.; medical supply warehousing and distribution facility, 14516
National Steel & Shipbuilding Company, 65563
Sharp Electronics Corp.; office and consumer electronics/home products/solar panels warehousing and distribution facility, 50325
Colorado, 19879
Connecticut
Pfizer Inc.; pharmaceutical products manufacturing plant, 19880
Delaware
Premcor Refining Group Inc.; oil refinery, 8966
Florida, 13080
Eastern Shipbuilding Group, Inc.; shipbuilding facilities, 32278
Georgia, 13080, 31050
Fuji Vegetable Oil, Inc.; refined sunflower oil and, vegetable oil and fat products production facility, 73314
Perkins Shibaura Engines LLC; diesel engine manufacturing facilities, 21217, 40273, 40833
Illinois, 10642
Medline Industries, Inc.; medical supply distribution and processing facilities, 16763
Sony Electronics Inc.; audio, video, communications, and information-technology products and accessories warehousing and distribution facility, 70819
Iowa
Deere & Co.; articulated dump truck manufacturing plant, 1317, 56721
SACMI USA, Ltd.; packaging and food-processing equipment manufacturing facility, 49699
SPAL USA, Inc.; vehicle parts distribution and processing, 50326
Winnebago Industries, Inc.; motor home manufacturing facility, 41705

Kansas—
Hospira Inc.; pharmaceutical products, 50326
Kentucky
Adidas Sales, Inc.; apparel, footwear, and sporting equipment warehousing and distribution facilities, 34670
Hitachi Automotive Products (USA), Inc.; automotive components manufacturing facilities, 7403
NACCO Materials Handling Group, Inc.; forklift truck manufacturing and distribution facility, 39051, 69183
Louisiana
Candies Shipbuilders, L.L.C.; shipbuilding facility, 21218
M-I L.L.C.; barite grinding and milling facilities, 20323, 45219
Massachusetts
Mastex Industries, Inc.; airbag fabric for export; manufacturing facility, 48613
Michigan, 35968
Perrigo Co.; ibuprofen-pharmaceutical products manufacturing facility, 1318
Perrigo Co.; pharmaceutical products manufacturing facilities, 10642
Minnesota
MAPE USA, Inc.; crankshafts and related engine components warehousing and distribution facility, 56722
MAPE USA, Inc; crankshafts warehousing and distribution facilities, 1318
Mississippi
Bauhaus USA, Inc.; upholstered furniture manufacturing facility, 43232
H.M. Richards, Inc.; upholstered furniture facility, 43232
Lane Furniture Industries, Inc.; upholstered furniture manufacturing facility, 43233
Lane Furniture Industries, Inc., et al.; upholstered furniture manufacturing facilities, 56722
Missouri, 53228
Nevada, 13080
New Jersey, 10642, 51406
Givaudan Fragrances Corp.; flavors and fragrances manufacturing facility, 41704, 48613
In Mocean Group, LLC; swimwear and beach accessories distribution facility, 51780
New Mexico, 31050, 69649
Louisiana Energy Services, L.P.; gas centrifuge production equipment facility, 21218
New York
MPM Silicones, LLC; silicone-based products and intermediaries manufacturing and warehousing facilities, 6518, 16764, 24272, 53989
Schott Lithotec USA, Corp.; photomask blanks manufacturing and warehousing facilities, 6200
TKD Industries, Inc.; cosmetic kit manufacturing facility, 53229
North Carolina, 21219, 35968
NACCO Materials Handling Group, Inc.; forklift truck manufacturing and distribution facility, 38562, 69183
Volvo Construction Equipment North America, Inc.; construction equipment manufacturing facility, 17094, 31051, 69183
North Dakota
Imation Enterprise Corp.; data storage products manufacturing facility, 41705
Ohio, 6200, 7403, 50327, 65563
Oklahoma, 8966, 56722
Pennsylvania, 18960, 50327
Souriau USA; aerospace, industrial, and R/F connectors manufacturing facility, 45221
Puerto Rico, 56723
Lilly del Caribe, Inc. pharmaceutical manufacturing and warehousing facilities, 51407
Merck Sharpe & Dohme Quimica De Puerto Rico, Inc.; pharmaceutical manufacturing facility, 43233, 27801 42382
MOVA Pharmaceutical Corp.; pharmaceutical manufacturing facility, 49255
South Carolina
Kittel Supplier USA, Inc., 62429
Kittel Supplier USA, Inc.; automotive door trim components assembly plants, 13081, 27286, 45219
Kravet, Inc.; textile distribution and sampling facility, 13081
Leiner Health Products LLC; pharmaceutical products manufacturing facility, 10643
ZF Lemforder Corp.; automotive suspension system manufacturing facility, 56334, 71620
Tennessee, 10980
Texas, 46603, 73314
Academy Sports and Outdoors; apparel, footwear, and sporting goods warehousing and distribution facilities, 26074
ConocoPhillips Petroleum Co.; crude oil refinery complex, 52543
Electrolux Home Care Products Ltd.; vacuum cleaner products manufacturing facility, 33976
M-I L.L.C.; barite grinding and milling facilities, 20323, 45220
Motorola Inc.; mobile phone kitting, 9304, 9305, 45221
Premcor Refining Group Inc.; oil refinery, 1703
Samsung Austin Semiconductor L.L.C.; manufacturing facility, 13081, 15650, 45220
Turbomeca USA; helicopter engines manufacturing and repair facility, 37187
Virginia, 40273
Washington, 39051
Imperidum Renewables, Inc.; biodiesel and glycerin manufacturing and storage facility, 18203
Panasonic Consumer Electronics Co. et al.; home theater systems kitting activity, 15650

Forest Service

RULES
Alaska National Interest Lands Conservation Act; Title VIII implementation (subsistence priority):
Fish and shellfish; subsistence taking, 12676
Kenai Peninsula; fish; subsistence taking, 73426
Nonrural determinations, 25688
National Forest System timber; sale and disposal:
Contract modifications in extraordinary conditions; noncompetitive sale, 59187
Oil and gas operations:
Onshore Federal and Indian oil and gas leases; approval of operations (Order No.1), 10308
Correction, 10608
Organization, functions, and authority delegations:
Contract Appeals Board; termination, 31437
PROPOSED RULES
National Environmental Policy Act; implementation, 45998
National Forest System land; roadless area management; Idaho, 73699
National Forest System land and resource management planning:
2005 planning rule, implementation, 48514
National Fire Plan; starting and negligently failing to maintain control of prescribed fires; prohibition, 15641
National Forest System lands:
Unauthorized mineral operations; criminal citation issuance; clarification, 26578, 59979
National Forest System timber; sale and disposal:
Special forest products and forest botanical products, 59496, 72319
NOTICES
Agency information collection activities; proposals, submissions, and approvals, 1486, 1487, 3383, 3976, 3977, 9725, 13468, 14515, 19461, 20814, 25736, 27281, 48255, 49249, 49695, 55736, 60314, 61857, 64191, 65288, 66130, 69643, 69644, 70566, 74266
Appealable decisions; legal notice:
Alaska Region, 64988, 67882
Eastern Region, 1488
Intermountain Region, 13238
Northern Region, 1266, 4998, 18197, 56047
Pacific Northwest Region, 18947
Pacific Southwest Region, 5960
Southern Region, 18623
Southwestern Region, 17092
Boundary establishment, descriptions, etc.:
Rose Purchase Unit, Calhoun County, AL, 58804
Committees; establishment, renewal, termination, etc.:
Roadless Area Conservation National Advisory Committee, 13469
Santa Rosa and San Jacinto Mountains National Monument Advisory Committee, 1978
Environmental statements; availability, etc.:
Mt. Hood National Forest, OR; Bull Run Watershed Management Unit Agreement, 7599
Northern spotted owl; survey and manage mitigation measure standards and guidelines; removal or modification, 33737
Ottawa National Forest, Comprehensive River Management Plan, MI, 42043
San Juan National Forest, CO, 49250
San Juan National Forest, PR, 71148
Santa Fe County, NM; Buckman Water Diversion Project, 26643
Smoky Canyon Mine, Panels F and G, Caribou-Targhee National Forest, ID, 60881-60882
Survey and manage mitigation measure standards and guidelines; OR, WA, and CA; removal or modification, 41288
Tongass National Forest, AK, 2490
Environmental statements; notice of intent:
Angeles National Forest, CA, 51404
Apache National Forest, AZ, 56331
Apache-Sitgreaves National Forests, AZ, 57514
Apache-Sitgreaves National Forests, AZ; motorized travel management plan, 61607
Ashley, Dixie, Fishlake, Manti-La Sal, Uinta, and Wasatch-Cache National Forests, UT, 21203
Ashley National Forest, UT, 49696, 63551, 67595
Ashley National Forest, UT and WY, 63548, 67594
Bighorn National Forest, WY, 14073, 27540
Bitterroot National Forest, MT, 55737, 72342
Black Hills National Forest, SD, 41703, 51772, 52539, 60617

Black Hills National Forest, WY and SD, 62428
Boise National Forest, ID, 3383, 7600
Boise, Payette, and Sawtooth National Forests, ID; resource management plan, 18197
Bridger-Teton National Forest, WY, 525, 9725, 40111, 58637, 69645
Caribou-Targhee National Forest, ID, 29948, 57518
Carson National Forest, NM, 27282
Chequamegon-Nicolet National Forest, WI, 35029, 53223, 68857
Chugach National Forest, AK, 9501
Cibola National Forest, NM, 33194
Clearwater National Forest, ID, 41051, 71874
Clearwater National Forest, ID; travel management plan, 67268
Coconino National Forest, AZ, 26334, 40827
Colorado; National Forest System lands; roadless area conservation, 72982
Colville National Forest, WA, 42376
Coronado National Forest, AZ, 43225
Custer National Forest, Sweet Grass Park, Stillwater, and Carbon Counties, MT, 40829
Eldorado, Inyo, Lassen, Modoc, Plumas, Sequoia, Sierra, Stanislaus, and Tahoe National Forests and Lake Tahoe Basin, CA, 21205
Flathead National Forest, MT, 70293
Fremont-Winema National Forests, OR, 10136
Gallatin National Forest, MT, 45217
Geothermal resources leasing on BLM- and USFS-administered lands, 32679
Green Mountain National Forest, VT; Deerfield Wind Project, 54893
Gunnison Basin, CO; Federal lands travel management plan, 24267
Gypsy moth management, 5675
Helena National Forest, MT, 34225
Hell Canyon Ranger District, Black Hills National Forest, SD, 40831
Humboldt-Toiyabe National Forest, NV, 8337, 37182
Idaho National Forest System lands, 17816
Idaho Panhandle National Forest, ID and WA, 10489
Inyo National Forest, CA, 55738
Klamath National Forest, CA, 4683, 12593
Kootenai National Forest, MT, 39784
Lassen National Forest, CA, 14074, 32835, 60618
Lincoln National Forest, NM, 52849
Lolo National Forest, MT, 2258, 7007
Manti-La Sal National Forest, UT, 43228
Medicine Bow-Routt National Forests and Thunder Basin National Grassland, WY, 9302, 67882
Mt. Hood National Forest, OR; off-highway vehicle travel management plan, 48982, 53524
National Forest System land management planning rule; potential environmental consequences, 26775
Nebraska National Forest, NE and SD, 8962
Nez Perce National Forest, ID, 27800, 35423
Ochoco National Forest, OR, 59246
Olympic National Forest, WA, 26776
Pike and San Isabel National Forests Cimarron and Comanche Grasslands, CO, 12593
Plumas National Forest, CA, 4999, 39383, 50096
Pueblo de San Ildefonso, NM; land transfer, 34428
Salmon-Challis National Forest, ID, 43223
Santa Fe National Forest, NM, 33195
Sawtooth National Forest, ID, 14769
Sequoia National Forest, CA, 33196
Shasta-Trinity National Forest, CA, 20319, 30539
Sierra National Forest, CA, 51775
Sierra National Forest, CA; sugar pine adaptive management program, 58048
Six Rivers National Forest, CA, 59069
Stanislaus National Forest, CA, 64988
Superior National Forest, MN, 62205
Tahoe National Forest, CA, 18198
Tongass National Forest, AK, 28465
Uinta National Forest, UT, 28666
Umatilla National Forest, OR, 65289, 65561
Umatilla National Forest, WA, 8338
Wallowa-Whitman National Forest, OR, 7855, 24558, 30540, 44486
White River National Forest, CO, 64574
Environmental statements; record of decision:
Northern San Juan Basin Coal Bed Methane Development Project, CO, 16762
Forest Service Handbook:
National Forest System land management planning directives—
Wilderness evaluation procedures, 4478
Grants and cooperative agreements; availability, etc.:
Woody Biomass Utilization Grant Program, 53225
International Forestry Cooperation Act:
Hawaii Experimental Tropical Forest, HI; establishment, 13740
Land and resource management plans, etc.:
Cimarron and Comanche National Grasslands, CO, 11846
George Washington National Forest, VA and WV, 7390
Grand Mesa, Uncompahgre and Gunnison National Forests, CO, 13740
Lake Tahoe Basin Management Unit, CA, 5264
Medicine Bow-Routt National Forests and Thunder Basin National Grassland; WY, 11323
Uwharrie National Forest, NC, 6712
Meetings:
Black Hills National Forest Advisory Board, 2260, 67884
California Coast Provincial Advisory Committee, 728, 19679, 39605, 58050
Colorado Recreation Resource Advisory Committee, 68857
Coordinated Resource Offering Protocol, 35684
Deschutes Provincial Advisory Committee, 13079, 34430, 50653
Eastern Washington Cascades Provincial and Yakima Provincial Advisory Committees, 326, 6196, 9502, 20105, 51583
Forest Counties Payments Committee, 18202, 35684
Forest Research Advisory Council, 58804, 60315
Intergovernmental Advisory Committee, 9303
Lake Tahoe Basin Federal Advisory Committee, 12595, 16762, 19679, 46194, 52849, 60624, 72343
Land Between the Lakes Advisory Board, 2648, 12595, 45725
Mohave-Southern Great Basin,
National Tree-Marking Paint Committee, 17819
National Urban and Community Forestry Advisory Council, 326, 19461, 46601, 73757
New Mexico Collaborative Forest Restoration Program Technical Advisory Panel, 10979
Opal Creek Scenic Recreation Area Advisory Council, 51583, 58050
Oregon Coast Provincial Advisory Committee, 18457, 50653
Pacific Southwest Recreation Resource Advisory Committee, 59511
Resource Advisory Committees—
Alpine County, 38057
Colville National Forest, 46033, 52045
Crook County, 45218
Custer County, 15650, 26073, 40272
Davy Crockett National Forest, 45218, 61607
Del Norte County, 34430, 46033
Deschutes and Ochoco National Forests, 44486
Eastern Idaho, 41053
Eastern Region Recreation, 14075, 44819
Fremont and Winema, 40272
Fresno County, 40112
Glenn/Colusa County, 32608, 37183, 42378, 46032
Hood/Willamette, 36650
Ketchikan, 39384
Lake County, 33968, 46194
Lassen County, 39384
Lincoln County, 32835, 44076
Madera County, 51212
Madison-Beaverhead, 50653
Mendocino County, 34665, 42043
Modoc, 36419
Modoc County, 46437
North Central Idaho, 39384, 46953
Northeast Oregon Forests, 50322
North Gifford Pinchot National Forest, 45006
North Mt. Baker-Snoqualmie, 36419
Okanogan and Wenatchee, 46032
Olympic Peninsula, 38812
Ouachita-Ozark, 48256
Pacific Northwest Recreation, 10137, 24270
Plumas County, 53987
Ravalli County, 18202, 26777, 37511, 59511, 64038
Rogue/Umpqua, 46952
Sanders County, 46194
Shasta County, 33969
Sierra County, 40832
Siskiyou County, 31549, 42378, 43591
Siuslaw, 50653
Snohomish County, 36419
Southern Recreation, 12756, 44820
South Gifford Pinchot National Forest, 45006
South Mt. Baker-Snoqualmie, 36419
Southwest Idaho, 40832, 51212
Southwest Mississippi, 35031
Tehama County, 33968, 41053, 46032
Tri-County, 50322
Trinity County, 33969
Wrangell-Petersburg, 46032
Resource Advisory Councils—
Mohave Southern Great Basin, 9580
Nevada et al., 60025
Northeastern Great Basin, 9580
Sierra Front-Northwestern Great Basin, 9580
Roadless Area Conservation National Advisory Committee, 10490, 28667, 72985
Santa Rosa and San Jacinto Mountains National Monument Advisory Committee, 20321, 48256
Southwest Oregon Provincial Advisory Committee, 13079
Southwest Washington Province Advisory Committee, 5962, 32057
Willamette Province Advisory Committee, 17093
National Forest System lands:
Special use permits; directives and insurance requirements, 59246
National Forest System timber; sale and disposal:
Contract extensions; finding of substantial overriding public interest, 64991

Recreation fee areas:
Apalachicola National Forest, FL; OHV vehicle operator's fee, 52540
Beaverhead-Deerlodge National Forest, MT, et al.; overnight rental fees, 12756
Boise National Forest, ID; cabin rental fees, 61108
Bridger-Teton National Forest, WY—
Cabin rental, 8339
Green River Lakes Lodge; overnight camping and day-use fee, 19877
Chugach National Forest, AK; Begich, Boggs Visitor Center; fee change, 61858
Chugach National Forest, AK; Childs Glacier Recreation Area; campsites and pavilion use fees, 4481
Coconino National Forest, AZ; Apache Maid Cabin rental fee, 38557
Coronado National Forest, AZ; Headquarters Building rental fee, 38557
Coronado National Forest, AZ; overnight rental fee, 62812, 65290
Daniel Boone National Forest, KY; picnic shelter and amphitheater scenic area rental fees, 57286
Eldorado National Forest, CA—
Overnight cabin rental fee, 27074
Overnight campground fee, 27073
Picnic area fee, 27073
Fishlake National Forest, UT; overnight camping fees, 33738, 33739, 36950
Grand Mesa, Uncompahgre, and Gunnison National Forests, CO; forest cabin rental program, 72665
Inyo National Forest, CA; group campsites, 72344
Manti-La Sal National Forest, UT; operation and maintenance fees, 53525
Mendocino National Forest, CA; overnight rental fees, 26777
Monongahela National Forest, WV; overnight camping, 52850
Ottawa National Forest, MI; Black River Harbor Day Use Area; pavilion use fees, 46194
Rio Grande National Forest, CO; overnight rental fees, 67696
Rogue River-Siskiyou National Forest, OR; overnight rental fees, 68857
Rogue River - Siskiyou National Forest, OR; seasonal pass, overnight camping and day-use fees, 51212
Shasta-Trinity National Forest, CA; camping and day-use fees, 52344
Shawnee National Forest, IL; day use and overnight campground sites, 58284
Shoshone National Forest, WY—
Cabins and fire lookout overnight rental fees, 7008
Overnight rental fees, 12757
Siuslaw National Forest, OR; new recreation site fees, 1490
Tonto National Forest, AZ—
Campgrounds overnight rental fees, 2490
Haigler Canyon Recreation Site overnight camping and day-use fee, 21206
Willamette National Forest, OR; recreational and campground fees, 48610
Reports and guidance documents; availability, etc.:
Basin Creek Hazardous Fuels Reduction Project, MT; soil scientist specialist report and determination, 6712
Continental Divide National Scenic Trail; policy directive, 32276, 42378
Forest inventory and analysis RPA assessment review tables, 38558
Forest Service Manual; travel management, 10632
National Environmental Policy Act; implementation—
Oil and gas exploration and development activities; documentation; categorical exclusion, 7391
National Forest System land management planning directives—
Interstate natural gas pipeline projects, 73758
Open Space Conservation Strategy, 34430
Outfitting and guiding special use permits and insurance requirements, 71113
Wind energy development on National Forest Service lands; proposed directives, 54233, 66130
Resource management plans, etc.:
Boise, Payette, and Sawtooth National Forests, ID, 52540

General Services Administration

RULES

Acquisition regulations:
Civilian Board of Contract Appeals; procedure rules, 36794
Recovery products and services; purchasing by State and local governments through Federal supply schedules, 4649
Solicitation provisions and contract clauses; CFR correction, 55089
Federal Acquisition Regulation (FAR):
Accepting and dispensing of $1 coin, 46361
Alaska Native Corporations and Indian tribes; small business credit, 46345
Approved authentication products and services; purchase requirement, 46333
Biobased products preference program, 63040
Combating trafficking in persons, 46335
Commercial items; contract terms and conditions required to implement statute or executive orders, 13588
Contractor Code of Business Ethics and Conduct, 65873
Contracts containing construction requirements-contract pricing method references; labor standards, 63088
Contracts with religious entities, 73218
Electronic Products Environmental Assessment Tool, 73215
Emergency acquisitions, 46342
Energy Policy Act of 2005; implementation, 65868
Federal Acquisition Circular 2005-20; introduction, 51306
Federal Acquisition Circular 2005-23; introduction, 73214
Federal computer network architecture, 63075
Free trade agreements—
Bahrain and Guatemala, 46361
Bulgaria, Dominican Republic, and Romania, 46357
El Salvador, Honduras, and Nicaragua, 46360
Government property, 27364
Introduction, 13584, 27364, 36852, 46324, 63026
Lobbying restrictions; changes, 46327
Local Community Recovery Act of 2006; set-asides, 63084
Online Representations and Certifications Application Review, 46333, 46359
Part 27 rewrite in plain language, 63045
Performance-based payments, 73219
Purchase orders; termination or cancellation, 13586
Purchases from overseas sources; reporting requirement, 46326
Religious entities contracts, 13586
Safety Act; implementation, 63027
Service Contract Act; exemption of certain service contracts, 63076
Small Business Rerepresentation, 36852
Small entity compliance guide, 13589, 27397, 36856, 46363, 51310, 63094, 65883, 73222
Small Entity Compliance Guide; introduction, 65868
Subcontractor award data; reporting requirements, 51306
Technical amendments, 6882, 46363, 63089
Wage Determinations OnLine; implementation, 13585
Federal Management Regulation:
Personal property disposition, 10084
Real property policies; update; correction, 5942
Surplus personal property donation; historic light stations, 12572
Federal travel:
2006 Privately owned automobile mileage reimbursement, 4210
Miscellaneous amendments, 61536
Relocation income tax allowance tax tables, 17410, 35187, 70234
Travel and relocation expenses test programs, 51373

PROPOSED RULES

Federal Acquisition Regulation (FAR):
Approved attorneys, abstracters, and title companies; list, 12584
Construction and service contracts; use of products containing recovered materials, 24554
Contract compliance program and integrity reporting, 64019
Contractor code of ethics and business conduct, 7588, 20092
Cost or pricing data; definition, 20092, 61854
Enhanced access for small business, 46950
Federal Computer Network Architecture, 4675
Governmentwide commercial purchase card restrictions for Treasury Offset Program debts, 74255
Governmentwide Enterprise Software Licensing Program (SmartBUY), 61603
Post retirement benefits, 64185
Semi-annual agenda, 23430, 70144
Subcontractor award data, reporting requirements, 13234
Synopses; numbered notes, 10964
Tax delinquency; representations and certifications, 15093
Travel costs; allowable contractor airfare costs limitation application, 72325
Federal Management Regulation:
Federal asset sales; personal property sales, 15854
Personal property pursuant to exchange/sale authority; replacement, 70266
Personal property with special handling requirements; disposition, 25723
Federal travel:
Relocation allowances; Governmentwide Relocation Advisory Board; recommendations, 43216
Semi-annual agenda, 23310, 70126

NOTICES

Agency information collection activities; proposals, submissions, and approvals, 28687, 58308, 64646, 64648, 65341, 65964, 66176
Environmental statements; availability, etc.:
Derby Line, VT; border station facility; construction, 35467
Kansas City, MO; National Nuclear Security Administration plant; non-nuclear

component procurement and manufacturing operations facility, 69690, 71412
Lakewood, CO; Denver Federal Center; master site plan, 21017
Los Angeles, CA; Federal Bureau of Investigation Field Office Headquarters facility; termination, 31071
Madawaska, ME; border station facility, 6242
Nogales, AZ; Nogales Mariposa U.S. port of entry improvements, 56763
San Luis, AZ; new commercial port of entry construction, 7658
Warroad, MN; border station construction, 51822
Environmental statements; notice of intent:
Kansas City, MO; National Nuclear Security Administration plant; non-nuclear production activities facilities and infrastructure transformation, 23822
Washington, DC; St. Elizabeths West Campus; redevelopment, 35467
Environmental statements; record of decision:
Derby Line, VT; U.S. Commercial Port of Entry; construction, 71690
Madawaska, ME; border station facility construction, 21017
Federal Acquisition Regulation (FAR):
3Agency information collection activities; proposals, submissions, and approvals, 72345
Agency information collection activities; proposals, submissions, and approvals, 3114, 6717, 9738, 10178, 15117, 18963, 19187, 19188, 19884, 26799, 31815, 35436, 40123, 45020, 45228, 46447, 46614, 56336, 56337, 56338, 56728, 56990, 56991, 62444, 62445, 64587, 66140, 67919, 67920
Federal Information Processing Standards (FIPS) 201 Evaluation Program:
Product/service evaluations; fee structure change, 5053
Federal Management Regulation:
Assessment and cost recovery for antennas of Federal agencies and public service organizations, 51635
California wildfires; Government owned and leased vehicles; premium fuel purchases due to market shortages, 61652
Commercial antennas placement on Federal property (FMR bulletin 2007-B2), 11881
Federal buildings; designations and redesignations (FRM bulletin PBS-2007-B1), 19202
Federal buildings; redesignations (FMR Bulletin PBS-2007-B3), 20550, 46228
Federal Real Property Profile Summary Report (2006 FY), 43641
Lease acquisition authority delegations; notification, usage, and reporting requirements, 65026
Federal Travel:
Federal Emergency Travel Guide; implementation, 39812
Fly America Act; United States and European Union Open Skies Agreement, 42095
Per diem—
Various states; maximum rates, 14110, 43642
Meetings:
Federal Acquisition Certification in Program/Project Management Program, 29166
Federal Acquisition Institute and Defense Acquisition University, 1535
Federal Acquisition Institute Vendor, 59093
Small Business Advisory Committee, 21019
Privacy Act; systems of records, 1228, 1229, 5440, 9337, 26635, 65030, 74294
Reports and guidance documents; availability, etc.:
California wildfires; temporary duty and relocation travel of employees to impacted areas; waivers, 61652
Federal telework and other alternative workplace arrangement programs; information technology and telecommunications guidelines, 9532

Geological Survey

NOTICES
Agency information collection activities; proposals, submissions, and approvals, 4022, 21037, 21038, 21039, 30821, 47065, 55242, 60875, 65352, 65592
Committees; establishment, renewal, termination, etc.:
Climate Change Science Program Committee for Synthesis and Assessment Product 3.4: Abrupt Climate Change, 1760
National Geospatial Advisory Committee, 27149
Grants and cooperative agreements; availability, etc.:
Self-governance tribes; 2007 FY funding agreements; eligible programs list, 12184
Meetings:
Carbon Cycle Science Program—
Abrupt climate change synthesis and assessment product committee, 8396
Climate Change Science Program Committee for Synthesis and Assessment Product 3.4; Abrupt Climate Change, 35507, 67947
Change in Arctic and at High Latitudes,
National Cooperative Geologic Mapping Program Advisory Committee, 59549
National Earthquake Prediction Evaluation Council, 26833
Scientific Earthquake Studies Advisory Committee, 4290, 47066
Water Information Advisory Committee, 351

Government Accountability Office

RULES
Public availability of records; congressional correspondence disclosure and interview records withholding; exemptions, 50643
NOTICES
Committees; establishment, renewal, termination, etc.:
Medicare Payment Advisory Commission, 30383

Government Ethics Office

RULES
Executive Branch regulations:
Charitable payments in lieu of honoraria; conforming technical amendments and obsolete regulations removed, 16985
Post-employment conflict of interest restrictions, 10339
Sole and exclusive nature of authority conferred to Executive branch departments and agencies; clarifying amendments, 56241
Freedom of Information Act; implementation:
Technical amendments, 49127
PROPOSED RULES
Semi-annual agenda, 23348
NOTICES
Agency information collection activities; proposals, submissions, and approvals, 4012, 27132, 46489
Senior Executive Service Performance Review Board; membership, 53773, 54666

Government Printing Office

NOTICES
Meetings:
Depository Library Council to the Public Printer, 9949, 53774

Grain Inspection, Packers and Stockyards Administration

RULES
Barley protein testing; official fees and tolerances, 27407
Clear title; protection for purchasers of farm products; technical changes, 25947
Grade standards:
Sorghum, 39730
Practice and procedure:
Packers and Stockyards Act; cases settlement without formal proceedings, 19108
Rice inspection services; fees increase, 1913
PROPOSED RULES
Ethanol production, differentiating grain inputs and standardized testing of ethanol production co-products; USDA role, 39762, 56945
Grade standards:
Soybeans, 23775, 39764
Practice and procedure:
Packers and Stockyards Act; poultry contracts; initiation, performance, and termination, 41952
NOTICES
Agency designation actions:
California, 67884
Georgia, 67885
Indiana, 67886
Iowa, 34665, 67885
Minnesota, 9502
Montana, 67885
Ohio, 67886
Texas, 67884, 67886
Various States, 10138, 30335, 30336, 50654, 68555
Agency information collection activities; proposals, submissions, and approvals, 20321, 29120
Central filing systems; State certifications:
Colorado, 44486
Committees; establishment, renewal, termination, etc.:
Grain Inspection Advisory Committee, 5000, 46437
Grade standards:
Beans, 19168
Whole dry peas, split peas, and lentils, 19169
Meetings:
Grain Inspection Advisory Committee, 30541, 62624
Packers and Stockyard Act:
Reparation awards; interest calculation methodology, 10140
Reports and guidance documents; availability, etc.:
Tariffs; acceptance of non-tiered volume-based rate discounts; policy change, 45415
Stockyards; posting and deposting:
4/W Horse Sales et al., 2853

Harry S. Truman Scholarship Foundation

NOTICES
Meetings; Sunshine Act, 51445

Health and Human Services Department

See Agency for Healthcare Research and Quality

See Agency for Toxic Substances and Disease Registry
See Aging Administration
See Centers for Disease Control and Prevention
See Centers for Medicare & Medicaid Services
See Children and Families Administration
See Food and Drug Administration
See Health Resources and Services Administration
See Indian Health Service
See Inspector General Office, Health and Human Services Department
See National Institutes of Health
See Refugee Resettlement Office
See Substance Abuse and Mental Health Services Administration

RULES

Energy Employees Occupational Illness compensation Program Act:
Special Exposure Cohort; employee classes designation as members; procedures, 37455
Federal claims collection:
Interest rates on overdue debts, 10404
Involuntary salary offset, 10419
Grants and agreements:
Nonprocurement debarment and suspension; OMB guidance; implementation, 9233, 35349
Health care access:
Individual health insurance market requirements—
Qualified high risk pools operation; State grants, 41232

PROPOSED RULES

Administrative regulations:
Appeals board; revisions to procedures and hearings, 73708
Privacy Act regulations:
Systems of records exemptions, 29289
Quarantine, inspection, and licensing:
Etiologic agents; interstate shipment, 92
Select agents and toxins; possession, use, and transfer, 49244
Semi-annual agenda, 22490, 70044

NOTICES

Agency information collection activities; proposals, submissions, and approvals, 3849, 3850, 4511, 5971, 6243, 7658, 8383, 8484, 11885, 13791, 17159, 17160, 18253, 18657, 18658, 21020, 24312, 26818, 27815, 29166, 35710, 35711, 38590, 40154, 40155, 42412, 46062, 53587, 56356, 56357, 57033, 61166, 63899, 64080, 64081, 67940, 70597, 71139, 74296
Committees; establishment, renewal, termination, etc.:
Blood Safety and Availability Advisory Committee, 41508
Human Research Protections Advisory Committee; nominations, 62856
Minority Health Advisory Committee, 39068, 54914
National Biodefense Science Board, 34015, 35246
National Health Promotion and Disease Prevention Objectives for 2020, Secretary's Advisory Committee, 46631
National Vaccine Advisory Committee, 62479
Physical Activity Guidelines Advisory Committee, 2693
Deficit Reduction Act; implementation:
Federal medical assistance percentages (2008 FY), 3391
Hurricane Katrina evacuees; Federal medical assistance percentages (2008 FY), 44146
Federal claims; interest rates on overdue debts, 5722, 20551, 40884, 60376
Federal Medical Assistance Percentages and Enhanced Federal Medical Assistance Percentages (FY 2009), 67304, 69285
Grant and cooperative agreement awards:
Innovation in Prevention Awards Initiative; nominations request, 23823
Meharry Medical College, 57335
Grants and cooperative agreements; availability, etc.:
Adolescent family life prevention demonstration projects, 15772
Afghanistan; baccalaureate nursing education and Public Health Ministry nursing board development for registration and licensure, 46063
Canceled, 54267
Afghanistan; maternal-child health basic medical education and obstetrics and gynecology clinical and refresher training for physicians, 46073
Canceled, 54268
American Indian/Alaska Native Health Disparities Program, 37018
Bilingual/Bicultural Demonstration Program, 35469
Community Partnerships to Eliminate Health Disparities Demonstration Grant Program, 32102
Disease Prevention and Health Promotion Scholarship Program, 38590
Embryo donation and/or adoption projects, 17161
Family Planning Services Program, 32109, 38596, 57337
Healthy People 2010 targets; advancing system improvements, 19512
HIV/AIDS Health Promotion and Education Program, 35477
National Family Planning Training Center, 25758
State Partnership to Improve Minority Health Grant Program, 32116
Training of Latin American health care workers, 37225
Women Across the Lifespan Pilot Program; intergenerational approaches to HIV/AIDS prevention education, 23824
Women Incarcerated or Newly Released Living With or at Risk for HIV/AIDS/STDs Prevention and Support Services Program, 17909
Women Living in the Rural South HIV/AIDS Prevention Program, 18254
Meetings:
Alternative Toxicological Methods Scientific Advisory Committee, 23831
American Health Information Community, 2694, 4266, 4267, 5722, 5723, 7436, 8164, 8165, 9339, 9762, 14815, 14816, 15695, 16366, 16788, 17916, 20338, 20339, 20340, 26392, 26818, 28052, 32850, 35484, 35485, 37782, 41755, 45247, 45248, 45249, 46632, 48644, 52378, 52379, 52380, 57945, 57946, 58095, 60376, 61357, 64082, 65578, 73020, 73021
Bioethics, President's Council, 2694, 29321, 45427, 59093
Blood Safety and Availability Advisory Committee, 19521, 45051, 65341
Chronic Fatigue Syndrome Advisory Committee, 18998, 63899
Disease Management Outcomes Measurement, 71412
Genetics, Health, and Society, Secretary's Advisory Committee, 9535, 33228, 60376
HIV/AIDS Presidential Advisory Council, 3395, 29500, 54915
Human Research Protections Advisory Committee, 9949, 34689, 54268
Minority Health Advisory Committee, 789, 20340, 62857
National Biodefense Science Board, 67729
National Heart, Lung, and Blood Institute, 71413
National Toxicology Program, Center for Evaluation of Risks to Human Reproduction; expert panel on bisphenol A, 33228
National Toxicology Program Scientific Counselors Board, 70863
National Toxicology Program—
Scientific Counselors Board, 27134, 58854
National Vaccine Advisory Committee, 1998, 20117, 27313, 54268
Physical Activity Guidelines Advisory Committee, 30593, 64227
Physical Fitness and Sports, President's Council, 19202, 58855
Public Health Emergency Medical Countermeasures Enterprise Stakeholders Workshop, 31071
Soy estrogens and infant development, 15695
Vaccine safety evaluation; post-marketing surveillance, 15137
Vital and Health Statistics National Committee, 1535, 19203, 31836, 32668, 33506, 46082, 52380, 61885, 67730
National security:
Chemical, biological, radiological, and nuclear threats; public health emergency medical countermeasures enterprise—
Implementation plan, 20117, 24313
Strategy, 13109
National Toxicology Program:
Alternative toxicological methods evaluation—
Murine local lymph node assay; comment request, scientific experts nominations, and data submission, 27815
Murine local lymph node assay; draft performance standards, 52130
Carcinogens Report; Twelfth Edition—
Captafol and Ortho-Nitrotoluene Expert Panel meeting; comment request, 41755
Proposed review process; comment request, 18999
Scientific experts for review of candidate substances; nominations request, 26394
Carcinogens Report—
Aristolochic acid, related exposures and riddelliine; expert panel meeting, 63900
Federal agency testing programs; non-animal and alternative assays for relevant and reliable integration methods; 5-year plan, 23832
Host Susceptibility Program—
Environmental toxicant associated disease; genetic variation and individual susceptibility, 56358
Interagency Center for Evaluation of Alternative Toxicological Methods; ten-year anniversary symposium and five-year plan, 72727
In vitro pyrogen test methods; peer review panel report; comment request, 26395
In vivo eye irritation testing; topical anesthetics and systemic analgesics use; data request, 26396
Ocular irritancy test data from human, rabbit, and in vitro studies using standardized testing methods; data request, 31582
Toxicological study nominations; comment request; clarification, 14816
Organization, functions, and authority delegations:
Assistant Secretary for Administration and Management Office, 40155

Assistant Secretary for Preparedness and Response, 25314
Civil Rights Office, Director, 18999
Office of Assistant Secretary for Administration and Management, 2282
Office of Resources and Technology, 56074
Program Support Center, 67306
Secretary's Office and Public Health Service, 58095
Security and Strategic Information Office, 19000
Poverty income guidelines; annual update, 3147
Privacy Act; systems of records, 8734, 35052
Protection of human subjects:
Institutional Review Board; research categories list; expedited review procedure, 60848
Reports and guidance documents; availability, etc.:
Alternative toxicological methods evaluation—
In vitro ocular toxicity test methods for identifying severe irritants and corrosives; evaluation report, 65964
American Health Information Community Successor White Paper; implementation, 42412
Centers for Children's Environmental Health and Disease Prevention Program; future funding; comment request, 19001
Departmental Strategic Plan (2007-2012 FY), 29167
Explosion pressure design criteria for new seals in U.S. mines, 10765
Genetic testing oversight, 62650
Health information technology; interoperability standards, 9339, 71413
Long-Term Field Evaluation Program Concept, 13114
National Institute for Occupational Safety and Health—
Atomic weapons employer facilities and beryllium vendor facilities; residual radioactive and beryllium contamination, 3395
National Toxicology Program, Center for Evaluation of Risks to Human Reproduction—
Bisphenol A; expert panel report, 67730
Bisphenol A expert panel; meeting and report, 15695, 23833
Hydroxyurea Expert Panel Report, 8384
Pandemic Influenza Vaccine; allocating and targeting, 61886
Pre-pandemic and pandemic influenza vaccine; prioritization, 3399
Public Readiness and Emergency Preparedness Act—
Pandemic countermeasures; declaration, 4710, 67731
Realizing the promise of pharmacogenomics; opportunities and challenges; report to Secretary of Health and Human Services; electronic availability, 14577
Research involving persons with mental disorders affecting decision-making capacity, 50966
Smallpox countermeasures; declaration regarding administration; extension, 4013
United States Leadership Against HIV/AIDS, Tuberculosis, and Malaria Act—
Grants, contracts, or cooperative agreements; award prohibition to organizations not having explicit policy opposing prostitution and sex trafficking, 41076
Scientific misconduct findings; administrative actions:
Bryant, Joy, 34689
Jin, Wei, 32123
Jorge-Rivera, Juan Carlos, Ph.D., 45427
Layman, Diana, 34690
Lieber, James David, 40157
Murillo, Carlos A., M.D., 34016
Park, Jong Hyuk, Ph.D., 966
Prabhakaran, Kartik, 28493
Roovers, Kristin, Ph.D., 38836
Sudbo, Jon, D.D.S., 57337
Uzelmeier, Rebecca, 16366
Special Exposure Cohort; employee class designations:
Allied Chemical Corp. Plant, IL, 9340, 12617
Ames Laboratory, IA, 9341, 55214, 61167
Combustion Engineering, CT, 61169
Dow Chemical Co., IL, 37782, 44149
General Atomics, CA, 9536, 17917
Hanford Engineer Works, WA, 55214, 61167
Hanford Plant, WA, 9340
Harshaw Harvard-Denison Plant, OH, 9341, 12617
Horizons, Inc., OH, 61168
Kellex/Pierpont, NJ, 65031
Lawrence Livermore National Laboratory, CA, 41509
Los Alamos National Laboratory, NM, 41509, 44150
Massachusetts Institute of Technology, Ma, 68883
Monsanto Chemical Co., OH, 9536, 17917
Mound Plant, OH, 49281, 56360
Nevada Test Site, 20341
Nuclear Materials and Equipment Corp., PA, 6244, 28052, 70864
Pantex Plant, TX, 71414
Rocky Flats Plant, CO, 51229, 51230, 56360
SAM Laboratories, Columbia University, NY, 68884
Santa Susana Field Laboratory, CA, 61168
Texas City Chemicals, TX, 49281
W.R. Grace, TN, 9341, 41509, 44150
Westinghouse Atomic Power Development Plant, PA, 61169
Y-12 Plant, Oak Ridge, TN, 6244, 56361

Health Resources and Services Administration

RULES
Biological products:
Blood vessels recovered with organs and intended for use in organ transplantation, 10922
Grants:
Healthy Tomorrows Partnership for Children Program; non-Federal matching funds contribution requirement, 3079
Health resources development:
Organ Procurement and Transplantation Network—
Intestines, 10616
National Vaccine Injury Compensation Program:
Calculation of average cost of health insurance policy, 36610
NOTICES
Agency information collection activities; proposals, submissions, and approvals, 969, 3865, 4270, 4271, 5444, 5445, 5446, 7047, 7892, 8758, 8759, 9009, 10225, 10226, 11028, 11029, 13806, 13807, 14124, 15889, 18661, 18662, 19540, 20346, 24317, 26135, 26136, 26639, 26640, 28059, 28060, 28061, 31080, 32124, 33233, 36009, 37247, 37248, 37249, 38605, 38606, 41335, 41759, 42419, 43283, 45821, 46638, 46639, 51233, 52886, 53779, 54447, 56773, 57048, 57952, 58106, 58669, 60378, 60379, 64084, 68587, 70601, 71419, 74316, 74317
Committees; establishment, renewal, termination, etc.:
Blood Stem Cell Transplantation Advisory Council, 2892
Childhood Vaccines Advisory Commission, 33234
Heritable Disorders and Genetic Diseases in Newborns and Children Advisory Committee, 6737
Interdisciplinary, Community-Based Linkages Advisory Committee, 20346, 50685, 61887
National Health Service Corps National Advisory Council, 28061
Grant and cooperative agreement awards:
Chase Brexton Health Services, 71420
Home Safety Council; poison prevention education, 62483
New Access Points in High Poverty Counties Award; awarding factors change, 26137
Grants and cooperative agreements; availability, etc.:
Health professions and nursing programs; eligible low-income levels, 28062
High Poverty Counties Health Center Initiative; New Access Points, 32125
National Network for Oral Health Access, 59537
Poison Control Centers Stabilization and Enhancement Program, 6738, 44161
Training in Primary Care Medicine and Dentistry Program, 61888
Health professional shortage areas:
National Health Service Corps; recruitment of sites for assignment of Corps personnel, 32853
Meetings:
Childhood Vaccines Advisory Commission, 9010, 28062, 45822, 49012, 57952
Graduate Medical Education Council, 17564, 46640
Heritable Disorders and Genetic Diseases in Newborns and Children Advisory Committee, 13807, 43283, 58669, 67944
Infant Mortality Advisory Committee, 28701
Interdisciplinary, Community-Based Linkages Advisory Committee, 20347, 41336, 45823
Migrant Health National Advisory Council, 970, 37535, 51824
National Health Service Corps National Advisory Council, 4272, 43284
Nurse Education and Practice National Advisory Council, 13807, 63618
Organ Transplantation Advisory Committee, 1334, 16797, 57588
Rural Health and Human Services National Advisory Committee, 5977, 30015, 42420
Training in Primary Care Medicine and Dentistry Advisory Committee, 16798, 43284
National Practitioner Data Bank:
Proactive Disclosure Service Prototype; implementation, 10227
National Vaccine Injury Compensation Program:
Health insurance policy; average cost update, 66181
Petitions received; list, 344, 18662, 44162
Vaccine Injury Table additions—
Meningococcal and human papillomavirus vaccines, 19937
Organization, functions, and authority delegations:
Administrator Office et al.; order of succession, 57588
Clinician Recruitment and Service Bureau, 19540
Financial Management Office et al., 19541
Primary Health Care Bureau et al., 28701

Privacy Act; systems of records, 34018, 44846, 46228, 61359
Public Readiness and Emergency Preparedness Act:
Potential eligibility for compensation announcement; declaration and filing deadlines, 72740
Reports and guidance documents; availability, etc.:
340B Drug Pricing Program; children's hospitals, 37250
340B Drug Pricing Program; contract pharmacy services, 1540
Federally-funded health centers; HRSA draft policy documents; Internet availability, 49724
Federally Qualified Health Center Look-Alike Program; draft guidance, 56364
Federal Tort Claims Act coverage for health center program grantees responding to emergencies; policy guidance, 16798, 53780
Health center emergency management program expectations; policy guidance, 53781
Health center service area overlap; issues and conflicts resolution; policy guidance, 13807
HRSA draft policy documents; Web site availability; comment request, 8759
Reimbursement of Travel and Subsistence Expenses toward Living Organ Donations Program; eligibility criteria, 17564, 57049, 61361
Rural Urban Commuting Areas definition; rural health grant programs eligibility; comment request, 24589
Ryan White CARE Act; use of funds for housing referral services and short-term or emergency housing needs, 8760
Ryan White HIV/AIDS Program; core medical services waiver application requirements; uniform standards (2008 FY), 66181
Veterans Health Care Act, Section 602; definition of "patient", 1543
Stem Cell Therapeutic and Research Act of 2005; implementation:
C.W. Bill Young Cell Transplantation Program—
National Cord Blood Inventory Related Cord Blood Donor Demonstration Project; information request, 28063

Hearings and Appeals Office, Energy Department

NOTICES
Practice and procedure:
Crude oil overcharge refunds; distribution procedures, 46461
Special refund procedures; implementation, 26083, 36446

Historic Preservation, Advisory Council

NOTICES
Environmental statements; availability, etc.:
Cold War Era (1946-1974) unaccompanied personnel housing and World War II and Cold War Era (1939-1974) ammunition storage facilities—
Air Force Department adoption of program comments, etc., 28462
Army Department adoption of program comments, etc., 28464
Navy Department adoption of program comments, etc., 28463
Meetings:
Historic Preservation Advisory Council, 7006, 25736, 45006, 45502, 61606
Reports and guidance documents; availability, etc.:
Affordable housing and historic preservation; policy statement, 7387

Homeland Security Department

See Coast Guard
See Federal Emergency Management Agency
See Federal Law Enforcement Training Center
See National Communications System
See Transportation Security Administration
See U.S. Citizenship and Immigration Services
See U.S. Customs and Border Protection
See U.S. Immigration and Customs Enforcement

RULES
Acquisition regulations:
Revisions, 1296, 24536
Chemical facility anti-terrorism standards:
Chemical security assessment tool system access; registration process recommendation, 20423
Risk-based performance standards, 17688
Chemical facility anti-terrorist standards, 65396
Immigration:
Aliens—
Unauthorized and unlawful hiring or continued employment; safe-harbor procedures for employees who receive a no-match letter, 45611
Benefit application and petition fee schedule adjustment, 29851
Criminal activity victims; "U" nonimmigrant classification
Correction, 54813
Evidence processing request; standardized timeframe; removal, 19100
Nonimmigrant classes:
O and P classifications; petitioning requirements, 18856
Non-tax debts owed to Department; collection, 4189
Privacy Act; implementation, 38749, 38750
Program Fraud Civil Remedies Act of 1986; implementation, 6143

PROPOSED RULES
Acquisition regulations:
One-step turnkey design-build contracts; U.S. Coast Guard facilities, 38548
Intelligence Reform and Terrorism Prevention Act of 2004; implementation:
Travel within Western Hemisphere; documents required for persons departing from or arriving in United States at sea and land ports-of-entry, 35088
Privacy Act; implementation, 2209, 43567, 46921, 48346
Real ID Act of 2005:
Driver's licenses and identification cards; minimum standards accepted by Federal agencies, 10820
Public meeting, 20061
Semi-annual agenda, 22574, 70066

NOTICES
Agency information collection activities; proposals, submissions, and approvals, 576, 1755, 5989, 8191, 8760, 9953, 11895, 18263, 30024, 32675, 32676, 32855, 33241, 40160, 40161, 46231, 48289, 48290, 48291, 49297, 51234, 54669, 61662, 65757, 65973, 71420, 73859
Committees; establishment, renewal, termination, etc.:
Critical Infrastructure Partnership Advisory Council, 34027, 71936
Homeland Security Information Network Advisory Council, 26138
Environmental statements; notice of intent:
National Bio and Agro-Defense Facility, 41764
Grants and cooperative agreements; availability, etc.:
Firefighters Assistance Program, 13289
Immigration and Nationality Act; Secretarial determination, 9954, 9955, 9956, 9957, 9958, 26138
Meetings:
Closed circuit television (CCTV); privacy and civil liberties; workshop, 63918
Data Privacy and Integrity Advisory Committee, 9958, 21033, 50686
Homeland Security Advisory Council, 29341, 73038
Homeland Security Advisory Council/Secure Borders Open Doors Advisory Committee, 73860
Homeland Security Information Network Advisory Committee, 58108
Homeland Security Science and Technology Advisory Committee, 45255, 64661
National Infrastructure Advisory Council, 1232, 12625, 29526, 46232, 65581
National Security Telecommunications Advisory Committee, 12179
Privacy impact assessments at DHS; tutorial on how to write PIAs for Department of Homeland Security; public workshop, 26821
State and Local Training Office Advisory Committee, 16381
Memorandums of understanding:
NRC and Homeland Security Department; location of new utilization facilities; potential vulnerabilities, 9959
Organization, functions, and authority delegations:
U.S. Immigration and Customs Enforcement and U.S. Customs and Border Protection; agency name changes, 20131
Privacy Act; systems of records, 1755, 2294, 17172, 17569, 29342, 31080, 31082, 31086, 43650, 47057
Reports and guidance documents; availability, etc.:
Department programs and systems; privacy impact assessments approved; list, 4285, 13120, 18264, 24593, 45255
Information Technology Security Essential Body of Knowledge: A Competency and Functional Framework for IT Security Workforce Development, 56369
Secure Fence Act of 2006:
Arizona; construction of physical barriers and roads along U.S. international land border; legal requirements waiver; secretarial determination, 2535, 60870
Senior Executive Service Performance Review Board; membership, 55232

Housing and Urban Development Department

See Federal Housing Enterprise Oversight Office

RULES
Acquisition regulations:
Debarment and suspension procedures, 61270
Civil money penalty amounts; inflation adjustment, 5586
Community development block grants:
Insular Areas Program; timeliness expenditure standards, 12534
Small Cities Program, 46368
Community facilities:
Empowerment zones; grant funds utilization; performance standards, 71008
Fair housing:
State and local fair housing enforcement agencies; certification and funding, 19070

FHA programs; introduction:
Uniform physical condition standards and physical inspection requirements; physical inspection report response time, 54516
Freedom of Information Act; implementation, 8580, 12540
Government National Mortgage Association (Ginnie Mae):
Mortgage-Backed Securities Program; payments to securityholders, book-entry procedures, and financial reporting, 49124
Grants and agreements:
Nonprocurement debarment and suspension; OMB guidance; implementation, 73484
Hearings and Appeals Office conforming amendments; and Freedom of Information Act; implementation; revision, 53876
HOME Investment Partnerships Programs:
American Dream Downpayment Initiative; homeownership affordability requirements, 16678
Low income housing:
Housing assistance payments (Section 8)—Mark-to-Market Program; revisions, 66034
Manufactured home construction and safety standards:
Model manufactured home installation standards; establishment, 59338
Correction, 62308
Manufactured Home Dispute Resolution Program, 27222
Mortgage and loan insurance programs:
Hospital Mortgage Insurance Program, 67524
Housing Counseling Program; establishment, 55638
Puerto Rico; presentation of condominium legal documents, 16688
Single family mortgage insurance—
Adjustable rate and home equity conversion mortgages; additional index, 40048
Defaulted mortgages; revisions, 56156
Mortgaged property; mortgager's investment standards, 56002
Public and Indian housing:
Housing Choice Voucher Program—
Homeownership option; units not yet under construction; eligibility, 59936
Indian Housing Block Grant Program--
Allocation formula revisions, 20018
Annual performance report due date extension, 41212
Self insurance plans, 29738
Indian Housing Block Grant Program; project or tenant-based rental assistance, 59003
Project-Based Voucher Program; low-income housing tax credit rent provisions, 65206
Public Housing Operating Fund Program, 45872

PROPOSED RULES

Acquisition regulations:
Debarment and suspension procedures, 39286
Community development block grants:
Small Cities Program, 62
Environmental regulations; clarification and conforming amendments, 52264
Fair housing:
International Building Code (2006); accessibility requirements review, 39540
FHA programs; introduction:
Uniform physical condition standards and physical inspection requirements; physical inspection report response time, 20406
Government National Mortgage Association (Ginnie Mae):
Mortgage-Backed Securities Program; payments to securityholders, book-entry procedures, and financial reporting, 25926
Grants and agreements:
Nonprocurement debarment and suspension; OMB guidance; implementation, 14016
HUD program requirements; waivers:
Pet ownership for the elderly and persons with disabilities, 58448
Low-income housing:
Supportive housing for elderly and persons with disabilities programs—
Project design and cost standards, 45868
Mortgage and loan insurance programs:
Home equity conversion mortgage insurance; counseling standardization and roster, 870
Single family mortgage insurance—
Mortgaged property; mortgagor's investment standards, 27048, 37500
Public and assisted housing programs; income and rent determinations, 33844
Public and Indian housing:
Capital Fund or Operating Fund programs; financing activities, 39546
Housing Choice Voucher Program—
Homeownership option; units not yet under construction; eligibility, 29744
Indian Housing Block Grant Program; annual performance report due date extension, 15002
Indian Housing Block Grant Program; project or tenant-based rental assistance, 31944
Project-Based Voucher Program; low-income housing tax credit rent provisions, 24080
Semi-annual agenda, 22676, 70076

NOTICES

Agency information collection activities; proposals, submissions, and approvals, 140, 1233, 1759, 2000, 2001, 2298, 2299, 2300, 2301, 3403, 4015, 4016, 4288, 5071, 5072, 5073, 5074, 5075, 5733, 6250, 6251, 6252, 7059, 7060, 7061, 7449, 7450, 7451, 8192, 8764, 9347, 9348, 9550, 9960, 11033, 11034, 11897, 13298, 13299, 14129, 14130, 14606, 14607, 14827, 16381, 16382, 18269, 19011, 19013, 19014, 19209, 19210, 19211, 19717, 19949, 20354, 20355, 20356, 20357, 20557, 24324, 24325, 25770, 26144, 26825, 26826, 27146, 28986, 28987, 28988, 29539, 29540, 31337, 32677, 32855, 32856, 33766, 33767, 34033, 34269, 34471, 34472, 34473, 34474, 35714, 35715, 35716, 36018, 36019, 36475, 37035, 37257, 38609, 38610, 39635, 40163, 40164, 40890, 42422, 44169, 44568, 45823, 46233, 46234, 46235, 46654, 47061, 48291, 49298, 49299, 49300, 49727, 49728, 50973, 50974, 52161, 52162, 56163, 52903, 53252, 53253, 53254, 53792, 53793, 53794, 54449, 55799, 56784, 57054, 57055, 57056, 58319, 59109, 59148, 60687, 62668, 65055, 65342, 65343, 65344, 65588, 65589, 65590, 66185, 67312, 69220, 70338, 70339, 70878, 70879, 70880, 71423, 72746, 72747, 73867, 73868, 73869
Environmental statements; availability, etc.:
Bremerton WA; Westpark master plan redevelopment project, 11035, 26827
Manhattan, NY; East River Waterfront Esplanade and Piers Project, 6253
New York, NY; East River Waterfront Esplanade and Piers Project; conformity determination, 41342, 69700
Placer County, CA; Vista Village affordable housing development, 21278
Environmental statements; record of decision:
Manhattan, NY; World Trade Center memorial and redevelopment plan, 13300
Grant and cooperative agreement awards:
Alaska Native/Native Hawaiian Institutions Assisting Communities Program, 50691
Early Doctoral Student Research Grant Program, 59544
Emergency Capital Repair Program, 15896, 70880
Fair Housing Initiatives Program (2006 FY), 2001
Fair Housing Initiatives Program (2007 FY), 65345
Hispanic-Serving Institutions Assisting Communities Program, 52570
Historically Black Colleges and Universities Program, 55800
Housing Choice Voucher Family Self Sufficiency Program, 854
Indian Community Development Block Grant Program (2006 FY), 21279
Lead Based Paint Hazard Control Program et al., 15894
Public Housing Family Self-Sufficiency Program, 73869
Public Housing Neighborhood Networks Program, 73873
Resident Opportunities and Self-Sufficiency Elderly/Persons with Disabilities Program, 16808
Rural Housing and Economic Development Program, 12810
Tribal Colleges and Universities Program, 50691
Grants and cooperative agreements; availability, etc.:
Brownfields Economic Development Initiative, 54324, 62252
Capacity Building for Community Development and Affordable Housing Program, 53255, 63183
Community Development Block Grant Program—
Disaster recovery grants provided to States; waivers and alternative requirements, 10014, 10020, 48804, 61788
Disaster Housing Assistance Program, 46235
Disaster recovery grants provided to States; allocations and requirements, 70472
Discretionary programs (SuperNOFA), 2396, 11434, 27032, 41822
Doctoral Dissertation Research Grant Program, 59543
Homeless assistance; excess and surplus Federal properties, 577, 1556, 2538, 3868, 5075, 6254, 7714, 8193, 9551, 10781, 12627, 13984, 15145, 17177, 18665, 19950, 21034, 25327, 26827, 28064, 29342, 30601, 31846, 33242, 34474, 35717, 37035, 38611, 39828, 41344, 43293, 45059, 46294, 48744, 49729, 51460, 52571, 54056, 55240, 58156, 60872, 62253, 63623, 64664, 65758, 67744, 71143, 72747, 73873
HOPE VI Main Street Grants, 35850
HOPE VI Revitalization Program, 41822
Indian Housing Block Grant Program; census data use, 7775
Multifamily housing project designated for occupancy by the elderly; capital repair grants, 4289
Public Housing Neighborhood Networks Program, 70458
Resident Opportunities and Self-Sufficiency Family and Homeownership Program, 74320
Section 202 Demonstration Pre-Development Grant Program, 8572
Supplementary information and technical corrections, 27032
Homeless assistance; excess and surplus Federal properties, 57056, 59301, 69221

Low income housing:
Difficult development areas and qualified census tracts; statutorily mandated designation for tax credit; tax credit date definition revised, 9961, 53382
Housing assistance payments (Section 8)—
Contract rent annual adjustment factors, 4918
Housing Choice Voucher Program and Moderate Rehabilitation Single Room Occupancy Program (2008 FY); fair market rents, 38398, 55940
Operating Cost Adjustment Factors (2008 FY); renewal rents and rent adjustment; establishment, 60688
Meetings:
Manufactured Housing Consensus Committee, 13813, 25770, 33242
Mortgage and loan insurance programs:
Credit Watch Termination Initiative; mortgages whose Origination Approval Agreements have been terminated; list, 2006, 35061, 45257, 67946
Debenture interest rates, 6282, 53794
HUD-held multifamily home and healthcare loan sale, 52571
Multifamily housing programs; basic statutory mortgage limits; adjustments, 17929
Multifamily mortgage insurance premiums, 59150
Single family mortgage insurance—
Risk-based premiums; announcement of planned implementation, 53872
Mortgage and loan programs:
Debenture interest rates, 42099
Mortgagee Review Board; administrative actions, 35249, 45258, 70883
Organization, functions, and authority delegations:
Assistant Secretary for Fair Housing and Equal Opportunity; revocation and redelegation, 71423
Chief Financial Officer; order of succession, 5077
Chief Procurement Officer et al., 7062
Director, Healthy Homes and Lead Hazard Control Office, 33767
Fair Housing and Equal Opportunity region and headquarters staff, 71424
Freedom of Information Act processing functions; realignment, 7063
General Counsel Office; order of succession, 14608
General Deputy Assistant Secretary for Fair Housing and Equal Opportunity et al., 71425, 71426, 71427, 71428, 71429
Inspector General Office, 7775
Nashville, TN; post-of-duty station closing, 2007
Procurement authority; revocation and redelegation, 7063
Regional directors; handbook provisions and directives waiver authority, 16809
Special Assistant to Chief Procurement Officer; designation as competition advocate, 27585
Privacy Act; computer matching programs, 27146, 51239, 69701
Privacy Act; systems of records, 5077, 28064, 40890, 42101, 42102, 42423, 45442, 52572, 55801, 55802, 63919, 65348, 65350, 69703
Public and Indian housing:
Public Housing Operating Fund Program—
Asset management; implementation guidance, 19211
Asset management transition assistance; regulatory waivers, 9348
Regulatory waiver requests; quarterly listing, 15784, 36300, 53294, 73066
Reports and guidance documents; availability, etc.:
Accessibility provisions of the International Building Code, 39432
Alternative Fuel Vehicle Acquisition Report (2006 FY), 41348
America's Affordable Communities Initiative; regulatory barriers removal, incentive criteria, and criteria effectiveness, 5582
Emergency Supplemental Appropriations to Address Hurricanes in Gulf of Mexico and Pandemic Influenza Act; implementation, etc., 43657
Manufactured home procedural and enforcement regulations; federal manufactured construction and safety standards; recommendations request, 25327
National origin discrimination as it affects limited English proficient persons; prohibition; policy guidance to Federal financial assistance recipients, 2732, 7134, 12628
Effective date change and final guidance, 7666
Meeting, 3404, 7665
Violence Against Women and Department of Justice Reauthorization Act of 2005; HUD programs applicability, 12696
Senior Executive Service Performance Review Board; membership, 21282, 62253
Servicemembers Civil Relief Act:
Mortgage and foreclosure rights of servicemembers, 14130

Indian Affairs Bureau

RULES
No Child Left Behind Act; implementation:
Homeliving programs, 68491
Tribal government:
Indian rolls preparation—
Western Shoshone, 9836
PROPOSED RULES
Economic enterprises:
Gaming on trust lands acquired after October 1988; determination procedures, 1954
Indian trust management reform, 3377
Law and order:
Courts of Indian Offenses; amendments, 71835
NOTICES
Agency information collection activities; proposals, submissions, and approvals, 2543, 3406, 4023, 9021, 9022, 9023, 9024, 15151, 25773, 25774, 37043, 56372, 56373, 58680, 61365, 61366, 62486, 69224
Committees; establishment, renewal, termination, etc.:
Exceptional Education Advisory Board, 26145
Environmental statements; availability, etc.:
Coeur d'Alene Tribal Integrated Resource Management Plan, Coeur d'Alene Reservation, ID, 59303
Desert Rock Energy and Navajo Mine Extension Projects, San Juan County, NM, 34035, 51462
Oneida Indian Nation of New York; fee-to-trust land transfer, public hearing, 2544
Environmental statements; notice of intent:
Hannahville Tribe of Potawatomi Indians, MI; hotel and casino project, 7068
Soboba Band of Luiseno Indians, CA; fee-to-trust land acquisition and hotel and casino project, 71146
Wind River Indian Reservation, Fremont County, WY; Riverton Dome coal bed natural and conventional gas development project, 61896
Grants and cooperative agreements; availability, etc.:
Building Tribal Energy Development Capacity; proposal solicitation, 37044
Competitive Grant Program, 12812
Indian entities recognized as eligible to receive services from BIA; list, 13648
Indian tribes, acknowledgment of existence determinations, etc.:
Juaneno Band of Mission Indians, CA, 67948, 67951
Mashpee Wampanoag Indian Tribal Council, Inc., MA, 8007
St. Francis/Sokoki Band of Abenakis of Vermont, 36022
Irrigation projects; operations and maintenance charges:
Rate adjustments, 19950, 24678
Land acquisitions into trust:
Cherokee Nation of Oklahoma, 9773
Jena Band of Choctaw Indians of Louisiana, 15711, 25329
Jicarilla Apache Nation of New Mexico, 16815
Mississippi Band of Choctaw Indians, 15899
Pueblo of Laguna Reservation of New Mexico, 16816
Shakopee Mdewakanton Sioux, 54923
Liquor and tobacco sale or distribution ordinance:
Buena Vista Rancheria of Me-Wuk Indians, CA, 15713
Chickasaw Nation of Oklahoma, 15716
Chippewa Cree Tribe of the Rocky Boy's Indian Reservation of Montana, 15901
Colorado River Tribe Reservation, AZ, 55242
Karuk Tribe of California, 65981
Kiowa Indian Tribe, OK, 21039
Pokagon Band of Potawatomi Indians, MI, 2545
Pueblo of Picuris Indian Reservation, NM, 56374
Pueblo of Pojoaque Indian Reservation, NM, 2710
Pueblo of Tesuque Indian Reservation, NM, 57057
Three Affiliated Tribes of Fort Berthold Indian Reservation of North Dakota, 11049
Meetings:
Exceptional Children Advisory Board, 2550, 15903, 35508
Privacy Act; systems of records, 8767, 8769, 8772
Reports and guidance documents; availability, etc.:
Energy rights-of-way on tribal lands; report to Congress, 27589
Model Tribal Probate Code; submission guidance, 54674
Reservation establishment, additions, etc.
Nottawaseppi Huron Band of Potawatomi Indians of Michigan, 63924
Tribal-State Compacts approval; Class III (casino) gambling:
Agua Caliente Band of Cahuilla Indians, CA, 71939
Chehalis Confederated Tribes et al., WA, 30392
Confederated Tribes of Umatilla, OR, 12813
Fort Belknap Tribe, MT, 69706
Fort Sill Apache Tribe of Oklahoma, 15720
Laguna Pueblo, NM, 58333
Morongo Band of Mission Indians, CA, 71939
Northern Cheyenne Tribe, MT, 21284
Omaha Tribe, NE, 12813
Pechanga Band of Luiseno Indians, CA, 71939
Pueblo of Isleta et al., NM, 36717
Quechan Tribe of Fort Yuma Indian Reservation, CA, 2007
Spokane Tribe, WA, 21284
Sycuan Band of Kumeyaay Nation, CA, 71940
Tulalip Tribe, WA, 69706

Umpqua Tribe, OR, 12813
Yurok Tribe, CA, 62264

Indian Health Service

RULES

Indian Self-Determination and Education Assistance Act:
Claims Branch; address change, 52790
Medicare:
Medicare participating inpatient hospitals to Indians; limitation on charges for services, 30706

NOTICES

Agency information collection activities; proposals, submissions, and approvals, 45054, 62658, 69696
Grant and cooperative agreement awards:
Indian Health Scholarship Program; recipients list, 16371
Grants and cooperative agreements; availability, etc.:
4-in-1 Title V grants, 37785, 39820
American Indians into Medicine Program, 37252
American Indians Into Psychology Program, 14584, 20347
Care delivery systems; improvement strategy, 4272
Loan Repayment Program, 16378
Maternal and Child Health Program, 20851
Tribal Management Grant Program, 27577
Health service delivery areas:
Geographic composition; list, 34262
Inpatient and outpatient medical care; reimbursement rates (2007 CY), 34018, 36010
Privacy Act; systems of records, 5446, 8841

Industry and Security Bureau

RULES

Chemical Weapons Convention regulations:
2007 Australia Group Plenary Agreements; implementation, 52000
Plant sites that produce unscheduled discrete organic chemicals; inspection status form change; records review and recordkeeping requirements, 14403
Export administration regulations:
Antiboycott penalty guidelines, 38999
Authorization Validated End-User; list of approved end-users, eligible items and destinations—
China, 59164, 60408
Burma; export and reexport license requirements, 60248
Commerce Control List—
Calculating computer performance; new formula implementation; adjusted peak performance in weighted TeraFLOPS; Bulgaria; XP and MT controls, 13440, 31450
China; export and reexport license requirements, 33646, 61512
DEA contact information, Libyan designation rescission and intercepting devices controls, and North Korean luxury goods exports; revisions and correction, 20221
India: export and reexport license requirements, 56010
Microelectronic circuits; export licensing jurisdiction, 39009
Missile Technology Control Regime Annex; Plenary Agreements, 25680
QRS11 micromachined angular rate sensors; expanded licensing jurisdiction, 62768
Wassenaar Arrangement Plenary Agreement implementation; Categories 1-9 revisions; reporting requirements, definitions, and new export controls, 62524, 65394
Crime control items; license exception availability, license requirements, and licensing policy; revisions and clarifications, 9847
Entity list—
Entities acting contrary to national security and foreign policy interests of U.S.; export and reexport license requirements, 31716
Iran; export and reexport license requirements, 38008
United Arab Emirates; export and reexport license requirements, 9433
Foreign policy-based export controls, 3722
Legal authority citations updates, 50869, 67636
License exceptions; CFR correction, 58757
License exceptions temporary imports, exports, and reexports (TMP) and baggage (BAG); eligible items expansion, 70509
Montenegro and Serbia; added to Commerce Country Chart as separate entries; separate export licensing requirements established; correction, 12729
Office names, office addresses, statements of legal authority, and statute name and citation; updated, 25194
Production; definition; CFR correction, 73589
Technical corrections, 43529
National security industrial base regulations:
Defense priorities and allocations system regulation; technical corrections, 3943
Office names, office addresses, statements of legal authority, and statute name and citation; updated, 25194

PROPOSED RULES

Export administration regulations:
Commerce Control List—
Export and reexport license applications, classification requests, encryption review requests, etc.; mandatory electronic filing, 59231
Entity list—
Entities acting contrary to national security and foreign policy interests of U.S.; export and reexport license requirements, 31005
Foreign policy-based export controls, 50912
License exceptions; destinations of diversion concern; Country Group C designation, 8315

NOTICES

Agency information collection activities; proposals, submissions, and approvals, 5675, 5676, 6518, 6519, 9728, 17833, 17834, 19170, 29960, 32616, 44489, 49256, 61326, 66134, 66135
Chemical Weapons Convention regulations:
Schedule 1 chemicals; implementation impact on commercial activities, 64193
Committees; establishment, renewal, termination, etc.:
Six technical advisory committees, 39788
Export administration regulations:
Commerce Control List—
Systematic review; public comments, 39052, 51213
Export privileges, actions affecting:
Aviation Services International, et al., 57520
Budenz, George Charles, II, et al., 33445
Chen, Bill, 28674
Cirrus Electronics LLC et al., 32279, 71117
Data Physics Corp., 29483
Durrani, Arif Ali, 33446
EHI Group USA, Inc., 46209
Elashi, Ihsan, et al, 4236
Fazeli, Mohammad, 54427
Fiber Materials, Inc., 13082
Jardine, Erika P., 8347
Jiang, Qing Chang, 46210
Koh Chong Tek, Ernest, 69649
Kovacs, William, 8967
Lachman, Walter L., 13083, 44821
Lincoln, Stephen, 18203
Lopez, Rufina Sanchez, 29960
Mahmood, Khalid, 26780
Materials International, Inc., 13084
Megatech Engineering & Services Pvt. Ltd. et al., 61609
Norsal Export Ltd., 49699
Petrom GmbH International Trade et al., 6712, 6714, 6715
S.P. Equipamentos de Protecao ao Trabalho Ltda., 9503, 63163
Sanchez, Jose Alberto Diaz, 29963
Sero, Fernando, 4238
Spector, Norman, 49701
Subilia, Maurice, 13085, 44821
Super Net Computers, L.L.C., 29296
Weibo, Xu, 69650
Winter Aircraft Products SA, 29965
Export transactions:
List of unverified persons in foreign countries, guidance to exporters as to "red flags" (Supplement No. 3 to 15 CFR part 732); revision, 36655
Meetings:
Deemed Export Advisory Committee, 527, 10141, 18960, 28467, 31051, 37702, 38815, 46035, 48985
Information Systems Technical Advisory Committee, 5265, 15862, 36955, 60000
Materials Processing Equipment Technical Advisory Committee, 7404, 55175, 65292
Materials Technical Advisory Committee, 2492, 15098, 35033, 55175
Regulations and Procedures Technical Advisory Committee, 7404, 29484, 45732, 65292
Sensors and Instrumentation Technical Advisory Committee, 1703, 15098, 37512, 58285
Transportation and Related Equipment Technical Advisory Committee, 2648, 23796, 50327, 61620
National Defense Stockpile:
Beryllium metal; potential market impact of increasing proposed 2008 FY disposal level, 41291
Stockpile disposal levels; potential market impact (2009 FY), 60315
Senior Executive Service Performance Review Board; membership, 56334, 59512

Information Security Oversight Office

NOTICES
Meetings:
National Industrial Security Program Policy Advisory Committee, 21055
Public Interest Declassification Board, 7776
Republication, 8031
Reports and guidance documents, availability, etc.:
Public Interest Declassification Board bylaws, 34727

Inspector General Office, Health and Human Services Department

RULES
Medicare and State healthcare programs; fraud and abuse:
Qualified health centers arrangements; safe harbor under Federal anti-kickback statute, 56632

PROPOSED RULES
Medicaid:
Departmental appeals board; procedure and hearing revisions, 73708
Medicare:
Departmental appeals board; procedure and hearing revisions, 73708
Medicare and State health care programs; fraud and abuse:
Excessive claims; terms clarification and program exclusion authority application; withdrawn, 33430
New safe harbors and special fraud alerts; solicitations, 71868

NOTICES
Healthcare Integrity and Protection Data Bank:
Proactive Disclosure Service; opening date and user fees, 32126
Program exclusions; list, 5978

Inter-American Foundation

NOTICES
Meetings; Sunshine Act, 2007, 54918

Interior Department

See Fish and Wildlife Service
See Geological Survey
See Indian Affairs Bureau
See Land Management Bureau
See Minerals Management Service
See National Indian Gaming Commission
See National Park Service
See Reclamation Bureau
See Surface Mining Reclamation and Enforcement Office

RULES
Grants and agreements:
Nonprocurement debarment and suspension; OMB guidance; implementation, 33383
Native American Graves Protection and Repatriation Act; implementation:
Future applicability procedures, 13184
Watches, watch movements, and jewelry:
Insular Possessions Watch, Watch Movement, and Jewelry Programs; watch duty-exemption allocations and watch and duty-refund benefits, 16712

PROPOSED RULES
Freedom of Information Act; implementation; amendment, 60611
Indian trust management reform, 3377
National Wildlife Refuge System:
Commercial filming activities or similar projects; fee establishment, etc., 46426
Native American Graves Protection and Repatriation Act; implementation:
Disposition of culturally unidentifiable human remains, 58582
Practice and procedure:
Interior Board of Land Appeals, 10454
Semi-annual agenda, 22706, 70080
Watches, watch movements, and jewelry:
Insular Possessions Watch, Watch Movement, and Jewelry Programs; watch duty-exemption allocations and watch and jewelry duty-refund benefits, 3083

NOTICES
Agency information collection activities; proposals, submissions, and approvals, 3405, 3870, 20358, 36019
Committees; establishment, renewal, termination, etc.:
Canyons of the Ancients National Monument Advisory Committee, 34474
Climate Change Science program Committee for Synthesis and Assessment Product 4.2: Thresholds of Climate Change, 26832
Change in Arctic and at High Latitudes,
Invasive Species Advisory Committee, 67744
National Historic Oregon Trail Interpretive Center Advisory Board, 31600
Wind Turbine Guidelines Advisory Committee, 11373
Environmental statements; availability, etc.:
Arizona Strip BLM-administered lands and Vermilion Cliffs and Grand Canyon-Parashant National Monuments; resource and general management plans, 9574
Central Utah Project—
Hobble Creek Habitat Restoration Project, 67947
Environmental statements; notice of intent:
Summit and Wasatch Counties, UT; Central Utah Project water conversion from irrigation to municipal and industrial use, 20359
Meetings:
Blackstone River Valley National Heritage Corridor Commission, 1234, 17177, 44850, 57057
Delaware and Lehigh National Heritage Corridor Commission, 10546, 25771, 37792, 52385, 62253
Exxon Valdez Oil Spill Trustee Council, 8001, 33512, 45059, 61663, 71696
Invasive Species Advisory Committee, 13508, 49729
Natural Resource Damage Assessment and Restoration Advisory Committee, 19014, 26832
Meetings; Sunshine Act, 6575
Native Hawaiian Organization Notification List; establishment criteria, 54672
Oil and gas leases:
Montana, 62669
Privacy Act; systems of records, 11036, 11040, 11042, 11043, 30816
Reports and guidance documents; availability, etc.:
National Invasive Species Management Plan (2008-2012), 73875
Small business non-retaliation policy, 15147
Senior Executive Service Performance Review Board; membership, 61893
Snake Water River Rights Act of 2004; implementation; statement of findings, 27325
Watches and watch movements; allocation of duty-exemptions:
Virgin Islands, 9733
Water Rights Settlement Act of 2004; implementation; statement of findings:
Gila River Indian Community, AZ, 71143
Southern Arizona, 71145, 73876

Internal Revenue Service

RULES
Employment taxes and collection of income taxes at source:
Employee withholding exemption certificates; submission and notification guidance, 38478
Flat rate supplemental wage withholding; correction, 3734
Salary reduction agreement; definition and payments, 64939
Estate and gift taxes:
Generation-skipping transfer tax purposes; qualified severance of trust, 42291
Excise taxes:
Group health plans; access, portability, and renewability requirements—
Nondiscrimination in health coverage in group market; correction, 7929
Return requirement and filing time, 36871
Correction, 45894, 50211
Taxable fuel entry, 41222
Correction, 48236
Income taxes:
Agent for consolidated group with foreign common parent, 40066
Built-in gains and losses, 32792
Correction, 41890, 41891
Business electronic filing; guidance; correction, 2769, 3490, 3916, 4955
Business electronic filing and burden reduction; facilitation, 12968, 32794
Correction, 35658, 39138
Computer software, 12969
Consolidated subsidiaries stock disposition loss; anti-avoidance and anti-loss reimportation rules; correction, 17804, 23771
Controlled groups of corporations; additional tax calculation and apportionment, 72929
Corporate estimated tax, 44338
Correction, 53684, 54350, 54351
Corporate reorganizations; asset and stock transfers, 60552
Corporate reorganizations—
Additional guidance, 9262, 14678
Distributions; correction, 3057
Interest continuity measurement; guidance, 12974
Designated Roth accounts, 21103
Correction, 30974
Disregarded entities; employment and excise taxes, 45891
Dual consolidated losses, 12902
Correction, 20423, 20424, 24678
Elimination of country-by-country reporting to shareholders of foreign taxes paid by regulated investment companies, 48551
Employee benefits; cafeteria plans; removed, 41891
Correction, 48742
Employer-owned life insurance contracts; information reporting requirements, 63806
Foreign and foreign-owned domestic corporations; required information returns, 38475
Correction, 52003
Foreign corporations; gross income exclusions, 34600
Correction, 45159
Foreign corporations; U.S. transfers of stock or securities, 5174
Foreign tax credit; foreign tax redeterminations notification, 62771
Correction, 71787

Foreign tax credit limitation categories; reduction, 72582
Governmental plans/qualified nonbank trustee rules; deemed individual retirement accounts, 33387
Household and dependent care services necessary for gainful employment; expenses, 45338
Income attributable to domestic production activities; deduction
Correction, 5
Limitations on benefits and contributions under qualified plans, 16878
Correction, 28854
Modified accelerated cost recovery system property; changes in use; depreciation, 9245
Mortality tables for determining current liability; update, 4955
Nonqualified deferred compensation plans; section 409A application, 19234
Correction, 38477, 41620
Nuclear decommissioning funds, 74175
Overall foreign and domestic losses; treatment, 72592
Partnerships: treatment of controlled foreign corporation's distributive share of partnership income; guidance under subpart F, 38474
Passive foreign investment company purging elections; guidance, 54820
Correction, 58758
Pension plan distributions under phased retirement program upon attainment of normal retirement age, 28604
Prohibited tax shelter transactions; disclosure requirements, 36869
Purchase price allocation in deemed and actual asset acquisitions; nuclear decommissioning funds treatment, 51703
Qualified amended returns, 902
Qualified film and television production costs deduction, 6155
Qualified small business stock; deferral of sale gains by partnerships and their partners, 45346
Correction, 57487, 58375
Qualified zone academy bonds; obligations of States and political subdivisions, 38767
Correction, 52470, 58758, 60250
Railroad track maintenance credit, 63813
Repeal of tax interest on nonresident alien individuals and foreign corporations received from certain portfolio debt investments, 18386
Correction, 26542
Reportable transactions disclosure requirements; American Jobs Creation Act modifications, cross-references, 43146
Rule requirements of life-nonlife consolidation regulations, 39734
Section 1248 attribution principles, 41442
Securities and commodities dealers; safe harbor for valuation, 32172
Simplified service cost method and simplified production method, 14675
Space and ocean activities and communications; source of income; correction, 3490
Subchapter T cooperatives; return requirements, 41441
Subsidiary stock; determinations and adjustments in transactions involving members of a consolidated group, 39313
Tax-exempt entities not currently required to file; notification requirement, 64147, 65667
Correction, 71060, 71061
Tax-sheltered annuity contracts, 41128
Correction, 54350, 54351
Tentative carryback adjustment computation and allowance; Section 6411 clarification, 48933
Correction, 56619
U.S dollar approximate separate transactions method; translation rates, 15043
Procedure and administration:
Actuarial services, enrollment; user fees, 72606
Census Bureau; disclosure of return information, 74192
Corporate income tax returns and organizations filing returns under section 6033; magnetic media requirement, 63807
Correction, 70779
Disregarded entities; employment and excise taxes, 45891
Nonjudicial foreclosure sale and parties making administrative requests for return of wrongfully levied property; notification changes
Correction, 48236, 48742
Prohibited tax shelter transactions; disclosure requirements
Correction, 45890
Reportable transactions; disclosure by material advisors; American Jobs Creation Act modifications, 43154, 43157
Return information disclosure to Census Bureau, 73261
Taxpayers who have participated in listed transactions or undisclosed reportable transactions; suspension provisions, 34176
Correction, 41022
Written contracts or agreements for acquisition of property and services for tax administration purposes; returns and return information disclosure, 30974

PROPOSED RULES

Employment taxes and collection of income taxes at source:
Employment tax adjustments and refund claims; hearing, 74233
Payment card transactions; information reporting requirements and penalties and backup withholding requirements, 38534
Estate and gift taxes:
Estates of decedents dying after August 16, 1954; grantor retained interest trusts; hearing, 31487, 46586
Generation-skipping transfer tax purposes; severance of trust, 42340
Correction, 48249
Post-death events; section 2053 guidance, 20080
Excise taxes:
Pension excise taxes—
Health savings accounts; employer comparable contributions; hearing, 30501, 35672, 39139, 52319
Prohibited tax shelter transactions; disclosure requirements, 36927
Correction, 45997, 51009
Income taxes:
Active trade or business requirement section 355 guidance, 26012
Correction, 31021, 33805
Automatic contribution arrangements, 63144
Benefit restrictions; underfunded pension plans, 50544
Correction, 63528, 64708
Hearing, 71842
Built-in gains and losses; cross-reference, 32828
Business aircraft; entertainment use deductions; hearing, 33169
Correction, 38033
Capital asset exclusion for accounts and notes receivable; public hearing, 37155
Certain transfers of stock or securities by U.S. persons to foreign corporations, 5228
Consolidated returns; intercompany obligations, 55139
Correction, 61582
Consolidated subsidiaries stock disposition loss; anti-avoidance and anti-loss reimportation rules; cross-reference, 17814
Controlled groups of corporations; additional tax calculation and apportionment; cross-reference, 72970
Corporate reorganizations and tax-free liquidations; accounting method changes, 64545
Correction, 67878
Corporate reorganizations—
Additional guidance; cross-reference, 9284
Distributions; cross-reference; correction, 3087
Interest continuity measurement; guidance; cross reference, 13058
Corporate stock distribution; withholding agent's obligation to withhold and report tax under Chapter 3, 58781
Correction, 63143
Employee benefits; cafeteria plans, 43938
Correction, 53977, 54717
Hearing location change, 53977
Employer-owned life insurance contracts; information reporting requirements, 63838
Escrow accounts, trusts, and other funds used during deferred exchanges of like-kind property, 13055
Foreign and domestic losses; treatment; cross-reference, 72646
Foreign corporations; gross income exclusions; cross-reference, 34650
Correction, 45199
Hearing canceled, 57503
Foreign tax credit; foreign tax redeterminations notification; cross-reference, 62805
Correction, 71842
Foreign tax credit limitation categories; reduction; cross-reference, 72645
Hybrid retirement plans, 73680
Income attributable to domestic production activities; deduction; cross-reference; public hearing canceled, 4220
Labor or personal services compensation; artists and athletes, 58787
Limitations on estates or trusts; section 67 guidance, 41243
Correction, 48248
Hearing location change, 53977
Losses sustained from abandoned securities, 41468
Lump-sum timber sales; information reporting, 67589
Medical and accident insurance benefits under qualified plans; tax treatment of payments, 46421
Correction, 54614
Mortality tables for determining present value, 29456
Correction, 39770, 41107
Nuclear decommissioning funds, 74213
Open account debt between S corporations and their shareholders; hearing, 18417
Canceled, 39770
Correction, 26011, 26689
Partner's distributive share, 46932
Correction, 62608
Hearing canceled, 67592
Payments in lieu of taxes; treatment; public hearing canceled, 4220

Pension funding; assets and liabilities measurement, 74215
Qualified contract provisions; public hearing, 33706
Qualified film and television production costs deduction; cross-reference, 6190
Qualified films produced by taxpayers; domestic production activities; attributable income deduction, 31478
Correction, 39770
Hearing cancellation, 53742
Qualified zone academy bonds; obligations of States and political subdivisions; cross reference, 38802
Real estate mortgage investment conduit; commercial mortgage loans, 63523
Reportable transactions disclosure requirements; American Jobs Creation Act modifications hearing, 7360, 7361, 54615
S corporation securities; guidance under AJCA of 2004 and GOZA of, 2005, 55132
Tax-exempt bonds; arbitrage guidance, 54606
Tax-exempt entities not currently required to file; notification requirement, 64174
Taxpayers claiming direct and indirect foreign tax credits; paid tax amounts determination for Section 901 purposes; hearing, 15081
Correction, 26576
Tentative carryback adjustment computation and allowance; section 6411 clarification; cross-reference, 48952
Type III supporting organizations that are not functionally integrated; payout requirements, 42335
Correction, 48603
Unified rule for loss on subsidiary stock, 2964
Correction, 31483, 33562
Utility allowance regulations update; public hearing, 33703
Variable annuity, endowment, and life insurance contracts; diversification requirements, 41651
Working Families Tax Relief Act of 2004—Dependent child of divorced or separated parents or parents who live apart, 24192
Procedure and administration:
Actuarial services, enrollment; user fees, 61583
Agreements for tax liability installment payments; withdrawn, 9712
Census Bureau; disclosure of return information, 74246
Lien or discharge of property release, 1301
Correction, 6984
Nonjudicial foreclosure sale and parties making administrative requests for return of wrongfully levied property; notification changes, 39771
Correction, 48249
Reportable transactions; disclosure by material advisors; American Jobs Creation Act modifications; hearing, 7360
Tax-exempt organizations; public inspection of related materials, 45394
Correction, 54618
Taxpayers filing timely income tax returns to whom IRS does not provide timely notice stating additional tax liability; suspension provisions, 34199
Correction, 41045
Hearing canceled, 56704
Taxpayers who have participated in listed transactions or undisclosed reportable transactions; suspension provisions; cross-reference, 34204
Correction, 41045
User fees:
Actuarial services enrollment
Hearing canceled, 65682

NOTICES
Agency information collection activities; proposals, submissions, and approvals, 365, 366, 843, 1803, 1804, 1805, 2923, 2924, 2925, 2926, 3478, 3479, 3480, 3481, 3482, 3483, 3484, 3485, 3486, 3487, 3488, 4059, 4060, 4061, 4062, 4063, 4064, 4767, 4768, 4769, 4770, 5316, 6044, 6045, 6046, 6315, 7128, 7129, 7130, 7131, 7132, 7506, 7507, 7508, 7509, 7510, 7511, 8057, 8058, 8059, 8060, 8061, 8062, 8063, 8064, 8065, 8066, 8067, 8068, 8069, 8070, 8071, 9076, 9077 9078 9079, 9406, 9407, 9408, 9409, 10296, 10297, 10298, 10299, 10300, 11934, 11935, 11936, 11937, 11938, 11939, 11940, 11941, 12262, 12263, 13158, 13159, 13861, 13862, 13863, 13864, 13865, 13866, 13867, 14644, 14645, 14646, 15188, 15189, 15190, 15191, 15192, 15193, 17225, 17226, 17227, 18315, 18747, 18748, 18749, 18750, 19762, 19763, 19764, 19765, 19766, 19767, 19768, 19769, 20012, 20013, 20180, 20181, 21072, 21073, 23891, 23892, 23893, 24356, 26197, 26682, 26683, 26684, 26685, 26686, 27173, 27174, 27899, 29036, 29037, 29038, 29039, 30914, 30915, 30916, 30917, 30918, 30919, 30920, 30921, 31128, 31656, 32942, 32943, 32944, 33801, 33802, 34355, 34356, 34357, 34358, 37077, 37078, 38656, 38657, 38658, 39896, 39897, 39898, 44222, 44223, 44224, 44225, 44226, 44227, 46128, 46129, 46130, 46711, 48732, 50457, 50458, 50459, 50712, 51905, 52613, 52954, 52955, 54102, 54103, 54104, 54105, 54106, 54107, 54108, 56438, 56829, 57991, 57992, 58371, 58372, 58734, 58735, 59593, 59594, 60402, 60403, 60404, 61212, 63658, 63958, 64111, 65133, 67996, 70940, 70941, 71739, 71740, 72006, 72007, 73987
Committees; establishment, renewal, termination, etc.:
Commissioner of Internal Revenue Advisory Group, 62731
Electronic Tax Administration Advisory Committee, 12264, 29040
Information Reporting Program Advisory Committee, 15760, 62731
Internal Revenue Service Advisory Council, 18750
Tax Exempt and Government Entities Advisory Committee, 61714, 62306
Taxpayer Advocacy Panels, 7512
Employee Retirement Income Security Act:
Annual information return reports; revision, 64731
Grants and cooperative agreements; availability, etc.:
Low Income Taxpayer Clinic Program, 23894, 29040
Tax Counseling for the Elderly Program; application packages, 30666, 31657, 32944
Health Insurance Portability and Accountability Act of 1996; implementation:
Expatriation; individuals losing United States citizenship; quarterly listing, 5103, 26687, 44228, 63237
Income taxes:
Railroad industry; Tier 2 tax rates publication (2008 CY), 68956
Inflation adjustment factor and reference prices:
Nonconventional source fuel credit, 26198
Renewable electricity production and refined coal production credit, 14862
Meetings:
Advisory Council, 61714
Art Advisory Panel, 10301, 29041, 33281, 50713, 59595
Electronic Tax Administration Advisory Committee, 30922, 59595
Information Reporting Program Advisory Committee, 56439
Software Developers Conference, 20014
Tax Exempt and Government Entities Advisory Committee, 29041
Taxpayer Advocacy Panels, 626, 1264, 1265, 1803, 2336, 3489, 4771, 6047, 6048, 7512, 8071, 8072, 9079, 9080, 9081, 9832, 9833, 11428, 11429, 11941, 11942, 13160, 13867, 14647, 16872, 16873, 18751, 18752, 19769, 21073, 21074, 23895, 26199, 27174, 27175, 27632, 27900, 29578, 30667, 31657, 31658, 34359, 35743, 37815, 39899, 40191, 41105, 41106, 41583, 45303, 45304, 45500, 45501, 46291, 46711, 46712, 48733, 50465, 52614, 52955, 54108, 54109, 54110, 54509, 54510, 57993, 57994, 57995, 57996, 58941
Privacy Act; computer matching programs, 16411
Reports and guidance documents; availability, etc.:
Art Advisory Panel; 2006 closed meetings; summary, 13868
Senior Executive Service Performance Review Boards; membership, 50713

International Boundary and Water Commission, United States and Mexico

NOTICES
Environmental statements; availability, etc.:
El Paso County, TX and Dona Ana and Sierra Counties, NM; Rio Grande Canalization Project Levee System; flood control improvements, 55805
El Paso County, TX and Sierra and Dona Ana Counties, NM; Rio Grande Canalization Project Levee System; flood control improvements, 73355
El Paso County, TX, Rio Grande Rectification Project, 18490, 28520
El Paso, TX, Rio Grande Flood Control Project, 45067
Hidalgo and Cameron Counties, TX; Lower Rio Grande Flood Control Project, 35721, 52580
Hidalgo, Cameron, and Willacy Counties, TX; Lower Rio Grande Flood Control Project, 54067, 67754
Hidalgo County, TX; Lower Rio Grande Flood Control Project, 797, 14613, 18491
San Diego County, CA; Tijuana River Flood Control Project, 45068

International Investment Office

PROPOSED RULES
Foreign Investment and National Security Act (2007); implementation:
Mergers, acquisitions and takeovers, 57900

International Trade Administration

RULES
Mexican Cement Import Licensing System, 10006
Tariff rate quotas:
Cotton shirting fabric, 40235
Watches, watch movements, and jewelry:
Insular Possessions Watch, Watch Movement, and Jewelry Programs; watch duty-exemption allocations and watch and jewelry duty-refund benefits, 16712
PROPOSED RULES
Antidumping and countervailing duties:
Document submission and administrative protective order procedures, 680

Watches, watch movements, and jewelry:
Insular Possessions Watch, Watch Movement, and Jewelry Programs; watch duty-exemption allocations and watch and jewelry duty-refund benefits, 3083

NOTICES

Agency information collection activities; proposals, submissions, and approvals, 5677, 7602, 12166, 14778, 19171, 19172, 29967, 37188, 41056, 46954, 58807, 58808, 69652, 72987

Antidumping:
Activated carbon from—
China, 9508, 15099, 20988
Antifriction bearings (other than tapered roller bearings) and parts from—
Japan, 67892
Automotive replacement glass windshields from—
China, 29969, 31052, 37189, 52344, 62812, 62815, 70294
Ball bearings and parts from—
France, 9513
France and Italy, 60798
Germany, 42385
Italy, 10643
Japan, 37702, 40113
Japan and United Kingdom, 64578
Various countries, 2261, 13743, 16764, 31271, 58053, 64577
Brake rotors from—
China, 7405, 26781, 29299, 32071, 42386, 54430, 62430, 67270, 68562
Canned pineapple fruit from—
Thailand, 9305, 9921, 15101, 18961, 44490, 45733, 64579, 73318
Carbazole violet pigment 23 from—
China, 327, 2855, 15101, 26589, 34670, 48615, 71354
India, 46954, 58639, 69184
Carbon and alloy steel wire rod from—
Canada, 7603, 15102, 26591, 28675, 51408, 62816, 73321
Mexico, 27801, 29300, 62820
Trinidad and Tobago, 9922, 36955, 51408, 62208, 62824
Cased pencils from—
China, 15862, 27074, 43234
Certain cut-to-Length carbon steel plate from—
Romania, 65700
Chlorinated isocyanurates from—
China, 9729, 24272, 39053, 65563
Spain, 7603, 23800, 37189, 64194
Circular welded carbon-quality steel pipe from—
China, 36663, 62626
Circular welded carbon steel pipes and tubes from—
Thailand, 60000
Circular welded non-alloy steel pipe and tube from—
Mexico, 19880, 39058
Circular welded non-alloy steel pipe from—
Mexico, 6521
Clad steel plate from—
Japan, 4482, 13478
Coated free sheet paper from—
China, 30758, 60632
Indonesia, 30753, 60636
Korea, 30766, 60630
Various countries, 12757
Corrosion-resistant carbon steel flat products from—
Canada, 1214, 1979, 12758
France, 9514
Korea, 102, 13086, 14260, 19688, 20815, 50099, 51584, 58286, 60799
Cut-to-length carbon quality steel plate products from—
Korea, 65701
Cut-to-length carbon steel plate from—
Romania, 936, 6522, 24561, 36658, 63555
Russia, 55744
Electrolytic manganese dioxide from—
Australia and China, 52850
Floor-standing, metal-top ironing tables and parts from—
China, 2856, 13239, 19173, 19689, 51781, 73758
Folding gift boxes from—
China, 16765, 28025, 37703
Folding metal tables and chairs from—
China, 10141, 25244, 37703, 51409, 62626, 62628, 71355
Forged stainless steel flanges from—
India, 4483, 10142, 15104, 18628, 36959, 41292, 41706, 45221, 56723, 58640
Foundry coke products from—
China, 1214
Fresh garlic from—
China, 10491, 15105, 21219, 34438, 37195, 38057, 39788, 42390, 54896, 64579, 69652
Fresh tomatoes from—
Mexico, 70820
Freshwater crawfish tail meat from—
China, 936, 10148, 13744, 19174, 26782, 29970, 43591, 57288
Frozen fish fillets from—
Vietnam, 2857, 10981, 13242, 15653, 23800, 43235, 46604, 52048, 53527, 57296, 72668
Frozen warmwater shrimp from—
Brazil, 10680, 48616, 52061
China, 10645, 11324, 17095, 24273, 33447, 41058, 46955, 52049, 58055, 61858, 72668
Ecuador, 10698, 48257, 48616, 52070
India, 10658, 52055, 60638
Thailand, 10669, 50931, 52065
Various countries, 2857, 17100, 27286, 60800
Vietnam, 10689, 17095, 52052
Furfuryl alcohol from—
Thailand, 9729, 15863, 42390, 58056
Glycine from—
China, 18457, 41292, 58809, 67701
India, 48257, 62826, 62827, 69187
Japan, 52349, 67271
Korea, 52345, 67275
Various countries, 20816
Granular polytetrafluoroethylene resin from—
Italy, 1980, 23802, 39790, 65939
Gray portland cement and clinker from—
Mexico, 328, 37711, 61863
Hand trucks and parts from—
China, 937, 27287, 42392, 51411, 67701
Heavy forged hand tools, finished or unfinished, with or without handles from—
China, 10492, 36959, 44495, 51787, 63557
Heavy forged hand tools from—
China, 7763, 12759
Helical spring lock washers from—
China, 31278, 52073, 68562
Honey from—
Argentina, 4486, 10150, 19177, 25245, 33740, 50661, 73758
China, 102, 111, 947, 5265, 10150, 15655, 18461, 24561, 36422, 37713, 37715, 41710, 54436, 61622, 64580, 67702
Hot-rolled carbon steel flat products from—
China, 32072, 41710
India, 50098, 74267
Netherlands, 7604, 13744, 15105, 28676, 34441, 35220
Romania, 8348, 18204, 44821, 71357
Thailand, 9515, 27802, 40274, 69187
Various countries, 65293
Hot-rolled, flat-rolled carbon quality steel products from—
Brazil, 53990
Individually quick frozen red raspberries from—
Chile, 6524, 10707, 39793, 44112, 70295
Laminated woven sacks from—
China, 40833, 65706
Large newspaper printing presses and components, assembled or unassembled, from—
Japan, 9730
Lawn and garden steel fence posts from—
China, 32835
Lemon juice from—
Argentina, 7606, 20820, 28953, 53991
Mexico, 7606, 20830, 28953, 53995
Light-walled rectangular pipe and tube from—
China, 65564
Mexico, 45733
Various countries, 40274, 64044
Lightweight thermal paper from—
Various countries, 62430
Low enriched uranium from—
France, 26593, 46212
Magnesium metal from—
China, 70567
Russian Federation, 25740, 51791, 71620
Malleable cast iron pipe fittings from—
China, 9731
New pneumatic off-the-road tires from—
China, 43591, 46438, 72988
Non-malleable cast iron pipe fittings from—
China, 20990, 38563
Oil country tubular goods from—
Japan, 24275, 43235-43236
Mexico, 12761, 17110, 24562, 24563, 46439, 49702, 55747
Various countries, 34442
Oil country tubular goods, other than drill pipe, from—
Argentina, 1215
Korea, 9924, 18206, 25745, 51793
Orange juice from—
Brazil, 51798, 59512, 63874
Pasta from—
Italy, 5266, 38060, 44082, 65010, 69662, 70298
Turkey, 5266, 7011, 13745
Petroleum wax candles from—
China, 14518, 14521, 18629, 26595, 31053, 52355
Polyester staple fiber from—
China, 6201, 19690, 30545
Korea, 1703, 31279, 55176, 61864, 69663, 73764
Taiwan, 1703, 31283, 45733, 69193
Polyethylene retail carrier bags from—
China, 1216, 7417, 9731, 12762, 20994, 26336, 51588, 72670
Malaysia, 26600, 44825
Thailand, 1982, 16766, 37718, 64580
Polyethylene terephthalate film, sheet, and strip from—
India, 1216, 13745, 44086, 69666
India and Taiwan, 57297
Korea, 527, 56048
Various countries, 60801
Polyvinyl alcohol from—
China, 16766, 36960
Preserved mushrooms from—
China, 5268, 14076, 15657, 25246, 44827, 45734, 52078, 54899, 68858
India, 5268
Pure magnesium from—
China, 5417
Pure magnesium in granular form from—
China, 14076

Purified carboxymethylcellulose from—
Finland, 44106, 70568
Mexico, 44095, 70300
Netherlands, 11325, 44099, 64582, 70821
Sweden, 44089, 69667
Various countries, 16767
Raw flexible magnets from—
China and Taiwan, 59071
Saccharin from—
China, 13746, 25247, 51800, 65294
Silicomanganese from—
Various countries, 42393
Silicon metal from—
Brazil, 2492
China, 531, 28467, 40838, 43597, 46534, 58641
Small diameter carbon and alloy seamless standard, line, and pressure pipe from—
Argentina and Brazil, 28027
Germany, 28026
Small diameter seamless carbon and alloy steel standard, line, and pressure pipe from—
Argentina, 10707
Brazil, 25252, 37723, 60001
Sodium hexametaphosphate from—
China, 9926, 11325, 37728, 52544, 55176
Sodium metal from—
France, 65295
Sodium nitrite from—
China and Germany, 68563
Solid agricultural grade ammonium nitrate from—
Ukraine, 37195
Solid urea from—
Russia, 9930, 48617
Russian Federation, 72988
Stainless steel bar from—
France, 33202, 62209
Germany, 12765, 29970, 31660, 33202, 39059, 50662, 56985, 60807
India, 9732, 10151, 15110, 35033, 36668, 40113, 51595, 52079, 54000, 60639, 72671
Italy, 45223
Spain, 5419, 14522, 42395
United Kingdom, 15106, 40280, 43598, 57911, 65706
Various countries, 2858, 30772
Stainless steel butt-weld pipe fittings from—
Taiwan, 7953, 35970, 60639, 71876
Stainless steel flanges from—
India, 13746, 61864
Stainless steel sheet and strip in coils from—
Italy, 54640
Korea, 4486, 54239
Mexico, 7764, 43600, 50663
Taiwan, 14077, 43236, 63557
Stainless steel wire rod from—
India, 13088, 44496, 52079, 60808, 68123
Korea, 6528, 32074, 46035
Sweden, 2261, 17834, 26337, 29485, 51411, 71359
Steel concrete reinforcing bars from—
Korea, 2859, 9515, 18630
Latvia, 16767, 30773, 57298
South Korea, 44830
Turkey, 13747, 25253, 32077, 51598, 62628, 62630, 64583, 65011
Ukraine, 9732
Various countries, 44830
Steel nails from—
China and United Arab Emirates, 33203, 38816, 63558
Steel wire garment hangers from—
China, 46606, 52855
Structural steel beams from—
Korea, 329
Tapered roller bearings and parts, finished or unfinished, from—
China, 14078, 43607, 56724, 70302
Tissue paper from—
China, 2859, 17477, 19694
Tissue paper products from—
China, 58642, 65298
Uranium from—
Russian Federation, 68124, 74272
Weighted average dumping margin calculation during duty investigation, 1704, 3783, 9306
Welded large diameter line pipe from—
Japan, 10498, 62435
Mexico, 10498, 62436
Wooden bedroom furniture from—
China, 948, 2262, 6201, 7013, 10158, 10159, 32281, 41492, 42396, 46957, 50933, 52083, 57913, 60812, 62834, 72674
Antidumping and countervailing duties:
Administrative review requests, 99, 5005, 5007, 8969, 9505, 14516, 15650, 20986, 23796, 29968, 30542, 35690, 36420, 41057, 42383, 48613, 50657, 54428, 55741, 61621, 61859, 65938, 67889, 73315
Corrosion-resistant carbon steel flat products from—
Germany and Korea, 7009
Various countries, 7010
Countervailing duty changed circumstances reviews; agency practice; comment request, 3107
Cut-to-length carbon-quality steel plate products from—
Korea, 62625
Five-year (sunset) reviews—
Advance notification, 101, 4690, 9507, 15652, 23798, 30544, 35969, 42382, 50659, 55744, 61861, 67891
Initiation of reviews, 100, 4689, 9307, 15652, 23799, 30544, 35968, 50659, 55742, 61861, 67890
Honey from—
Argentina and China, 42384
Hot-rolled carbon steel flat products from—
Various countries, 73316
Lightweight thermal paper from—
Various countries, 58639
New pneumatic off-the-road tires from—
China, 38816
Pasta from—
Turkey and Italy, 58052
Steel products from—
Various countries, 6519
Cheese quota; foreign government subsidies:
Annual list, 15111, 52551
Quarterly update, 15112, 34228
Committees; establishment, renewal, termination, etc.:
District Export Council, 57299
Manufacturing Council, 61865
U.S.-Brazil CEO Forum, 13747, 15863
U.S. Travel and Tourism Advisory Board, 61865
U.S. Travel and Tourism Advisory Board; charter renewal, 60316
Countervailing duties:
Carbazole violet pigment 23 from—
India, 15113
Circular welded carbon quality steel pipe from—
China, 36668, 42399, 63875
Coated free sheet paper from—
China, 17484, 60645
Indonesia, 17498, 60642
Korea, 17507, 26074, 60639
Various countries, 24277
Corrosion-resistant carbon steel flat products from—
Korea, 119, 26338, 51602
Cut-to-length carbon-quality steel plate from —
Korea, 10163, 36962, 38565, 65299
Dynamic random access memory semiconductors from—
Korea, 7015, 19694, 51609, 56052
Hard red spring wheat from—
Canada, 11326
Honey from—
Argentina, 8970, 16768, 32078
Hot-rolled carbon steel products from—
India, 42399
In-shell roasted pistachios from—
Iran, 30547, 67276
Laminated woven sacks from—
China, 40839, 51614, 67893
Light-walled rectangular pipe and tube from—
China, 40281, 48618, 67703, 73322
Lightweight thermal paper from—
China, 62209, 70303
Low enriched uranium from—
France, 26603, 29301
New pneumatic off-the-road tires from—
China, 52859, 71360
Pasta from—
Italy, 5271, 10709, 43616, 62437, 68128
Turkey, 5269
Pneumatic off-the-road tires from—
China, 44122
Polyethylene terephthalate film from—
India, 64584
Polyethylene terephthalate film, sheet, and strip from—
India, 6530, 16769, 17838, 43607, 57300
Pure magnesium and alloy magnesium from—
Canada, 19881, 37729
Raw flexible magnets from—
China, 59076, 67911
Roasted in-shell pistachios from—
Iran, 15113, 30547
Sodium nitrite from—
China, 68568
Stainless steel bar from—
Italy, 31288
Stainless steel sheet and strip in coils from—
Korea, 120, 12767, 26338, 51615, 71877
Welded carbon steel standard pipe from—
Turkey, 8348, 13479, 24278, 62837
Export trade certificates of review, 8690, 10500, 10501, 14081, 19695, 30775, 32079, 35974, 37196, 40117, 41293, 49256, 50099, 52552, 54000, 56726, 56727, 57913, 58646, 60003, 60648, 67711, 67911, 68128, 73323
Foreign air carriers; exemption from excise taxes; reciprocity eligibility findings; comprehensive review, 48618
Grants and cooperative agreements; availability, etc.:
Americas Competitiveness Forum, 20506
China and India; U.S. Electronic Education Fairs, 29971, 50663, 56985
International Buyer Program; domestic trade shows support, 55745
Market Development Cooperator Program, 28029
Worsted Wool Fabrics Program, 7953
Meetings:
Environmental Technologies Trade Advisory Committee, 18962, 54436
Exporters' Textile Advisory Committee, 10709, 17521
Middle East and North Africa; influence of European standards, 4490
President's Export Council, 17838, 19468, 28030, 45224, 46607, 63164

Textile and apparel products from Vietnam; import monitoring program; public hearing, 14083
U.S. Travel and Tourism Advisory Board, 1704, 45416
North American Free Trade Agreement (NAFTA); binational panel reviews:
Carbon and alloy steel wire rod from—
Canada, 68859
Copper pipe fittings from—
United States, 11847, 19468
Fresh apples from—
United States, 28472
Gray portland cement and clinker from—
Mexico, 63886, 74272
Oil country tubular goods from—
Mexico, 2493, 2648, 8690, 11847, 14779, 26338, 31809, 50934
Purified carboxymethylcellulose from—
Mexico, 7955
Softwood lumber from—
Canada, 29972, 29973, 70823
Softwood lumber products from—
Canada, 1318, 8352
Stainless steel sheet and strip in coils from—
Mexico, 3977
Unprocessed grain corn, etc., originating in or exported from U.S., 60649
Welded large diameter line pipe from—
Mexico, 68860
Overseas trade missions:
2007 trade missions—
China and India; U.S. electronic education fairs, 63558
India and China; clean energy technologies, 5008
Kabul, Afghanistan; Afghanistan International Carpet Fair, 43622
Turkey, Jordan, and Egypt; healthcare technologies, 10709
Vietnam; secretarial business development mission, 44831
2008 trade missions—
Ghana, Nigeria, and South Africa; Sub-Saharan Trade Mission; business development, 55747
Practice and procedure:
Antidumping proceedings involving China; market-economy treatment to individual respondents, 29302, 60649
Reports and guidance documents; availability, etc.:
Antidumping methodologies in proceedings involving non-market economy countries; surrogate country selection and separate rates, 13246, 40842
Antidumping methodologies: market economy inputs, expected non-market economy wages, and duty drawback, 949
Clean Energy Trade Mission; China and India, 54240
Green manufacturing day for U.S. businesses; sustainable manufacturing public-private interaction; comment request, 29485
Propane Education and Research Council (PERC), operations, market changes and federal programs, 57301
Restoring America's travel brand; national strategy to compete for international visitors; information request, 3109
Targeted dumping in antidumping investigations, 60651
Textile and apparel products from Vietnam: import monitoring program, 2860
Scope rulings and anticircumvention determinations; list, 5677, 23802, 43245, 62438
Senior Executive Service Performance Review Board; membership, 56334
Tariff-rate quotas:
Cotton shirting fabric, 42400, 55177, 59513
Cotton woven fabrics, 73764
Worsted wool fabrics, 50934, 50935, 74273
Trade mission:
Renewable Energy Alternative Fuels; mission statement, 38823
U.S. Electronic Education Fairs, China and India; video contest, 58287
Uruguay Round Agreements Act:
Antidumping investigations; dumping margins calculation; World Trade Organization panel findings; implementation, 25261
Watches and watch movements; allocation of duty-exemptions:
Virgin Islands, 9733
Applications, hearings, determinations, etc.:
Battelle Memorial Institute et al., 63875, 68568
Colorado College et al., 46037
Commerce Department, National Institute of Standards and Technology, 28954
Illinois Institute of Technology, 52084, 57299
Methodist Health System, 36961
Methodist Hospitals of Dallas et al., 42398
National Institute of Standards and Technology et al., 20504
North Carolina State University, 48258
Northwestern University et al., 53538, 58286
Penn State University, 59076, 64584
Purdue University et al., 20505, 28954
State University of New York at Binghamton, 71360
University of—
Arizona, 48259
California at Irvine et al., 50933, 55745
Colorado, 51802
Georgia et al., 41495, 48258
Miami et al., 27076, 32078
Minnesota et al., 31287, 33203, 37729, 38564
Oklahoma, et al., 58286, 63558
Southern California et al., 46037, 51801
Utah et al., 71360
Virginia Polytechnic Institute and State University, et al., 39060

International Trade Commission

RULES
Adjudicative procedures; investigations and proceedings, 13689
African Growth and Opportunity Act; implementation:
Sub-Saharan African countries; investigations with respect to commercial availability of textile fabric and yarn, 8624
Correction, 11287
PROPOSED RULES
Practice and procedure:
General application, adjudication, and enforcement rules; technical corrections, clarification, etc., 72280
NOTICES
Agency information collection activities; proposals, submissions, and approvals, 10257, 14830, 36717, 49730, 51837, 68896
Import investigations:
3G mobile handsets and components, 51838, 62863, 70608, 73879
3G wideband code division multiple access handsets and components, 21049, 31605, 60887
Activated carbon from—
China, 19723
African Growth and Opportunity Act—
Denim fabric; commercial availability in 2009 FY, 70609
Agricultural vehicles and components, 8399
Alendronate salts and products containing same, 29548, 30027
Ammonium nitrate from—
Ukraine, 35260
Apparel from Sub-Saharan African, Caribbean Basin, and Andean countries; preferential treatment; effect, 6743
Apparel goods from—
Costa Rica; probable economic effect of modifications to rules of origin and tariffs, 34036
Costa Rica and Dominican Republic, 7455
Audio processing integrated circuits and products containing same, 53263
Automotive parts, 14136
Automotive replacement glass windshields from—
China, 9351, 32682
Baseband processor chips and chipsets, transmitter and receiver (radio) chips, power control chips, and products containing same, 1240, 7456, 21050, 32682, 73879
Bassinet products, 11902
Brake rotors from—
China, 36037, 59111, 66187
Buffer systems and components used in container processing lines, 36718
Canned peaches, pears, and fruit mixtures, 6744, 37543
Canned pineapple fruit from—
Thailand, 2553, 16384
Carbon and alloy steel wire rod from—
Various countries, 50696, 73880, 73881
Carbon steel products from—
Various countries, 352, 4529
Caribbean Basin Economic Recovery Act; impact on U.S. industries, consumers, and beneficiary countries, 27335
Caribbean Region; economic growth and development review, 71432
China trade; government policies affecting U.S. trade in selected sectors, 41773
Circular welded carbon-quality steel pipe from—
China, 32862, 43295
Clad steel plate from—
Japan, 2554, 10556
Coated free sheet paper from—
Various countries, 36719, 70892
Combination motor and transmission systems, devices used, and products containing same, 25776
Computer systems, printers, and scanners, 67960
Coupler devices for power supply facilities, components, and products containing same, 2554, 58883, 73882
Cuba; agricultural sales; economic effects of U.S. restrictions, 16817, 35722
Denim fabric; use in African Growth and Opportunity Act countries during 2007 FY, 67961
Denim fabric and yarns; commercial availability in African Growth and Opportunity Act countries, 56382
Digital cameras and component parts, 7906
Digital processors and digital processing systems, components, and products containing same, 8789
Digital televisions and certain products containing same and methods using same, 64240
Dominican Republic-Central America-United States Free Trade Agreement—
Costa Rican and Dominican Republic apparel goods; agency advice with respect to rules modification, 9353

DVD players and recorders and products containing same, 26152
Dynamic random access memory devices and products containing same, 9354
Electrolytic manganese dioxide from—
Australia and China, 49309, 60388
Endodontic instruments, 37051
Engines components and products containing same, 8400, 9355, 34037
Ethyl alcohol for fuel use; import base quantity determination, 580
Ethyl alcohol for fuel use; imports base quantity determination, 73883
Fabric and yarns in African Growth and Opportunity Act countries; commercial availability, 17578
Ferrovanadium from—
China and South Africa, 67962
Flash memory controllers, drives, memory cards, and media players and products containing same, 70610
Folding gift boxes from—
China, 13512, 25777
Folding metal tables and chairs from—
China, 23844, 46245, 60389
Fresh tomatoes from—
Mexico, 61903, 61905
Global beef trade; animal health, sanitary, food safety, and other measures effecting U.S. beef exports, 53603
Glycine from—
Various countries, 17580, 29352, 55247, 65060, 73883
GPS chips, associated software and systems, and products containing same, 71954
GPS chips, software and systems, and products containing same, 11378, 46661
GPS devices and products containing same, 25777
Ground fault circuit interrupters and products containing same, 54291
Hard disk drives and components thereof, and components containing same, 58335
Harmonized Tariff Schedule of the United States; proposed modifications, 33246
High-brightness light emitting diodes and products containing same, 9355, 38101
Honey from—
Argentina and China, 6745, 39445
Hot-rolled steel products from—
Netherlands, 40322
Various countries, 2556, 13123, 61676
Hydraulic excavators and components, 14138, 42111
Imports from least-developed countries; duty-free, quota-free treatment; probable economic effect, 13123
Individually quick frozen red raspberries from—
Chile, 30625, 41526
Industrial biotechnology: development and adoption by the U.S. chemical and biofuel industries, 54924
Ink cartridges and components, 9357, 60692
Inkjet supplies and components, 36040
Insulin delivery devices including cartridges having adaptor tops, and components, 8790
Laminated floor panels, 1241
Laminated woven sacks from—
China, 36720, 46246
Laser bar code scanners and scan engines, components, and products containing same, 16818, 31094, 45826
Lemon juice from—
Argentina and Mexico, 31342, 50396
Lighters, 13513, 40323
Lighting control devices, including dimmer switches and/or switches and parts, 16819, 54925
Lighting products, components, and products containing same, 8790, 47072
Light-walled rectangular pipe and tube from—
Various countries, 36479, 49310
Lightweight thermal paper from—
Various countries, 54926, 58884, 70343
Low-antimony phosphoric acid, 71698
Low enriched uranium from—
France, 144, 27151, 30393, 31606, 71954
Magnifying loupe products and components, 42111
Male prophylactic devices, 35260, 35509
Modified vaccinia ankara viruses, vaccines and pharmaceutical compositions, 3151, 8791, 50978
NAND flash memory devices and components and products containing same, 7457, 19724
NAND flash memory devices and products containing same, 2557, 19725
Nitrile gloves, 37052, 47072
Nitrile gloves and nitrile rubber gloves, 58884
NOR and NAND flash memory devices and products containing same, 39444
North American Free Trade Agreement (NAFTA)—
Modifications; probable effects, 28711
Off-the-road tires from—
China, 34478, 39445, 50699
Oil country tubular goods from—
Italy, 1340
Various countries, 34480
Orange juice from—
Brazil, 25778, 40896, 61372
Pasta from—
Italy and Turkey, 2558, 5996, 56382
Peripheral devices and components and products containing same, 1242
Personal computers and digital display devices, 28520
Persulfates from—
China, 61907
Polyester staple fiber from—
China, 1341, 7676, 30394
Polyethylene terephthalate film from—
India and Taiwan, 30627, 52582
Polyethylene terephthalate film, sheet, and strip from—
India and Taiwan, 64089
Various countries, 57068, 67756
Polyvinyl alcohol from—
Taiwan, 10556
Probe card assemblies, components, and tested DRAM and NAND flash memory devices and products containing same, 71954
Pure magnesium from—
China, 3876, 10258
R-134a coolant, 74326
Raw flexible magnets from—
China and Taiwan, 55248, 63629
Rechargeable lithium-ion batteries, components, and products containing same, 21050, 69227, 69228
Recordable compact discs and rewritable compact discs, 6286
Seamless carbon and alloy steel standard, line, and pressure pipe from—
Various countries, 26153
Self-cleaning litter boxes and components, 73884
Semiconductor chips with minimized chip package size and products containing same, 28521
Semiconductor devices, DMA systems, and products containing same, 32863
Semi-fabricated copper and brass products sector and paper sector; Chinese government policies affecting U.S. trade, 65595
Silicomanganese from—
Various countries, 15726, 52581, 67965
Silicon metal from—
Russia, 1242
Sodium hexametaphosphate from—
China, 7458, 17581, 61677
Sodium metal from—
France, 61374
Sodium nitrite from—
China and Germany, 64241
Solid urea from—
Russia and Ukraine, 56383
Stainless steel bar from—
Various countries, 1243, 4293, 28071, 35066
Steel concrete reinforcing bar from—
Various countries, 42110
Steel nails from—
China and United Arab Emirates, 30831, 34276, 43664
Steel wire garment hangers from—
China, 45069, 59112
Sub-Saharan Africa; factors affecting trade patterns of selected industries; annual report, 39445
Sucralose, sweeteners containing sucralose, and related intermediate compounds thereof, 26645, 27848, 49731, 55249, 57599
Sulfanilic acid from—
Hungary and Portugal, 55806
Switches and products containing same, 13124, 74327
Systems for detecting and removing viruses or worms, components and products containing same, 74329
Telecommunications or data communications networks equipment including routers, switches, hubs, and components, 34038
Textiles and apparel; Haiti trade markets and industries; special rules, 6288
Tomatoes and peppers; U.S. import monitoring, 50396
U.S.-China trade; selected government practices and policies; description, 35260
U.S. Generalized System of Preferences 2007 review of additions and removals, 53604
U.S. Generalized System of Preferences; 2007 review of additions and removals; possible modifications; advice, 68591
U.S. Generalized System of Preferences; possible modifications, 3876
U.S.-Israel agricultural trade; probable economic effects on U.S. and Israeli agricultural industries, 67756
U.S.-Korea Free Trade Agreement; potential economy-wide and selected sectoral effects, 25779, 28997
U.S.-Mexico Free Trade Agreement; tariff elimination and probable economic effect, 18491
U.S.-Panama Trade Promotion Agreement; potential economy-wide and selected sectoral effects, 24327
Unified communications systems, products used with such systems, and components, 14138, 62675
Voltage regulators, components, and products containing same, 41774, 55250
Welded large diameter line pipe from—
Japan and Mexico, 6746, 9357, 30832, 59551
Wireless communication chips, chipsets and products containing same, including wireless handsets and network interface cards, 54069, 67758

Wireless communication devices, components, and products containing same, 49311
Wireless communication equipment, articles, and products containing same, 50978
Wireless conference calling devices, components, and devices containing same, 5300, 30027
Wood flooring and hardwood plywood, 19960, 37261
Zero-mercury-added alkaline batteries, parts, and products containing same, 9358
Meetings; Sunshine Act, 4725, 11379, 13514, 14139, 18667, 25780, 26646, 29548, 31095, 31854, 36040, 37261, 41526, 44572, 50119, 52912, 54457, 55251, 56790, 61183, 62676, 63185, 63926, 64242, 66188, 67607, 71434, 73884
Privacy Act; systems of records, 35068
Reports and guidance documents; availability, etc.:
Administrative protective orders; commission practice summary, 50119

Joint Board for Enrollment of Actuaries

NOTICES
Meetings:
Actuarial Examinations Advisory Committee, 15095, 32833, 58283, 67266

Judicial Conference of the United States

NOTICES
Bankruptcy Reform Act of 1994:
Automatic three-year adjustment; dollar amounts increase, 7082
Modification, 15162
Meetings:
Judicial Conduct and Disability Committee, 40168
Judicial Conference Advisory Committee on—
Appellate Procedure Rules, 10258, 39076, 61910
Bankruptcy Procedure Rules, 798, 10259, 39077, 61910
Civil Procedure Rules, 10258, 39076, 61910
Criminal Procedure Rules, 2014, 10258, 39076, 61910
Evidence Procedure Rules, 10258, 39076
Practice and Procedure Rules, 10258, 27336, 61910
Reports and guidance documents; availability, etc.:
Internet access to federal court case files; privacy and security implications, 51659

Justice Department

See Alcohol, Tobacco, Firearms, and Explosives Bureau
See Antitrust Division
See Drug Enforcement Administration
See Executive Office for Immigration Review
See Federal Bureau of Investigation
See Foreign Claims Settlement Commission
See Justice Programs Office
See Juvenile Justice and Delinquency Prevention Office
See National Institute of Corrections
See Parole Commission
See Prisons Bureau

RULES
Grants and agreements:
Nonprocurement debarment and suspension; OMB guidance; implementation, 11285
Organization, functions, and authority delegations:
Civil Trial Sections Chiefs, Federal Claims Section Court, et al.; civil claims compromise and closing, 65457
Deputy Attorney General and Associate Attorney General, 41623
Executive Office for Immigration Review, Director, et al., 53673
National Security Division, 10064
Practice and procedure:
Contraband drug evidence destruction—Liquid phencyclidine (PCP); proper handling and disposal, 69143
Privacy Act; implementation, 44382
Sex Offender Registration and Notification Act; applicability, 8894

PROPOSED RULES
Child Protection Restoration and Penalties Enhancement Act of 1990 and Protect Act; record-keeping and record inspection provisions:
Visual depictions of sexually explicit conduct; record-keeping, labeling, and inspection requirements, 38033
Death sentences in Federal cases; implementation:
State capital counsel systems; certification process, 31217, 44816
Privacy Act; implementation, 26037, 56704
Production or disclosure of material or information:
State or local law enforcement or prosecutive officials testimony while serving on Justice Department task forces, 34205
Semi-annual agenda, 22774, 70082

NOTICES
Agency information collection activities; proposals, submissions, and approvals, 1765, 2905, 4529, 4530, 4531, 8400, 9586, 9776, 12634, 12831, 15905, 17933, 17934, 17935, 18668, 20560, 21051, 26646, 28712, 28713, 31854, 33771, 33772, 33773, 35722, 36721, 36722, 36723, 36724, 39447, 39448, 39449, 40323, 40324, 40325, 41527, 49311, 49312, 49313, 49314, 51660, 51661, 51662, 51663, 53263, 54292, 54457, 54458, 54459, 56094, 56095, 57962, 57963, 58885, 60389, 60390, 62676, 63927, 63928, 65984, 68898, 71434, 73356
Environmental statements; notice of intent:
Contract detention facility within 75-mile radius of Lloyd D. George U.S. Courthouse, Las Vegas, NV, 31606
Meetings:
Heavy Duty Diesel Engine Consent Decrees; teleconference, 54927
Violence Against Women National Advisory Committee, 12634, 65596
Voice, Video and Broadband: The Changing Competitive Landscape and Its Impact on Consumers; symposium, 58885
Pollution control; consent judgments:
3M Co., 58122
A.O. Corp. et al., 3407
Acadia Woods Add. No. 2 Sewer Co., 63185
Afton Chemical Corp. et al., 58123
Agere Systems, Inc., et al., 4725
AGI-VR Wesson Co., et al., 10557
Agrium U.S. Inc., et al., 7459
Ain, Martin, 9359
Alaska Sutherlin Knolls, 43296
Alcan Aluminum Corp., et al., 42112
Alder-Gold Copper Company, 45827
Allegheny County Sanitary Authority, 32864
Allied Waste Industries and Waste Management, 16820
American Cyanamid Co., et al., 7460
American Electric Power Service Corp., et al., 58887
American Standard Inc. et al., 65766
Amery Wirtshafter, 61678
Andruss Family Trust et al., 63185
Aristedes Zavaras, et al., 48301
Armstrong World Industries, Inc. et al., 26647
ArvinMeritor, Inc., 45827
Asarco LLC, 54927, 58123, 65767
ASARCO LLC et al., 63186
Aspen Petroleum Products, Inc., et al., 67319
Azusa Pipe and Tube Bending Corp., et al., 37053
B & D Electric Co., Inc., et al., 13515, 54928
Baldwinville Products, Inc., et al., 30630
Balthaser, Leon A., 3408
Barnhill, Jack and Chris, 20137
Bayer Health Care LLC et al., 53795
Belle Tire Distr., Inc., et al., 64669
BFI Waste Systems of North America, Inc., 58124
BFI Waste Systems of North America, Inc. et al., 48301, 52203
Billerica, MA, 32864
BK IV AS, LLC, 60391
BNSF Railway Co., 58124
Board of Regents of the University of Illinois, et al., 58888
BOC Group, Inc., 19725
Brown, Hardy D., 31608
Capital Tax Corp. et al., 31608
Carlson, Charles E., et al., 14830
Cascade Cooperage, Inc., 35262
Casper's Electronics, Inc., 39640
Chemcentral Corp., et al., 39640
Collins & Aikman Corp., et al., 37797
Commonwealth Edison Co., et al., 42112
ConocoPhillips Co., 3408
Cook Development Corp., et al., 44857
Costello, et al., 37054
Country Acres Farm, Inc., 44857
Creftcon Industries, 70612
Cyprus Amax Minerals Co., 24599
DaimlerChrysler AG and Mercedes Benz USA, LLC, 799
Darcars of New Carrollton, Inc., 54929
Delavan, Inc., 42113
Dixie-Narco Inc., et al., 40897
Duro Textiles, LLC, 5997
E. I. du Pont de Nemours & Co., 41085
E. I. du Pont de Nemours & Co., et al., 60391
E.I. Du Pont de Nemours & Co., Inc., 12195
East Kentucky Power Cooperative, Inc., 37797, 56790
Electra Realty Co. et al., 3409
El Paso Natural Gas Co., 42113
EnTire Recycling, Inc., 1342
Equistar Chemicals; public comment period, 40897
Essroc Cement Corp., 70612
Evans Industries, Inc., 58888
Evergreen Pulp, Inc., 58125
Exxon Mobil Corp., et al., 24600, 60391
F.A.G. Bearings LLC, 27848
Ferguson Harbour Service Inc. et al., 799, 58126
Findett Real Estate Corp., et al., 37798
FMC Corp., 9359
Foamex International, Inc., et al., 4727
Franks Petroleum, Corp., et al., 10558
Frazer Exton Development LP, 37799
General Motors Corp. et al., 31608
Glacier Northwest, Inc., 16821
Gould Electronics Inc., 58889
Great Lakes Carbon LLC, 58126
Green, Daniel, et al., 72375
Groveland Resources Corp. et al., 65768
Gwen Campbell Trust 1995 et al., 51466
Hastings, NE, et al., 58125

Hayes Lemmerz International, Inc., et al., 14831
Hercules Inc., 64669
Honeywell International Inc., 64670
Honeywell International, Inc., et al., 64670
Honolulu, 27849
Hudson Sand & Gravel, Inc., et al., 27849
Hunt Refining Co., et al., 58889
Icicle Seafoods, Inc. and Evening Star, Inc., 37799
IMC Magnetics, Inc., et al., 16821
J.H. Berra Construction Company, Inc., et al., 40898
James Campbell Co. LLC, 34277
Johnson & Johnson et al., 3409
Johnson, Randy, 53795
Joseph Vazzana, Sr. Estate, et al., 13516
Joyner, Orlyn et al., 5997
Jupiter Aluminum Corp., 46661
Kansas City Southern Ry. Co., 64671
Kennecott Utah Copper Corp., 39640
Kenrock, Inc., et al., 42114
Kerr-McGee Corp., 30630
Keystone Environmental Services, Inc., 27849
Kinder Morgan Energy Partners, L.P., et al., 30630
Liberty Property L.P., 70613
Linder & Associates, 31609
Losada et al., 68592
Ludlow's Sand and Gravel Co., Inc., 45828
Lyondell Chemical Co. et al., 16821
M.A. Hanna Plastics Group, Inc., et al., 58127
Marcal Paper Mills, Inc., 44858
Maritime Logistics, Inc., et al., 58890
Masterwear Corp., et al., 18492
McDougal, Robert D., III, et al., 29178
Merck & Co., Inc., 74330
Meridian Resource & Exploration LLC et al., 53796
Metropolitan Government of Nashville and Davidson County, 61678
MFS, Inc., 13822
MidAmerican Energy Co., 19726
MidAmerican Energy Co., et al., 32865, 35307
Mims, Kenneth L., et al., 64671
Montgomery, William, et al., 17581
Morera, Alexander, 56791
Nacirema Environmental Services Co., Inc., 16822
NCH Corp., et al., 35263
Nevada Power Co., 19726, 35263
New Haven, MO, 35262
New York, NY, 7460
NextiraOne, LLC, et al., 54929
Nuthen's Perfect, Inc., 61679
PennTex Resources Illinois, Inc., et al., 19727
Perma-Fix of Dayton, Inc., 74330
Pflueger, James H., et al., 37799
Powerine Oil Co. et al., 65768
Power Poles, Inc., 59309
PPL Montana, LLC, et al., 14831
Premier Industries, Inc., 52393
PSD Queens Drive LP, 16822
Puerto Rico Aqueduct and Sewer Authority, 50124
Pursue Energy Corp., 27850
Raybestos Products Co., 16823
Reid, Richard, et al., 53795
Rexmet Corp., 39641
Rhodia Inc., 24601
Richmond American Homes of Arizona, Inc., 58127
San Bernardino County, CA, 65769
San Diego Baykeeper, et al., 44858
Sea Bay Development Corp. et al., 63186
Shan Industries, LLC, 24601
Shaw, Edward, et al., 67319
Soulliere, Dean R. et al., 34277, 37054, 39138
St. Germain, David W., Jr., et al., 7461
Stauffer Management Co. LLC and Bayer CropScience Inc., 64671
Streich Bros., Inc., 16823
Teledyne Technologies Inc., 52394
TE Products Pipeline Co. et al., 46662
Texmo Oil Co. Jobbers, Inc., 42114
Textron Systems Corp., 58128
Theochem Laboratories, Inc. et al., 61679
Tire Depot, Inc., et al., 27850
Total Petrochemicals USA, Inc., 26648
Transformer Services Inc., 56791
U.S. Steel Corp., et al., 58890
United Park City Mines Co., 52394
Upjohn Co. et al., 56792
USX Corp. et al., 7460
Valero Energy Co., et al., 50124
Wakefield, NE, et al., 4726
Waste Management of Wisconsin, Inc., 45828
Westwood Chemical Corp., 5997
Wilhelm Enterprises Corp., et al., 67319
Winchester Municipal Utilities, 3410
Woodstock, IL, 48302
Privacy Act; systems of records, 3410, 4532, 9777, 12195, 12196, 13125, 15906, 23846, 26153, 26156, 26158, 30631, 33515, 36725, 44182, 45269, 49015, 51466, 51663, 54460, 56793
Reports and guidance documents; availability, etc.:
Sex offender registration and notification, national guidelines, 30210
Senior Executive Service Performance Review Board; membership, 48302

Justice Programs Office

RULES
Grants:
Correctional Facilities on Tribal Lands Program, 2186
NOTICES
Agency information collection activities; proposals, submissions, and approvals, 1767, 6289, 6290, 7676, 7677, 7678, 9587, 9588, 10259, 15906, 18669, 18670, 19216, 20562, 21052, 25783, 26648, 26835, 29550, 31857, 35726, 35727, 39462, 42429, 45270, 45447, 49732, 57964, 58893, 61184, 61680, 62677-62678, 65985, 68900
Meetings:
Body armor standards and testing; technical workshop, 7084
Global Justice Information Sharing Initiative Federal Advisory Committee, 9779
Juvenile Justice Federal Advisory Committee, 14298, 48307
Public Safety Officer Medal of Valor Review Board, 67760

Juvenile Justice and Delinquency Prevention Office

NOTICES
Agency information collection activities; proposals, submissions, and approvals, 57965, 71437
Meetings:
Juvenile Justice and Delinquency Prevention Coordinating Council, 48308, 64243

Labor Department

See Disability Employment Policy Office
See Employee Benefits Security Administration
See Employment and Training Administration
See Employment Standards Administration
See Federal Contract Compliance Programs Office
See Labor-Management Standards Office
See Labor Statistics Bureau
See Mine Safety and Health Administration
See Occupational Safety and Health Administration
See Veterans Employment and Training Service
See Wage and Hour Division
RULES
Regulatory review and update; technical amendments, 37097
PROPOSED RULES
Apprenticeship programs; registration standards, 71020
Semi-annual agenda, 22828, 70088
NOTICES
Agency information collection activities; proposals, submissions, and approvals, 800, 1243, 2559, 2713, 4298, 4299, 5745, 7678, 8018, 8402, 9360, 9361, 11902, 14298, 14299, 14614, 16385, 19024, 19551, 20138, 20563, 21299, 23854, 28079, 28522, 30028, 30395, 30858, 31343, 32865, 32866, 32868, 33776, 34041, 34278, 35513, 35514, 36041, 36043, 36044, 37055, 39463, 41528, 44573, 45070, 46665, 46666, 49021, 49319, 50699, 50979, 52395, 52396, 52397, 54461, 56102, 56795, 56796, 57349, 58894, 60888, 60889, 61376, 61681, 61682, 61910, 63929, 65986, 66198, 66199, 67760, 68197, 68592, 72759, 72760, 73044, 73372, 73373, 74339
Committees; establishment, renewal, termination, etc.:
Data Users Advisory Committee, 62873
Labor Provisions of U.S. Free Trade Agreements National Advisory Committee, 28713
Environmental statements; availability, etc.:
College Park, GA; Job Corps Center construction, 33534, 62678
Federal Activities Inventory Reform Act of 1998; implementation:
Agency inventories of activities that are and are not inherently governmental; availability, 51841
Grants and cooperative agreements; availability, etc.:
Central America; strengthening career civil service systems of labor inspectorates, 1010, 10790
Central America; strengthening labor systems, establishing worker rights centers, 995
Central America and Dominican Republic; strengthening labor law compliance in the agricultural sector, 975
Combating Exploitive Child Labor Through Education in various countries, 20869, 32869, 40168
India, Nepal, and Pakistan; children working in carpet industry; research agreement, 34279, 40169
International Labor Affairs Bureau:
Central America; strengthening labor systems; establishing worker rights centers, 7679
Central America and Dominican Republic; strengthening labor compliance in agricultural sector, 7679
Child labor; efforts by certain countries to eliminate worst forms; information request, 63197
Meetings:
Job Corps Advisory Committee, 34480, 49733, 57069, 61911
Trade Negotiations and Trade Policy Labor Advisory Committee, 25333

White House National Summit on Prisoner Reentry; impact of faith-based and community organizations; call for papers, 33535
Organization, functions, and authority delegations:
Assistant Secretary for Employment and Training, 15907
Assistant Secretary for Employment Standards et al., 26159
Assistant Secretary for Occupational Safety and Health, 31160
Chief Acquisition Officer et al., 5320
Reports and guidance documents; availability, etc.:
Goods from countries produced by child labor or forced labor in violation of international standards; list development and maintenance, 55808
Goods produced by child labor or forced labor; countries in violation of international standards list; development and maintenance, 73374
Occupational employee safety, health, workers' compensation, voluntary employee health services, assistance, fitness, and Drug Free Workplace programs, 1646
Senior Executive Service Performance Review Board; membership, 12636, 56103

Labor-Management Standards Office

RULES
Labor-management standards:
Labor organization annual financial reports, 3735
Labor organization officer and employee report; Form LM-30, instructions, and related provisions revised, 36106
Correction, 38484
PROPOSED RULES
Federal transit law:
Safe, Accountable, Flexible, and Efficient Transportation Equity Act—
Guidelines for processing grant applications, 52521

Labor Statistics Bureau

NOTICES
Agency information collection activities; proposals, submissions, and approvals, 1342, 5752, 8403, 8404, 11058, 12834, 13308, 27591, 28079, 31347, 44866, 52164, 56796, 73379
Meetings:
Business Research Advisory Council, 14299
Federal Economic Statistics Advisory Committee, 25784, 65357

Land Management Bureau

RULES
Land resources management:
Public land recreation permits, 7832
Minerals management:
Document processing and filing; cost recovery fees; adjustment, 50882
Geothermal resource leasing and unit agreements, 24358
Oil and gas operations:
Onshore Federal and Indian oil and gas leases; approval of operations (Order No.1), 10308
Correction, 10608
Organization, functions, and authority delegations:
Application procedures; State offices locations; current list; correction, 6480
PROPOSED RULES
Land resource management:
Rights-of-way—
Linear right-of-way rent schedule; update, 70376
Minerals management:
Mining claims under general mining laws; surface management, 8139
Oil and gas leasing—
National Petroleum Reserve, AK; Federal leases, 28636
NOTICES
Agency information collection activities; proposals, submissions, and approvals, 2302, 2303, 2305, 13303, 13304, 13305, 26149, 32858, 52163, 53261, 60876, 61180, 61181, 64236, 73876
Alaska Native claims selection:
Ahtna, Inc., 3406
Aleut Corp., 18271
Bering Straits Native Corp., 28710, 30623, 32135, 32136
Bristol Bay Native Corp., 16384
Calista Corp., 40322
Choggiung Ltd., 13509
Chugach Alaska Corp., 72750
Deloycheet, Inc., 27589
Doyon, Ltd., 6576, 42427, 44171
Ekwok Natives Ltd., 37542
Gana-a'Yoo, Ltd., 29544
Klawock Heenya Corp., 20559
Koliganek Natives Ltd., 70603
K'oyitl'ots'ina, Ltd.. 14608, 20559
Kuskokwim Corp., 63624
Levelock Natives, Ltd., 4527, 58867
Lime Village Co., 4528
Maserculiq, Inc., 17931
MTNT, Ltd., 25775
Nerklikmute Native Corp., 57956
Pilot Station, Inc., 4528
Pitka's Point Native Corp., 33244
Port Graham Corp., 30026, 35062, 49729
St. Mary's Native Corp., 32307
Stebbins Native Corp., 41519
Stuyahok Ltd., 54449
Unalakleet Native Corp., 37258
Zho-Tse, Inc., 18271
Closure of public lands:
Alaska, 71147
Arizona, 61367, 64665
California, 46494, 53597, 62487, 69225
Colorado, 29545
Idaho, 21045, 43294, 47066
Montana, 57347
Nevada, 35255, 45060, 49301
Oregon, 63924
Utah, 7069
Wyoming, 2008
Coal leases, exploration licenses, etc.:
Colorado, 20560, 33512, 33513
Montana, 15152
North Dakota, 48293, 53598
Utah, 13510
Wyoming, 18488, 23843, 32136, 50380, 52577, 60385, 67954
Committees; establishment, renewal, termination, etc.:
California Desert District Advisory Council, 46236
Canyons of the Ancients National Monument Advisory Committee; nominations, 28067
Central California Resources Advisory Council, 2009
Gila Box Advisory Committee, 39073
National Historic Oregon Trail Interpretive Center Advisory Board, 19213, 39074
Nevada Northeastern Great Basin Resource Advisory Council, 2009
North Slope Science Initiative Science Technical Advisory Panel, 67954
North Slope Science Initiative Technical Advisory Panel, 62487, 65059
Pinedale Anticline Working Group, 67955
Resource Advisory Councils—
Alaska et al., 7453
New Mexico, 27590
Santa Rosa and San Jacinto Mountains National Monument Advisory Committee, 1978, 71697
Sonoran Desert National Monument Advisory Committee, 2306
Steens Mountain Advisory Council, 15153, 37046, 44171
Wild Horse and Burro Advisory Board, 52906, 62863
Disclaimer of interest applications:
Alaska, 34712, 34713, 47067
Arizona, 47068
California, 47069
Environmental statements; availability, etc.:
Bald Mountain and Mooney Basin Mines, NV, 15155
Bald Mountain Ski Resort, ID; master development plan, 8199, 64666
Canyons of the Ancients National Monument, CO; resource management plan, 60877
Carbon County, WY; Atlantic Rim Natural Gas Field Development Project, 28518
Casper Resource Management Plan, WY, 31848
Devers-Palo Verde No. 2 Transmission Line Project, CA, 12185
Eastside Township Fuels and Vegetation Project, ID, 21046
Ironwood Forest National Monument, AZ; resource management plan, 9576
Kane Springs Valley Groundwater Development Project, NV, 34476
Kobuk-Seward Peninsula, AK; resource management plan, 55244
Lander and Eureka Counties, NV: Cortez Hills Expansion Project, 57062
Moffat, Routt, and Rio Blanco Counties, CO; Little Snake Resource Management Plan, 6284
Mountain View IV Wind Energy Project, Coachella Valley, CA, 19721
Moxa Arch Area Infill Gas Development Project, WY, 58113
Newmont Mining Corporation's Leeville Project, NV, 51248
Newmont Mining Corporation's South Operations Area Project Amendment, NV, 51249
Northeast National Petroleum Reserve, AK—
Alaska National Interest Lands Conservation Act subsistence hearings and integrated activity plan, 48661
Integrated activity plan; comment period extension, 58114
Northern spotted owl; survey and manage mitigation measure standards and guidelines; removal or modification, 33737
North Steens Ecosystem Restoration Project, OR, 46237
Overland Pass Natural Gas Liquids Pipeline Project, WY, 48662
Overland Pass Natural Gas Liquids Pipeline, WY, CO, and KS, 15154
Pinedale, WY; resource management plan, 7670
Pocatello Field Office, ID; resource management plan, 577
Powder River and Billings Resource Management Plans, MT; supplemental air quality analyses information, 5081, 31340, 71148
Rawlins Resource Area, WY; resource management plan, 31091
Richfield, UT; resource management plan, 60879, 62488

San Diego County, CA; resource management plan, 9577
San Juan National Forest, CO, 71148
Santa Fe County, NM; Buckman Water Diversion Project, 26643
Sierra Resource Management Plan, CA, 31850
Smoky Canyon Mine, Panels F and G, Caribou-Targhee National Forest, ID, 60881, 64667
Socorro and Catron Counties, NM; resource management plan, 19018
Southwest Alaska Bay planning area; resource management plan, 69225
Sublette County, WY; Pinedale Anticline Oil and Gas Exploration and Development Project, 73877
Three Rivers Stone Quarry, ID, 71150
Toquop Energy Project, NV, 58115
Trukhaven Geothermal Leasing Area, CA, 7672
Vernal, UT; non-wilderness study area lands with wilderness characteristics, 57063
Western Oregon districts; resource management plans; extension, 68893
Western Oregon plan, OR; resource management plan, 45062
Western States designated as energy corridors; public hearings, 64591
Western United States and Alaska; vegetation treatments on public lands using chemical herbicides and other methods, 35718
White Pine County, NV; coal-fired electric power generating plant, 19955
Environmental statements; notice of intent:
Barrick Goldstrike Mine, NV; plan of operations, 29545
California Desert Conservation Area; amendment, 68894
California Desert Conservation Area, CA, 62671, 64086
Carrizo Plain National Monument, CA; resource management plan, 9578
Clark County, NV; Rinker and Service Rock Projects, 32137
Custer County, SD; Dacotah Cement Dewey Conveyor Project, 56083
Decertified Powder River Federal Coal Production Region, WY; coal lease applications; meetings, 36476
Eureka County, NV; Mount Hope project plan of operations, 9579
Geothermal resources leasing on BLM- and USFS-administered lands, 32679
Gunnison Basin, CO; Federal lands travel management plan, 24267
Indian Creek Limestone Mine, MT; proposed expansion, 28067
Las Vegas Valley Disposal Boundary, 37047
Leeville Project, Elko County, NV, 10241
National Petroleum Reserve, AK; integrated activity plan; canceled, 52907
PacifiCorp et al., 58681, 62489
Powder River Federal Coal Production Region, WY; Federal coal lease-by-application, 72750
South Gillette Area, WY; public scoping meetings, 14828
South Operations Area Project, Elko County, NV, 10241
Uintah County, UT; Natural Buttes Area Gas Development Project, 57064
White Pine County et al., NV; coal-fired electric power plant, high voltage transmission line, new rail line, etc., 3871
Woods Cross, UT to Las Vegas, NV; liquid petroleum products pipeline, 44851
Environmental statements; record of decision:
Casper Resource Management Plan, WY, 69706
Craters of the Moon National Monument and Preserve, ID; monument management plan, 578
Kasha-Katuwe Tent Rocks National Monument, NM; resource management plan, 51463
Lake Havasu Field Office Resource Management Plan, AZ and CA, 37259
Maysdorf Coal Lease-by Application, WY, 43658
Northern San Juan Basin Coal Bed Methane Development Project, CO, 16762
Oregon and California Districts; survey and manage mitigation standards and guidelines removed, 41354
Pit 14 Coal Lease-by-Application, WY, 7455
Western United States and Alaska; vegetation treatments using herbicides on public lands, 57065
Meetings:
California Desert Advisory Council, 2900, 29348, 51249
Carrizo Plain National Monument Advisory Committee, 19019, 34714, 46495
East Alaska planning area, AK, 51464
Eastern Montana Resource Advisory Council, 45825
Eugene District Resource Advisory Committee, 35256
Fairbanks Command and Data Acquisition Station; land withdrawal extension, 37048
Federal/State Joint Pipeline Office Executive Council, 27333
Grand Staircase-Escalante National Monument Advisory Committee, 50695, 60386
McInnis Canyons National Conservation Area Advisory Council, 10242
North Slope Science Initiative, Science Technical Advisory Panel, 50115, 74324
Pinedale Anticline Working Group, 65353
Powder River Regional Coal Team, 60882
Resource advisory committees—
Medford District, 46495
Salem, OR, 41772
Resource Advisory Councils—
Alaska, 1235, 18489, 32858, 58115
Arizona, 8396, 26644, 46238, 64668
Boise and Twin Falls, 61897
Boise and Twin Falls District, 32680, 58333
Boise District, 5733, 20868, 51464
Central California, 12633, 53262
Central Montana, 13122, 34714
Coeur d'Alene District, 9351, 25329, 45064, 61898
Dakotas, 41351
Eastern Montana, 2900, 20136, 57598
Eastern Washington, 3151, 14135, 26150, 50381, 70891
Front Range, 19721, 35062, 49301, 58868, 71940
Idaho Falls District, 1760, 20362, 40893, 60387
John Day/Snake, 12185, 29349, 45446, 63183
Mohave-Southern Great Basin, 9580
Mojave-Southern Great Basin, 73352
Nevada, 13822
Nevada et al., 60025
New Mexico, 29546
Northeast California, 13122, 50381, 73352
Northeastern Great Basin, 9580, 71430
Northwest California, 4024, 13306, 42427, 60691
Northwest Colorado, 59549, 63926, 70890
Roseburg District Resource Advisory Committee, 45064
Sierra Front-Northwestern Great Basin, 2010, 9580
Sierra Front-Northwestern Great Basin, Northeastern Great Basin, and Mojave Southern Great Basin, 58868
Southeast Oregon, 4024, 26151, 60026
Southern Great Basin, 9580
Southwest, 56789, 69707
Southwest Colorado, 62264, 70890, 73352
Twin Falls District, 3875, 19722, 50115
Utah, 2551, 11050, 39832, 50381, 60387
Western Montana, 38843
Santa Rosa and San Jacinto Mountains National Monument Advisory Committee, 20321, 48256
Steens Mountain Advisory Council, 2306, 54450
Wild Horse and Burro Advisory Board, 4025, 36478, 58116
Wild horses and burros; helicopter and motorized vehicles use during capture, 31093
Off-road vehicle route designations:
Hassayampa Field Office, AZ; meeting, 10784
Oil and gas leases:
Arkansas, 74324
California, 37048
Colorado, 13510, 13511, 32308, 44172, 58117
Nevada, 72371
New Mexico, 3875, 41772, 65983, 65984
North Dakota, 20868
Oklahoma, 58682
South Dakota, 74325
Texas, 24597, 24598
Utah, 5454, 5455, 34477, 44852
Washington, 13306
Wyoming, 5455, 5991, 5992, 10242, 12186, 17578, 20868, 25329, 28068, 28069, 30623, 31093, 33513, 37048, 38100, 41352, 73041
Oil and gas operations:
Onshore; royalty rate reductions; benefits termination, 60691
Opening of public lands:
North Dakota, 65765

Privacy Act; systems of records, 9025, 67956
Public land orders:
Alaska, 2010, 4724, 5992, 12186, 71940
Arizona, 28069
California, 15156, 45064
Idaho, 35256
Montana, 35257, 60026
Montana; public meeting, 68177
New Mexico, 71941
Oregon, 10784
Wisconsin, 58869
Wyoming, 35063, 52386
Realty actions; sales, leases, etc.:
Alaska, 8010, 11050, 40894, 41819
Arizona, 14290, 14609, 31340, 34714, 46238, 46495, 46496, 46497, 46498, 49013, 50382, 52578, 74325
California, 11050, 14610, 35063, 46239, 46498, 59110, 60027, 61664, 71430, 71431
Colorado, 39441, 46240, 46500, 50116, 67606, 67747
Idaho, 14291, 17177, 24598, 28989, 38611, 44569, 46509, 61367
Montana, 32681, 46241, 60691
Nevada, 1557, 4290, 7673, 11052, 19956, 25330, 32859, 35064, 38612, 40894, 43659, 46242, 46500, 46503, 46504, 46507, 46509, 46655, 48663, 49302, 56789, 58682, 58683, 58684, 67316, 67317, 70891, 71151, 71941, 73353
New Mexico, 1761, 14292, 17179, 24598, 27841, 46658, 59303, 64668, 68895, 71943
Oregon, 56380
Utah, 15157, 19957, 34716, 37542, 39636, 62264, 63624
Wisconsin, 43661
Wyoming, 14294, 27842, 28710, 37259, 46510
Recreation fee areas:
Arizona and California long-term visitor areas; special permit fee adjustments and supplementary rule revision, 54450
Lake Coeur d'Alene, Kootenai County, ID; Mineral Ridge Public Boat Launch site, 38614
Lewis and Clark County, MT; White Sandy Recreation Site on Hauser Lake; expanded amenity recreation fees, 34477
Moab Field Office, Grand County, UT; camping areas, 44172
San Benito and Fresno Counties, CA; Clear Creek Special Recreation Management Area, 35257
San Bernardino County, CA; El Mirage Cooperative Management Area, 45064
Yellowstone County, MT; Shepherd Ah Nei OHV Area; OHV user fees, 39637
Recreation management restrictions, etc.:
Chouteau County, MT; Upper Missouri River Breaks National Monument Interpretive Center; fee establishment and supplementary rules, 37049
Colorado public lands; unlawful use of alcohol by underage persons, driving under influence of alcohol and/or drugs, and drug paraphernalia possession, 9580
Indian Creek Canyon, UT; off-highway vehicle use restrictions, 54283
Lost Coast Headlands, Humboldt County, CA; temporary restrictions, 7070
Meadowood Special Recreation Management Area, VA; visitor use and permits; supplementary rules, 2011
Montana, South Dakota, and North Dakota BLM-managed public lands; camping limits, 19958
Nevada public lands; Black Rock Desert-High Rock Canyon Emigrant Trails; supplementary rules, 63625
North Menan Butte area, ID; temporary closure of public lands to car and truck traffic, 9582
Nye County, NV; permanent closure to target shooting, 57065
Nye County, NV; temporary closure to target shooting, 9583, 18665
Recapture Canyon, UT; off-highway vehicle use; closure, 57067
Sand Mountain Recreation Area, NV; motorized travel restrictions, 12187
Simpson Springs Recreation Area, UT; supplementary rules, 5993
South Fork of the Snake River, ID; seasonal closure, 12187
Table Mesa Road area, AZ; temporary closure for one-day recreational shooting, 59110
Tower Bottoms, Lemhi County, ID; temporary motorized travel restrictions, 28069
Reports and guidance documents; availability, etc.:
Commercial, competitive, and organized group activity and event special recreation permits; application fees; supplementary rule, 51834, 54454
National Environmental Policy Act; implementation policies and procedures, 45504
Resource management plans, etc.:
Alabama and Mississippi; BLM-administered lands and mineral estate, 46243
BLM Utility Corridor, Clark County, NV; relocation, 29546
Buffalo Field Office, WY, 46511
Butte Field Office, MT, 31851
Carlsbad and Roswell Field Offices, NM, 62265
Carlsbad Field Office, NM, 46512
Carrizo Plain National Monument, CA, 13512
Clear Creek Management Area, CA, 51250
Coeur d' Alene Field Office, ID, 50696
Colorado, Utah, and Wyoming; oil shale and tar sands development, 72751
Eagle Lake Field Office, Alturas Field Office, and Surprise Field Office, CA, 33244
Eastern San Diego County planning area, CA, 69226
Ely Field Office, NV, 67748
Garfield and Rio Blanco Counties, CO, 32138, 46244
Grand Junction Resource Area, CO, 72371
Kane and Garfield Counties, UT, 58117
Kemmerer Field Office planning area, WY, 38615
Kingman Resource Area, AZ, 46513
Kremmling and Glenwood Springs planning areas, CO, 9584
Lander Field Office planning area, WY, 6740
Little Snake Resource Area, CO, 71944
Moab Field Office, Grand and San Juan Counties, UT, 48664
Monticello Field Office, UT, 62266
North Dakota and South Dakota Field Offices, 39638
Pocatello Resource Area, ID, 49730
Price Field Office, UT, 52579
South Coast Planning Area, CA, 44173
Southern Diablo Mountain Range and Central Coast, CA, 51465
Uncompahgre Basin and San Juan / San Miguel, CO; temporary travel management plan, 10243
Vernal and Price Field Offices, UT, 29173
Survey plat filings:
Arizona, 59304
Colorado, 17180, 37260, 57067
Eastern States, 7455
Idaho, 1762, 17931, 37543, 57598
Maine, 8776
Minnesota, 8776, 73353
Missouri, 8777
Montana, 12813, 15904, 24599, 29547
Nebraska, 352, 12814, 17932, 21047, 26151, 54679
Nevada, 4724, 18666, 33245, 58685
New Mexico, 2551, 6741, 32308, 35508, 38100
North Carolina, 5734
Oregon, 18489, 44853, 48293
Virginia, 34717
Washington, 18489, 44853, 48293
Wisconsin, 15158, 28990, 55803
Wyoming, 12814, 28519, 48666, 52386, 67318
Withdrawal and reservation of lands:
Alaska, 8777, 46659
Arizona, 973, 2013
California, 73354
Colorado, 8200, 10243, 15720, 28990
Idaho, 59307
Montana, 44174, 49014
Nevada, 1235, 18666, 61181, 61898, 71944
Oklahoma, 8778
Utah, 44175, 54455
Wisconsin, 19722
Wyoming, 8201, 19723

Legal Services Corporation

RULES
Aliens; legal assistance restrictions:
Legal assistance to citizens of Micronesia, Marshall Islands, and Palau residing in U.S., 52488
Client grievance procedures, 3946
Legal assistance eligibility; maximum income guidelines, 8114
PROPOSED RULES
Aliens; legal assistance restrictions:
Negotiated Rulemaking Working Group solicitations; withdrawn; legal assistance to citizens of Micronesia, Marshall Islands, and Palau residing in U.S., 42363
NOTICES
Grant and cooperative agreement awards:
Civil legal services to eligible low-income clients; various States, 65078
Grants and cooperative agreements; availability, etc.:
Civil legal services to low-income clients; various States, 67320
Competitive grant funds (2008 CY), 18690
Meetings; Sunshine Act, 2015, 2311, 11909, 19727, 20374, 27856, 28081, 32919, 38626, 39859, 40173, 50700, 50985, 51848, 57350, 59311, 65610
Reports and guidance documents; availability, etc.:
Budget request for FY 2009; comment request, 45070

Libraries and Information Science, National Commission

See National Commission on Libraries and Information Science

Library of Congress

See Copyright Office, Library of Congress
See Copyright Royalty Board, Library of Congress
NOTICES
Copyright royalty fees:
Microsoft Corp. sound recordings; eligible nonsubscription transmissions under statutory licenses; intent to audit, 24623

Management and Budget Office

See Federal Procurement Policy Office

RULES
Grants and cooperative agreements:
Trafficking in persons, 63783
PROPOSED RULES
Semi-annual agenda, 23358
NOTICES
Agency information collection activities; proposals, submissions, and approvals, 68608
Audits of States, local governments, and non-profit organizations (Circular A-133), 32144, 35080
Designated Federal entities and Federal entities; list, 67985
Federal Activities Inventory Reform Act of 1998; implementation:
Agency inventories of activities that are and are not inherently governmental; availability, 24340, 38630, 52399
Federal programs; cost-effectiveness analysis; discount rates (Circular A-94), 1563
Outpatient medical, dental, and pharmacy services furnished by DoD medical treatment facilities; recovery rates from tortiously liable third persons, 65629
Reports and guidance documents; availability, etc.:
Agency good guidance practices bulletin, 3432
Compliance assistance resources and points of contact available to small businesses; list, 34732
Costs and benefits of Federal regulations; report to Congress, 11061
E-Government Act, Title V; Confidential Information Protection and Statistical Efficiency Act of 2002; implementation guidance, 33362
European Union and United States; regulatory impact assessment guidelines on analysis of impacts on international trade and investment; joint report, 69719
Federal financial assistance-related forms amended to include universal identifier, 42444
Federal financial report; consolidation and replacement of financial reporting forms, 69236
Statistical products produced by Federal statistical agencies; release and dissemination; statistical policy directive, 42266

Marine Mammal Commission

NOTICES
Meetings; Sunshine Act, 41359

Maritime Administration

RULES
Maritime Security Program:
Maintenance and Repair Reimbursement Pilot Program, 5342
NOTICES
Agency information collection activities; proposals, submissions, and approvals, 186, 2334, 12669, 16871, 19064, 19065, 20168, 31896, 34739, 36102, 36544, 36754, 37565, 39133, 39887, 49038, 52605, 52606, 54509, 58150, 63648, 65131, 65638, 67621, 68230, 70370
Capital Construction Fund Program:
Foreign reconstruction or rebuilding of U.S.-built vessels, 64109
Coast Guard and Maritime Transportation Act of 2006; implementation:
Liquefied natural gas transportation through offshore deepwater port receiving facilities, U.S. vessels and mariners utilization, 2086
Coastwise trade laws; administrative waivers:
ADELAIDE, 37566
ADIOS, 49039
ADMIRAL II, 8251
ALL GOOD, 71733
ALTAIR, 8251
ASHLANA, 20578
ASPIRE, 68231
BEACH HOUSE, 49039
BEST BUDDIES, 20169
BLUEWATER, 49040
BUGGALOO, 20169
CAROLINA GALE, 28546
CATNAP, 12669
CROWN JEWEL, 63957
DEEP SIX, 20170
EASY RIDER, 2086
ENA'S HAVEN, 2087
EXPEDITION, 8252
FINE LINE, 20170
FLYING CARPET, 31650
GENESIS, 17597
HOLY GRAIL, 34740
JO, 17597
JOSEPHINE, 20171
KUWANLELENTA, 12670
LADY ANGELINA, 20171
LAZZARONE, 41098
LEE SEA ANNE I, 3470
LIQUID BLUE, 58150
MANAWALE'A, 39133
MANITOU, 44918
MERRIE ELLEN, 63649
MISTRESS, 31651
MONKEY BUSSINESS, 3470
MOONRAKER, 3471
MY REALITY, 20172
MYSTIQUE, 10813
NAUTI GIRL, 70371
OCEAN SPIRIT, 52606
ORION, 31652
PANTHALASSA, 20579
PELICAN, 8253
PHOENIX, 20172
PIRATE, 27352
PROSIT, 17598
RAFFLES, 28547
REDWINGS, 39134
RELAX A WILE, 21318
RENDEZVOUS, 10814
SALTY TURTLE, 3472
SANCERRE, 41099
SEA ANGEL, 3472
SEAHORSE, 31652
SEA MIST, 58151
SEGUE, 31653
SIROCCO, 70371
SIVE, 44919
SORRISA, 31653
SORTE, 8253
SOUND CHOICE, 28547
STARS & STRIPES, 27353
STARS & STRIPES II, 27353
SWEETEST THING, 20579
TABASCO, 31654
TEXAS STAR, 3473
TINKER TOY, 20173
TIN TIN, 49040
TRANQUILO, 63649
TRILOGY, 58151
VIDA C., 70372
WHIRLWIND, 8254
WILD THING, 70372
WINDSONG, 44919
WINDY DAY, 71733
XANTAO, 31654
Deepwater ports; license applications:
Atlantic Sea Island Group, LLC, 49041
Clearwater Port LLC, 50445
Port Dolphin Energy LLC, 34741, 38116
Woodside Natural Gas, Inc., 51488, 52607, 58937
Environmental statements; availability, etc.:
Cabrillo Port Liquefied Natural Gas Deepwater Port license application, CA; public hearing, 12257
Calypso LNG LLC; liquefied natural gas deepwater port license application, FL; public meeting, 62303
TORP Terminal, LP, Bienville Offshore Energy Terminal Liquefied Natural Gas Deepwater Port license application; public hearing, 37074
Environmental statements; notice of intent:
Clearwater Port Liquefied Natural Gas Deepwater Port license application, CA; public hearing, 53283
Grants and cooperative agreements; availability, etc.:
Maintenance and Repair Reimbursement Pilot Program, 36103, 41581, 61421
Meetings:
Marine Transportation System National Advisory Council, 21318, 73421
Voluntary Intermodal Sealift Agreement/Joint Planning Advisory Group, 54101
Voluntary Tanker Agreement; revisions, 41099
Safe Port Act:
Foreign-flag anchor handling vessels use in Beaufort or Chukchi Seas, AK, 14643
Voluntary Intermodal Sealift Agreement, 45298, 62898

Merit Systems Protection Board

RULES
Merit Systems Protection Board employees; supplemental standards of ethical conduct, 26533
Practice and procedures:
Homeland Security Department human resources management system, 56883
Western Regional Office; relocation, 40215
NOTICES
Agency information collection activities; proposals, submissions, and approvals, 11380
Senior Executive Service Performance Review Board; membership, 56104

Mexico and United States, International Boundary and Water Commission

See International Boundary and Water Commission, United States and Mexico

Millennium Challenge Corporation

RULES
Organization, functions, and authority delegations; CFR chapter establishment, 49192
PROPOSED RULES
Freedom of Information Act; implementation, 49238
NOTICES
Federal antidiscrimination, whistleblower protection, and retaliation laws; No FEAR Act notice, 71965
Meetings; Sunshine Act, 5301, 33777, 50700, 67972
Millennium Challenge Act:
Lesotho compact, 43380

Mongolia Compact, 61381
Morocco Compact, 52914
Mozambique compact, 40926
Reports and guidance documents; availability, etc.:
Millennium Challenge Account assistance—
Candidate countries and countries that would be candidates but for legal prohibitions, 6774, 48690
Eligible countries; list, 54680, 73885
Quarterly report, 6776, 26650, 44867, 71966

Minerals Management Service

RULES
Outer Continental Shelf; oil, gas, and sulphur operations:
American Petroleum Institute; cementing shallow water flow zones; recommended practice; incorporated by reference, 8900
Civil penalty assessment; inflation adjustment, 8897
Marine mammals and threatened and endangered species protection; lessee plans and information submission requirements, 18577
New and reaffirmed documents incorporated by reference, 12088
Outer Continental Shelf operations:
Technical corrections affecting all offshore operators, lessees, pipeline right-of-way holders, and permittees, 25197
Royalty management:
Geothermal resources, 24448
Indian oil valuation, 71231

PROPOSED RULES
Outer Continental Shelf; oil, gas, and sulphur operations:
Geological and geophysical explorations; changing proprietary term of certain geophysical information, 33417
High pressure or high temperature equipment; suspension of operations; workshop, 63155
Oil and gas production requirements, 9884
Pipelines and pipeline rights-of-way, 56442
Plans, applications, and permits; processing fees; electronic payment, 72648
Ultra-deep gas wells and deep gas wells on OCS oil and gas leases; royalty relief, 28396
Outer Continental Shelf Lands Act; open and nondiscriminatory access to oil and gas pipelines, 17047
Royalty management:
Deepwater Outer Continental Shelf oil and gas leases; royalty relief; regulations conformed to court decision, 72652

NOTICES
Agency information collection activities; proposals, submissions, and approvals, 2901, 2903, 4025, 4027, 10244, 12814, 26419, 30624, 34717, 39074, 44570, 44853, 45264, 50382, 54062, 54283, 56084, 56086, 56089, 56090, 57957, 57960, 58869, 64238, 70603, 71152, 71697, 73041
Committees; establishment, renewal, termination, etc.:
Outer Continental Shelf Scientific Committee, 62769
Environmental statements; availability, etc.:
Alternative Energy and Alternate Use Program, 62672
Alternative Energy and Alternate Use Program, public hearings, 13307
Beaufort Sea OCS—
British petroleum; Liberty development and production plan, 67958
Deep-penetration seismic 2007 survey, 64086
Central Gulf of Mexico OCS—
Oil and gas lease sales, 61368
Chukchi Sea OCS—
Oil and gas lease sales and seismic surveys, 32860
Coastal Impact Assistance Program, 27590
Eastern Gulf of Mexico OCS—
Oil and gas lease sales, 61369
Gulf of Mexico OCS—
Oil and gas lease sales, 35719
Oil and gas operations, 10784, 28992, 48293, 64086
Outer Continental Shelf—
Oil and gas leasing; 2007-2012 program, 24326
Western and Central Gulf of Mexico OCS—
Oil and gas lease sales, 18667
Western Gulf of Mexico OCS—
Oil and gas lease sales, 67958
Environmental statements; notice of intent:
Alaska Region OCS—
Oil and gas lease sales, 48295, 52907
Gulf of Mexico OCS—
Oil and gas lease sales, 7070, 8841, 35258
Western and Central Gulf of Mexico OCS—
Oil and gas lease sales, 51654
Environmental statements; record of decision:
Gulf of Mexico OCS—
Oil and gas lease sales, 39832, 50393
Grants and cooperative agreements; availability, etc.:
Coastal Impact Assistance Program; 2007-2008 FY allocations, 19214
Meetings:
Outer Continental Shelf Policy Committee, 6576
Outer Continental Shelf Scientific Committee, 24326
Royalty Policy Committee, 20362, 73355
Outer Continental Shelf; development operations coordination:
Central Gulf of Mexico OCS—
Oil and gas lease sales, 71698
Outer Continental Shelf operations:
Alaska region—
Beaufort Sea oil and gas lease sales, 12817
Chukchi Sea oil and gas lease sales, 43294
Alternative energy resource assessment and technology testing activities; information request and nominations for areas leases, 62673
Central Gulf of Mexico—
Oil and gas lease sales, 28070, 50387, 61370
Civil monetary penalties paid January 1, 12823
Eastern Gulf of Mexico—
Oil and gas lease sales, 61370
Gulf of Mexico—
Official protraction diagrams; availability, 27590, 35720
Royalty relief programs; annual price threshold determination, 33768
Oil and gas lease sales—
Restricted joint bidders list, 19214, 64088
Western Gulf of Mexico—
Oil and gas lease sales, 18272, 39832
Royalty management:
Federal oil and gas marginal properties; accounting and auditing relief; States' participation decisions, 69707
Natural gas from Indian leases; valuation; major portion prices and due date for additional royalty payments, 2307
Uintah and Ouray Reservation, UT; Indian oil valuation, 10552

Mine Safety and Health Administration

RULES
Coal mine safety and health:
Underground mines—
Abandoned areas; sealing, 28796, 34609, 45358
Abandoned mines; sealing, 71791
Mine Improvement and New Emergency Response Act; implementation:
Civil penalties assessment; criteria and procedures, 13592
Reporting and recordkeeping requirements:
OMB control numbers; list update; technical amendment, 35659

PROPOSED RULES
Coal mine safety and health:
Underground mines—
Fire extinguishers; availability, 72301
Rescue teams; revision of existing standards for training, certification, etc., 63529, 63530
Education and training:
Mine rescue teams; underground coal, metal and nonmetal mines; equipment, 51338
Mine rescue teams; underground coal mining; standards, 51320

NOTICES
Agency information collection activities; proposals, submissions, and approvals, 2310, 6296, 12200, 17589, 17590, 24616, 25784, 25785, 26170, 26427, 35728, 35729, 35730, 35731, 36063, 47080, 58336, 58337, 58900, 70348, 70349, 72390
Coal mine safety and health:
Underground mines—
Emergency mine evacuation; self-contained self-rescue training units; availability, 15169
Grants and cooperative agreements; availability, etc.:
Brookwood-Sago Mine Safety Training program, 40898
Meetings:
Utilization of Belt Air and Composition and Fire Retardant Properties of Belt Materials in Underground Coal Mining; Technical Study Panel, 11379, 24338, 31347, 42132
Mining products; testing, evaluation, and approval; user fee adjustment, 73380
Petitions for safety standards modification; application, processing, disposition, etc., 8202, 8204, 20885, 29184, 30395, 31858, 31861, 36064, 39464, 41089, 59309, 65076, 67970, 70350, 72390
Safety standard petitions, 45829, 53264

Mine Safety and Health Federal Review Commission

See Federal Mine Safety and Health Review Commission

Minority Business Development Agency

NOTICES
Grants and cooperative agreements; availability, etc.:
Cleveland and Queens Minority Business Enterprise Centers, 5010
Minority Business Development Center Program, 12769
Minority Business Enterprise Center, 65707

Minority Business Enterprise Center Program, 67277, 71621
Minority Business Opportunity Development Center Program, 70303
Native American Business Enterprise Center Program, 26783, 67282
Native American Business Enterprise Centers, 64196
Meetings:
Asian Americans and Pacific Islanders, President's Advisory Commission, 13089, 17111, 19883

Mississippi River Commission

NOTICES
Meetings; Sunshine Act, 8205, 37803

Monetary Offices

RULES
Coin regulations; 5-cent and one-cent coins; exportation, melting, or treatment prohibition, 18880
Correction, 61055
Operations and procedures:
Misuse of words, letters, symbols, or emblems of United States Mint; civil penalties assessment, 60772

Morris K. Udall Scholarship and Excellence in National Environmental Policy Foundation

NOTICES
Meetings; Sunshine Act, 13827, 59113
Reports and guidance documents; availability, etc.:
BIA-funded school facilities repair, renovation, and construction, 59556, 72391
National Outdoor Advertising Control Program; assessment report; comment request, 9592

National Aeronautics and Space Administration

RULES
Acquisition regulations:
Acquisition planning and special contracting methods; CFR correction, 55090
Solicitation provisions and contract clauses; CFR correction, 55089
Unclassified information technology resources; security requirements, 26560
Federal Acquisition Regulation (FAR):
Accepting and dispensing of $1 coin, 46361
Alaska Native Corporations and Indian tribes; small business credit, 46345
Approved authentication products and services; purchase requirement, 46333
Award fee contracts; evaluation factors, 35666
Biobased products preference program, 63040
Combating trafficking in persons, 46335
Commercial items; contract terms and conditions required to implement statute or executive orders, 13588
Contractor Code of Business Ethics and Conduct, 65873
Contracts containing construction requirements-contract pricing method references; labor standards, 63088
Contracts with religious entities, 73218
Electronic Products Environmental Assessment Tool, 73215
Emergency acquisitions, 46342
Energy Policy Act of 2005; implementation, 65868
Federal Acquisition Circular 2005-20; introduction, 51306
Federal Acquisition Circular 2005-22; introduction, 65868
Federal Acquisition Circular 2005-23; introduction, 73214
Federal computer network architecture, 63075
Free trade agreements—
Bahrain and Guatemala, 46361
Bulgaria, Dominican Republic, and Romania, 46357
El Salvador, Honduras, and Nicaragua, 46360
Government property, 27364
Introduction, 13584, 27364, 36852, 46324, 63026
Lobbying restrictions; changes, 46327
Local Community Recovery Act of 2006; set-asides, 63084
Online Representations and Certifications Application Review, 46333, 46359
Part 27 rewrite in plain language, 63045
Performance-based payments, 73219
Purchase orders; termination or cancellation, 13586
Purchases from overseas sources; reporting requirement, 46326
Religious entities contracts, 13586
Safety Act; implementation, 63027
Service Contract Act; exemption of certain service contracts, 63076
Small Business Rerepresentation, 36852
Small entity compliance guide, 13589, 27397, 36856, 46363, 51310, 63094, 65883, 73222
Subcontractor award data; reporting requirements, 51306
Technical amendments, 6882, 46363, 63089
Wage Determinations OnLine; implementation, 13585
Grant and Cooperative Agreement Handbook: Individual procurement action reports, 40066
Grants, other financial assistance, and nonprocurement agreements:
Nonprocurement debarment and suspension; OMB guidance, 19783
Patents and other intellectual property rights:
Foreign patent licensing regulations removed, 65451

PROPOSED RULES
Federal Acquisition Regulation (FAR):
Approved attorneys, abstracters, and title companies; list, 12584
Construction and service contracts; use of products containing recovered materials, 24554
Contract compliance program and integrity reporting, 64019
Contractor code of ethics and business conduct, 7588, 20092
Cost or pricing data; definition, 20092, 61854
Enhanced access for small business, 46950
Federal Computer Network Architecture, 4675
Governmentwide commercial purchase card restrictions for Treasury Offset Program debts, 74255
Governmentwide Enterprise Software Licensing Program (SmartBUY), 61603
Post retirement benefits, 64185
Semi-annual agenda, 23430, 70144
Subcontractor award data, reporting requirements, 13234
Synopses; numbered notes, 10964
Tax delinquency; representations and certifications, 15093
Travel costs; allowable contractor airfare costs limitation application, 72325
Semi-annual agenda, 23322

NOTICES
Agency information collection activities; proposals, submissions, and approvals, 4727, 6297, 9977, 9978, 9979, 13310, 18280, 24624, 28687, 29185, 37543, 45072, 45074, 50701, 63199, 72768
Committees; establishment, renewal, termination, etc.:
Aerospace Safety Advisory Panel, 68901
U.S. Spaced-Based Positioning, Navigation, and Timing Advisory Board, 12636
Environmental statements; availability, etc.:
Constellation Program, 45073
Federal Acquisition Regulation (FAR):
Agency information collection activities; proposals, submissions, and approvals, 3114, 6717, 9738, 10178, 15117, 18963, 19187, 19188, 19884, 26799, 31815, 35436, 40123, 45020, 45228, 46447, 46614, 56336, 56337, 56338, 56728, 56990, 56691, 62444, 62445, 64587, 66140, 67919, 67920, 72345
Grants and cooperative agreements; availability, etc.:
Centennial Challenges 2007 Beam Power Challenge, 44873
Centennial Challenges 2007 Tether Challenge, 44873
Centennial Challenges Lunar Lander Challenge, 19216
Inventions, Government-owned; availability for licensing, 8027, 8028, 8029, 29551, 29552, 54686, 54687, 69231, 69232
Maximum probable loss insurance requirements:
Wallops Flight Facility, VA; Alliant Techsystems Inc. ALV-X1 suborbital launch vehicle, 40338
Meetings:
Advisory Council, 34724
Advisory Council Science Committee, 4728, 28714, 51686, 53607
Aerospace Safety Advisory Panel, 15728, 32920, 54464
NASA Advisory Council, 14140, 27856, 32683, 40175, 54465, 73887
NASA International Space Station Advisory Committee, 7477, 50985, 68199
National Space-Based Positioning, Navigation, and Timing Advisory Board, 11381, 51686
Patent licenses; non-exclusive, exclusive, or partially exclusive:
Aedifico Biosciences, Inc., 10563
Antlers Plus LLC, 34485
Boeing Co., 14140
Caplan Taylor Enterprises LLC, 26171
Early Warning, Inc., 3427
Endevco, 20888
Endotronix, 70896
Ithaco Space Systems, 52397
Keystone Synergistic Enterprises, Inc., 70897
Kratos Defense and Security Solutions, 70897
Max Tec, Inc., 14141
Quest Integrated, 55811
Regenetech, Inc., 40338
Spacelines, LLC, 2017
Privacy Act; systems of records, 55811, 55812, 55815, 55817, 56388
Reports and guidance documents; availability, etc.:
Federal antidiscrimination, whistleblower protection, and retaliation laws; No FEAR Act notice, 2016

National Agricultural Library

NOTICES
Agency information collection activities; proposals, submissions, and approvals, 48984, 55172

National Agricultural Statistics Service

NOTICES
Agency information collection activities; proposals, submissions, and approvals, 5675, 24270, 27283, 27284, 27285, 42043
Committees; establishment, renewal, termination, etc.:
Agriculture Statistics Advisory Committee, 24271, 36950
Meetings:
Agriculture Statistics Advisory Committee, 24272

National Archives and Records Administration

See Federal Register Office
See Information Security Oversight Office

RULES
Grants and agreements:
Nonprocurement debarment and suspension; OMB guidance; implementation, 2767
NARA facilities:
Personal property inspection; correction, 4432
Public availability and use:
Reproduction services; fee schedule, 8279, 29429, 46145
Records management:
Media-neutral records schedules, 64153

PROPOSED RULES
Organization, functions, and authority delegations:
Presidential library facilities; architectural and design standards, 72319
Public availability and use:
Agency information and production of records in legal proceedings; testimony by NARA employees, 64558
Freedom of Information Act; implementation, 51744
Reproduction services; fee schedule, 8327
Semi-annual agenda, 23326

NOTICES
Agency information collection activities; proposals, submissions, and approvals, 2018, 7088, 11909, 14300, 24339, 27592, 41778, 44874, 50128, 57351, 60392, 65358, 72392
Agency records schedules; availability, 1027, 4728, 8029, 11910, 14616, 17940, 21310, 27593, 30643, 34725, 40339, 44875, 50701, 54078, 59113, 63200, 67972, 72769
Committees; establishment, renewal, termination, etc.:
Electronic Records Archives Advisory Committee, 49319
Preservation Advisory Committee, 39080
Meetings:
Digitizing archival materials for public access, [illegible]
Electronic Records Archives Advisory Committee, 13137, 63201
National Industrial Security Program Policy Advisory Committee, 59557
Public Interest Declassification Board, 1344
Records of Congress Advisory Committee, 32331
Nixon Presidential historical materials; opening of materials, 30397, 60393
Privacy Act; systems of records, 31348, 56570

National Commission on Libraries and Information Science

NOTICES
Meetings, 28714

National Communications System

NOTICES
Meetings:
National Security Telecommunications Advisory Committee, 14827, 17176, 41771, 58110, 63183

National Council on Disability

NOTICES
Committees; establishment, renewal, termination, etc.:
Youth Advisory Committee, 61690
Meetings:
Cultural Diversity Advisory Committee, 60695
International Watch Advisory Committee, 54465
Youth Advisory Committee, 33538, 60695
Meetings; Sunshine Act, 3167, 17590, 36735, 39080, 46099, 65988

National Credit Union Administration

RULES
Credit unions:
Management official interlocks; threshold change, 58248
Organization and operations—
Books, records and minutes; member inspection rights standardization and clarification, 56247
Eligible obligations; purchase, sale, and pledge, 65441
Federal credit union bylaws, 61495
General lending maturity limit and other financial services, 7927
Records preservation program and appendices; record retention guidelines; catastrophic act preparedness guidelines, 42271
Share insurance appeals; NCUA Board clarification of enforcement authority, 10593
Technical amendments, 30245
Fair and Accurate Credit Transactions Act:
Identity theft red flags and address discrepancies, 63718
Fair and Accurate Credit Transactions Act; implementation:
Fair credit reporting; affiliate marketing, 62910

PROPOSED RULES
Credit unions:
Catastrophic act preparedness guidelines; records preservation program, 14251
Federal and corporate credit unions; permissible foreign currency investments, 41956
Mergers; related compensation arrangements; disclosure requirement, 20067
Organization and operations—
Books, records and minutes; member inspection rights standardization and clarification, 20061
Chartering and field of membership manual; community chartering policies update, 30988
Federal credit union bylaws, 30984, 35207, 37122
Fair and Accurate Credit Transactions Act; implementation:
Fair credit reporting—
Information furnished to consumer reporting agencies; accuracy and integrity; enhancement procedures, 70944
Privacy of consumer financial information; model privacy form, 14940
Correction, 16875
Semi-annual agenda, 23582

NOTICES
Agency information collection activities; proposals, submissions, and approvals, 1776, 3877, 3878, 6010, 6605, 6606, 8404, 8798, 10790, 14618, 14619, 14620, 27338, 34485, 49738, 49739, 49740, 49741, 54687, 54688, 54689, 54690, 54691, 56104, 61405, 69729
Meetings; Sunshine Act, 2313, 6780, 7089, 8405, 11059, 17942, 28524, 33539, 40175, 54299, 59557, 63932, 70618
Reports and guidance documents; availability, etc.:
Garnishment of Exempt Federal Benefit Funds; proposed guidance, 55273
Nontraditional mortgage product—
Consumer information; illustrations, 31825
Subprime mortgage lending; consumer information illustrations, 45495
Subprime mortgage lending; policy statement, 10533, 37569

National Drug Control Policy Office

NOTICES
Agency information collection activities; proposals, submissions, and approvals, 1561, 2714, 72770
High intensity drug trafficking areas; designation petitions, 30862, 46099
Meetings:
Drug Free Communities Advisory Commission, 30397
Medical Education in Substance Abuse; Leadership Conference, 70618
Senior Executive Service Performance Review Board; membership, 48308

National Foundation on the Arts and the Humanities

RULES
Grants and agreements:
Nonprocurement debarment and suspension; OMB guidance; implementation, 6141, 9235

PROPOSED RULES
Semi-annual agenda:
Institute of Museum and Library Services, 23332, 70130
National Endowment for the Arts, 23334, 70132
National Endowment for the Humanities, 23338

NOTICES
Agency information collection activities; proposals, submissions, and approvals, 2560, 4300, 5301, 5302, 12636, 20566, 31351, 32920, 35072, 36736, 40176, 44589, 48309, 50703, 54465, 54466, 54943, 61185, 62683, 68199, 71972, 73381
Committees; establishment, renewal, termination, etc.:
Humanities Panel, 71164
Meetings:
Arts Advisory Panel, 1029, 3878, 3879, 5303, 8206, 19729, 27153, 29354, 32684, 36736, 39644, 46246, 53268, 57965, 63202, 70618
Arts and Artifacts Indemnity Panel, 19980, 59115
Arts and Humanities, President's Committee, 14834, 61690
Arts National Council, 9033, 33778
Humanities National Council, 5753, 19980, 37057, 61690
Humanities Panel, 4046, 7692, 14834, 19055, 28525, 34727, 39466, 49741, 52398, 54299, 59115, 65082, 71701
International Exhibitions Federal Advisory Committee, 9034, 42132, 65610

National Council on the Arts, 57966
Meetings; Sunshine Act, 1777, 32921, 57351
National Endowment for the Arts, Chairperson; determinations:
Advisory committees; information and activities; public disclosure, 9034
Arts National Council meetings; potential closures, 9035
Reports and guidance documents; availability, etc.:
Title VI prohibition against national origin discrimination; limited English proficient person's Federal financial assistance, 62493
Senior Executive Service Performance Review Board; membership, 54466

National Highway Traffic Safety Administration

RULES
Confidential business information, 59434
Consumer information:
New Car Assessment Program; safety labeling, 45172
Fuel economy standards:
Spyker Automobielen B.V.; exemption decision for 2006 and 2007 model years, 28619
Insurer reporting requirements:
Insurers required to file reports; list, 50077
Motor vehicle safety standards:
Brake hoses; technical amendments, 57450
Defect and noncompliance—
Address changes and other administrative adjustments, 32014
Electronic stability control systems; controls and displays, 17236
Correction, 34409
Head restraints for passenger cars and light multipurpose vehicles, trucks, and buses, 25484
Interior impact occupant protection, 50900
Lamps, reflective devices and associated equipment, 68234
Motor homes and recreation vehicle trailers over 10,000 pounds; cargo carrying capacity; tire selection and rims, 68442
Nonconforming vehicles; importation eligibility determinations list, 54847
Occupant crash protection—
Child restraint anchorage system ("LATCH" system); installation in front passenger seating of vehicles certified to meet advanced air bag requirements, 40252
Door locks and retention components and side impact protection, 35307
Fuel system integrity, 62135
Occupant protection in interior impact; side impact protection; phase-in reporting requirements, 51908
Tire pressure monitoring systems, 38017
Tires; performance requirements; response to reconsideration petitions, 49207
Transportation Recall Enhancement, Accountability, and Documentation (TREAD) Act; implementation—
Early warning information; reporting requirements, 29435
Motor vehicle theft prevention standard:
Parts marking requirements; 2008 model year light duty trucks; list, 54600
Response to petitions for reconsideration; Correction, 46175
PROPOSED RULES
Civil monetary penalties; inflation adjustment, 54635
Fuel economy standards:
Passenger cars, 2007-2017 model years, and light trucks, 2010-2017 model years; CAFE product plan information request, 8664
Correction, 12153
Insurer reporting requirements:
Insurers required to file reports; list, 17465
Motor vehicle safety standards:
Brake hoses, 57459
Buses manufactured in two or more stages; identification requirements, 2487
Child restraint systems—
Lower anchors and tethers for children; system designs, child side impact safety, and public education; public meeting, 3103
Controls, telltales, and indicators, 56713
Electric powered vehicles; electrolyte spillage and electrical shock protection, 57260
Fee schedule; U.S. cash deposits or obligations offer in lieu of sureties on DOT conformance bonds, 65532
Hydraulic, electric, and air brake systems—
Heavy vehicle anti-lock brake system (ABS); performance requirement; rulemaking petition denied, 28939
Lamps, reflective devices, and associated equipment—
Motorcycles; stroboscopic lighting system; petition denied, 30324
Occupant crash protection—
Advanced air bag options; dynamic automatic suppression option; dummies representing 12-month-old children; rulemaking petition denied, 27535
Child restraint systems; update, 54402
Door locks and retention components and side impact protection, 5385
Dynamic Automatic Suppression System; rulemaking petition denied, 46021
Platform lifts and platform lift installations, 72326
School bus passenger crash protection; seatbelt assembly anchorages, 65509
School bus passenger protection; seat belts on large school buses; meeting, 30739
Small business entities; economic impacts, 62198
Threshold warning signal, anti-stow interlock, and occupied inner roll stop interlock requirements; rulemaking petition denied, 50318
Motor vehicle theft prevention standards:
Passenger motor vehicle theft data (2005 CY), 58268
Vehicle identification number requirements, 56027
NOTICES
Agency information collection activities; proposals, submissions, and approvals, 7113, 7114, 8420, 11930, 11931, 13344, 13856, 17598, 21068, 27354, 30050, 30661, 30662, 34348, 35541, 39888, 39889, 45300, 46126, 51004, 53619, 54974, 56130, 57990, 61210, 62723, 63650, 64275, 66026, 66218, 67346, 68955, 71480, 73970, 73972
Highway safety programs; breath alcohol testing devices:
Model specifications and conforming products list—
Alcohol in bodily fluids screening devices, 4559, 71188
Calibrating units, 34742
Evidential breath testing devices, 71480
Meetings:
Brain Injury Symposium, 4560
Crash Injury Research and Engineering Network, 10815
Electronic stability control systems safety standard; compliance test program workshop and demonstration, 57990
Emergency Medical Services Federal Interagency Committee, 33801, 68231
Ignition interlocks for convicted impaired driving offenders, 38860
New Car Assessment Program; suggested approaches for enhancements; hearing, 3473, 9999
Motor vehicle defect proceedings; petitions, etc.:
Braun Corp.; petition denied, 45087
Grote Industries, LLC, petition granted, 45088
Jeffers, William B., III; petition denied, 10815
Lisoni & Lisoni; petition denied, 6038
McSwain, Richard H.; petition denied, 69727
Moening, Eric; petition denied, 17605
Public Citizens; petition denied, 73973
Motor vehicle safety standards:
Child restraint systems—
Safety rating program; consumer information, 65804
Nonconforming vehicle importation eligibility determinations, 20915, 35542, 44218, 45488, 54975, 59585, 63651, 63652, 69727
Motor vehicle safety standards; exemption petitions, etc.:
American Honda Motor Co., Inc., 1575
American Trucking Associations et al., 3904
Autostadt West, 30424
Baby Trend Inc., 7708, 25833
Barry Taylor Enterprises, 63229
Barry W. Taylor Enterprises, Inc., 35541
Bentley Motors, Inc., 46126, 71734
Braun Corp., 19754
Britax Child Safety, Inc., 46705
Continental Tire North America, 5494
DaimlerChrysler Corp., 56824
Ferrari S.p.A and Ferrari North America, 66028
Ford Motor Co., 56825
Foreign Tire Sales, Inc., 1262
G&K Automotive Conversion, Inc., 17985
General Motors Corp., 63653
Graco Children's Products, Inc., 63231, 64708, 72440
Grote Industries, LLC, 17608
Hankook Tire Co., Ltd., 10293, 10294
J.K. Technologies, LLC, 9999, 59584, 59588, 59589, 59590, 59591
Koenigsegg Automotive AB, 17608
Maxonlift Corp., 28759
Mazda North American Operations, 56826
Milwaukee Motorcycle Imports, Inc., 30425
Morgan Motor Co. Ltd., 5099
Mosler Automotive, 32392
Nissan North America, Inc., 7709, 23889
Pacific Coast Retreaders, 11083
Panoz Auto-Development Co., 28759
Reliance Trailer Co., LLC, 45490
Sidump'r Trailer Co., Inc., 46127
SS II of America, Inc., 30426
Tesla Motors, Inc., 41814
U.S. Bus Corp., 23890
US SPECS, 3911, 9074, 59586
Wallace Environmental Testing Laboratories, Inc., 30428, 30429, 65833
Motor vehicle theft prevention standards; exemption petitions, etc.:
BMW of North America, LLC, 360, 52428
Chrysler LLC, 62728
DaimlerChrysler Corp., 186
Ford Motor Co., 20400
Fuji Heavy Industries U.S.A., Inc., 17606, 57376
General Motors Corp., 17614, 17616
Hyundia-Kia America Technical Center, Inc., 39661
Mazda Motor Corp., 26448, 28548
Mercedes-Benz, 39890
Mitsubishi Motors R&D of America, 362
Nissan North America, Inc., 188

Volkswagen of America, Inc., 26196
Reports and guidance documents; availability, etc.:
Child restraint systems; educational messages to improve use, 46289
Child restraint use survey; LATCH use and misuse, 363
Controls, telltales, and indicators; interpretation, 63654
Electronic stability control systems effectiveness; statistical analysis; report, 41582
Highway safety program guidelines, 5495
Motor vehicle theft (2001); annual insurer report, 17617
Occupant protection in interior impact; 1999-2003 head impact upgrade; evaluation report, 9074
Side impact protection; evaluation report; comment request, 12857

National Indian Gaming Commission

RULES
Classification standards:
Class II gaming; bingo, lotto, etc., played through electronic medium, 67251
Management contract provisions:
Class II gaming; minimum internal control standards, 67251

PROPOSED RULES
Indian Gaming Regulatory Act:
Electronic, computer, or other technologic aids used in playing Class II games; technical standards, 7360, 60508
Electronic or electromechanical facsimile; definitions, 60482
Electronic or electromechanical facsimile of games and electronic, computer, or other technologic aids; class II definitions, 7359, 60483
Facility license standards, 59044
Indian Gaming Regulatory Act, etc.:
Electronic or electromechanical facsimile definition, etc., 64545
Management contract provisions:
Class II gaming; minimum internal control standards, 60495
Semi-annual agenda, 23592

NOTICES
Environmental statements; availability, etc.:
Graton Rancheria Casino and Hotel Project, CA, 10790, 27595
Indian Gaming Regulatory Act:
Fee rates, 9593, 73044

National Institute for Literacy

NOTICES
Meetings:
Advisory Board, 1029, 10564, 13137, 29000, 56105

National Institute of Corrections

NOTICES
Meetings:
Advisory Board, 2907, 30028, 54460

National Institute of Standards and Technology

RULES
Accreditation and assessment programs
National Voluntary Laboratory Accreditation Program; operating procedures, 36347
Fastener Quality Act; implementation:
Insignia applications and other documents; submission mailing address change, 30703

NOTICES
Agency information collection activities; proposals, submissions, and approvals, 13249, 61623
Committees; establishment, renewal, termination, etc.:
Federal Advisory Committees, 39793
Grants and cooperative agreements; availability, etc.:
Advanced Technology Program, 17838, 29304
Measurement, Science and Engineering Grants Programs, 3783
Neutron Research and Neutron Scattering Financial Assistance Program and Sample Environment Equipment Financial Assistance Program, 17112
Post-Complementary Metal Oxide Semiconductor Nanoelectronics Research Program, 25264
Precision Measurement Program, 71119
Information processing standards, Federal:
Cryptographic modules; security requirements, 38566
Keyed-Hash Message Authentication Code, 32281
Secure Hash Standard, 2861, 32282
Inventions, Government-owned; availability for licensing, 58647
Meetings:
Advanced Technology Program Advisory Committee, 1705, 18632
Advanced Technology Visiting Committee, 6716, 40284, 66135
Earthquake Hazards Reduction Advisory Committee, 17841, 57302
Information Security and Privacy Advisory Board, 8691, 29304, 48619, 66136
Information Technology Laboratory; Internet Protocol version 6 test materials, 19178
International Code Council, 19179
Malcolm Baldrige National Quality Award Board of Overseers, 26788, 65304
Malcolm Baldrige National Quality Award Judges Panel, 26787, 51802, 60004
Manufacturing Extension Partnership National Advisory Board, 9931
National Conference on Weights and Measures, 35034, 45417
National Construction Safety Team Advisory Committee, 68128
U.S. National Work Group, 53229
Voice over Internet Protocol; implementation profiles for communications between public safety personnel; workshop, 45010
Voice over Internet protocol utilization for communication between public safety personnel; roundtable workshop, 20324
National Fire Codes:
Fire safety codes and standards, 18632, 60004, 60006
Technical committee reports, 18634
National Voluntary Laboratory Accreditation Program:
Personal body armor, 64044
Radiation detection instruments used in homeland security applications, 15864
Patent licenses; non-exclusive, exclusive, or partially exclusive:
Haemonetics Corp., 28678
Stratos Biosystems, LLC, 12596
Privacy Act; systems of records, 30548, 30549, 30550, 30552
Reports and guidance documents; availability, etc.:
Help America Vote Act; voting equipment evaluations; Phase II, 65012
Senior Executive Service Performance Review Board; membership, 52859
Special publications:
Cryptographic hash algorithm (SHA-3) family; request for candidate algorithm nominations, 62212
Standards in trade workshops; technical input request, 28678
Voluntary product standards:
American Petroleum Institute; standards development, 7856

National Institutes of Health

PROPOSED RULES
Grants for research projects:
Principal investigator definition and multiple or concurrent awards conditions, 34655

NOTICES
Acquisition regulations:
Contract financing; NCI-Frederick steam production facility private financing; no-setoff provision, 9538
Agency information collection activities; proposals, submissions, and approvals, 2286, 2700, 3866, 4273, 4520, 4716, 7442, 7893, 7894, 9010, 10768, 14587, 14822, 15703, 20348, 23834, 26399, 26400, 27143, 27817, 29338, 30016, 30390, 34267, 34692, 35499, 37789, 40313, 40886, 40887, 41511, 44164, 44165, 45251, 46640, 49282, 50376, 52153, 52155, 54269, 55231, 57589, 60380, 60863, 61888, 61889, 62659, 62660, 62661, 65047, 65048, 65049, 65969, 67736, 67737, 68587, 72741, 73030
Best Pharmaceuticals for Children Act:
Drugs for which pediatric studies are needed; priority list, 14588
Committees; establishment, renewal, termination, etc.:
Council of Councils, 17566
Emerging Neuroscience and Training Integrated Review Group, 65050
Interagency Autism Coordinating Committee, 44166
National Cancer Institute Director's Consumer Liaison Group, 4521
Scientific Management Review Board, 49283
Inventions, Government-owned; availability for licensing, 1547, 1549, 2287, 4274, 4275, 5725, 5726, 7048, 7049, 7050, 7895, 9012, 9539, 9540, 10228, 10769, 14124, 14589, 14591, 14593, 15704, 19004, 20856, 20858, 23835, 24317, 25320, 26402, 26404, 26406, 27818, 28511, 28702, 30017, 30806, 30807, 32126, 34018, 34020, 34021, 34022, 34024, 34693, 35055, 35056, 35500, 37029, 38087, 38088, 39632, 39824, 40313, 40315, 41336, 41337, 43284, 43286, 43645, 43647, 45055, 45252, 46641, 46642, 48286, 49283, 49724, 52887, 52889, 54270, 56774, 58857, 58858, 58860, 58861, 58862, 60381, 60863, 61658, 64230, 65754, 67738, 67740, 68588, 71930, 71931, 72742
Meetings:
Advisory Committee to Director, 5982, 7896, 20348, 62662
AIDS Research Office Advisory Council, 9541, 52155
Autoimmune and allergic disorders treatment; licensing and collaborative research opportunities; teleconference, 60865
Brother of the regulator of imprinted sites (BORIS); licensing and collaborative research opportunities, 65756
Clinical Center, 2700, 10770, 45253, 49285, 73852
Council of Councils Planning Group, 56775

Dietary Supplements Office—
Analytical Methods and Reference Materials Program; stakeholders meeting, 43287
Director's Council of Public Representatives, 19544, 56365
Fecal and Urinary Incontinence Prevention in Adults; State-of-the-Science Conference, 40316
Filovirus animal models; workshop, 42099
Fogarty International Center Advisory Board, 2893, 24318
Genetics, Health, and Society, Secretary's Advisory Committee, 9541, 33235, 60382, 60383
Hydroxyurea Treatment for Sickle Cell Disease Consensus Development Conference, 65970
National Cancer Institute, 138, 1335, 2288, 2894, 4276, 4521, 4522, 5728, 7051, 9343, 9542, 10230, 10770, 10771, 11892, 13502, 15706, 16799, 19006, 20348, 23837, 24319, 25322, 26406, 28512, 28704, 30018, 30808, 30809, 32128, 32672, 35501, 41759, 45437, 46092, 46647, 49285, 51639, 51640, 52156, 54667, 55784, 55785, 56365, 56776, 58670, 60382, 64655, 70874, 72364, 73852, 73853, 74318
National Center for Complementary and Alternative Medicine, 2702, 10230, 16800, 26407, 27821, 33235, 33236, 36711, 40317, 46092, 55785, 57590, 60866, 63915, 64656, 68590
National Center for Research Resources, 346, 2701, 4717, 12621, 17924, 24319, 31333, 35502, 41512, 49286, 51641, 52895, 53589, 54047, 58670, 60867, 73853
National Center on Minority Health and Health Disparities, 4717, 4718, 10230, 14594, 19544, 25768, 29521, 30018, 32672, 34694, 51458, 65971
National Eye Institute, 8386, 10231, 14594, 20349, 27821, 30019, 36712, 39825, 48288, 64656, 65971, 68590
National Heart, Lung, and Blood Institute, 1336, 1550, 1551, 2288, 2702, 4522, 4718, 5728, 5982, 7896, 9543, 11892, 12622, 14125, 14822, 16800, 19006, 19007, 19938, 20349, 23837, 28512, 29339, 31334, 33236, 35057, 35058, 35502, 40317, 41338, 44166, 45055, 45056, 46648, 49286, 52156, 54274, 55785, 55786, 56776, 57590, 58671, 59538, 60025, 62662, 62663, 63915, 65051, 69220, 73031
National Human Genome Research Institute, 2289, 7051, 7896, 10231, 10771, 13503, 14823, 27822, 30019, 33236, 35502, 38089, 41513, 53590, 57590, 67741, 74318
National Institute of Allergy and Infectious Diseases, 346, 1337, 2290, 2702, 2704, 4523, 4719, 4720, 5730, 9344, 9545, 10231, 10232, 10233, 10775, 11892, 12622, 13504, 14823, 16801, 17925, 19008, 19546, 19547, 20352, 23839, 24322, 27822, 27823, 27826, 28704, 29523, 30020, 30811, 31335, 34025, 36714, 37535, 37536, 39634, 39826, 40318, 41513, 41762, 44167, 45437, 46093, 49288, 51459, 51460, 51643, 51644, 52156, 52896, 53592, 54274, 56366, 56367, 57593, 57594, 57595, 58673, 58675, 59541, 60384, 60685, 60868, 62663, 63917, 64660, 67742, 68167, 69698, 70875, 72365, 72366, 73034, 73036
National Institute of Arthritis and Musculoskeletal and Skin Diseases, 2292, 2703, 10774, 10775, 12623, 13503, 27823, 27824, 28706, 30812, 35503, 40318, 41761, 49012, 51645, 54668, 57591, 61660, 64659, 73034, 73855
National Institute of Biomedical Imaging and Bioengineering, 2703, 4718, 7051, 13119, 14597, 14598, 28705, 33237, 41339, 51642, 56777, 70874, 73855
National Institute of Child Health and Human Development, 5983, 7897, 9345, 9346, 9544, 10232, 10233, 10776, 10777, 10778, 13118, 14595, 15707, 16802, 17925, 19008, 19009, 19545, 20350, 24321, 26408, 26409, 27144, 27824, 28514, 28705, 28706, 29340, 29522, 29523, 30810, 32673, 33237, 34696, 35059, 37031, 39826, 41762, 46093, 53591, 54048, 54049, 55786, 55788, 56366, 56778, 57592, 58673, 59539, 59540, 59541, 60685, 61661, 62247, 62663, 62664, 62665, 63916, 63917, 64658, 64659, 64660, 65052, 68169, 68590, 71142, 73034
National Institute of Dental and Craniofacial Research, 1337, 2704, 4522, 7054, 9344, 19009, 19010, 19546, 24321, 27825, 28705, 30811, 31335, 45056, 51642, 51643, 52895, 52896, 55787, 56777, 63916, 72365, 73037, 73857
National Institute of Diabetes and Digestive and Kidney Diseases, 2290, 2702, 4278, 4718, 5730, 5983, 7052, 7898, 7900, 9543, 10776, 12623, 12624, 14597, 14598, 19545, 19546, 20350, 24322, 25322, 25323, 27144, 27823, 28514, 30810, 30812, 31334, 32673, 34695, 36712, 37536, 38089, 44166, 51644, 54047, 56367, 56777, 56778, 58672, 58674, 60384, 60868, 64660, 65972, 73032, 73036, 73856
National Institute of Environmental Health Sciences, 1336, 1550, 2703, 4278, 5452, 6739, 9345, 9543, 9544, 10772, 12623, 13503, 15706, 20350, 24320, 32129, 33238, 34695, 36713, 38089, 39634, 41761, 41762, 64657, 65659, 65051, 65052, 65756, 65972, 70875, 71142
National Institute of General Medical Sciences, 2289, 4277, 5983, 7054, 7899, 8386, 9545, 10234, 10776, 10777, 10779, 11893, 12624, 13504, 14595, 14596, 15707, 16801, 16802, 20351, 24321, 29340, 29522, 30019, 33237, 34696, 35058, 37032, 37535, 40319, 43287, 49288, 51641, 58671, 58674, 59538, 62247, 65053, 67742, 68167
National Institute of Mental Health, 139, 4278, 5729, 6740, 7053, 10231, 10232, 10233, 10774, 10779, 12622, 16802, 16803, 23837, 26408, 27145, 28515, 29523, 32129, 32672, 33238, 33239, 34695, 34697, 36714, 37536, 39633, 40318, 43288, 51459, 52158, 52893, 54050, 54668, 56779, 57591, 58674, 59540, 60868, 61660, 61661, 65052, 65972, 68167, 73033
National Institute of Neurological Disorders and Stroke, 138, 2291, 2292, 4279, 4523, 7054, 10773, 10774, 11893, 13118, 14596, 16803, 17925, 19940, 23838, 23839, 27144, 27145, 27823, 28514, 30020, 33238, 35503, 37030, 41339, 45056, 45057, 46093, 51645, 51646, 52892, 55786, 57591, 59541, 60867, 62663, 63916, 68168
National Institute of Nursing Research, 347, 1550, 4277, 17567, 23837, 29339, 35503, 52892, 54049, 54050, 72365
National Institute on Aging, 139, 4719, 7900, 7901, 10772, 19545, 19939, 25768, 27826, 28513, 37031, 41339, 41760, 46648, 49286, 49287, 50377, 51460, 51646, 53590, 55787, 56366, 58671, 60684, 65051, 68168, 70874
National Institute on Alcohol Abuse and Alcoholism, 5729, 5982, 7053, 10778, 10779, 11894, 14126, 15706, 17568, 19544, 20350, 20352, 23838, 25323, 25324, 25769, 26409, 27824, 27825, 31335, 31336, 32128, 35058, 36713, 37032, 39633, 41338, 41513, 44168, 45254, 51642, 52157, 52893, 55787, 57592, 59539, 62246, 62665, 64659, 69697, 71142
National Institute on Deafness and Other Communication Disorders, 4277, 5983, 9343, 9344, 16803, 17566, 17567, 25323, 29522, 30812, 32128, 32674, 43288, 44168, 47053, 49287, 53590, 53591, 54049, 56777, 65053, 73853, 73854
National Institute on Drug Abuse, 1338, 6248, 7898, 7899, 7900, 9545, 14595, 14596, 14597, 14598, 14599, 19008, 19545, 23840, 26407, 26410, 28513, 29521, 30020, 34025, 37031, 40317, 52894, 56780, 58672, 60867, 60868, 61660, 62665, 67742, 72366, 72367, 73854, 73855
National Library of Medicine, 2705, 4720, 5730, 5984, 9545, 14599, 14823, 19547, 25769, 38090, 39826, 49288, 49289, 51646, 68590, 73857
National Science Advisory Board for Biosecurity, 2705, 14599
National Toxicology Program—
Scientific Counselors Board, 9546
Novel Ligands for Diagnostic Imaging Radioimmunotherapy; public teleconference, 54274
Office of the Director, 43289
Prostate cancer patients; CYP1B1*3 genotyping use to predict overall survival prior to treatment with docetaxel; licensing and collaborative research, 24322
Recombinant DNA Advisory Committee, 8387, 27827, 49012, 63917, 65973, 72367
Research on Women's Health Advisory Committee, 10229, 55788, 55790, 55792
Scientific Counselors Boards; Chairpersons, 27827
Scientific Review Center, 140, 1339, 1551, 1553, 2292, 2705, 4279, 4282, 4720, 5985, 7055, 7901, 8387, 8389, 9547, 9548, 10234, 10235, 10236, 11894, 11895, 12624, 13119, 13504, 14127, 14600, 14824, 15707, 16804, 16805, 17568, 17926, 19010, 19011, 19548, 19941, 20352, 23840, 23841, 23842, 25324, 25325, 26410, 26411, 26412, 27828, 27830, 27831, 27832, 28515, 28706, 28707, 29524, 29525, 29526, 30021, 30813, 30814, 31336, 32129, 32674, 33239, 34026, 34697, 34699, 35059, 35504, 36714, 36715, 37033, 39634, 39635, 39827, 39828, 40319, 41763, 41764, 43289, 44168, 45057, 45058, 46094, 46648, 51647, 51649, 52897, 53592, 54050, 54051, 54054, 55788, 56367, 56780, 57594, 57595, 58675, 58676, 59541, 59542, 60384, 60685, 60686, 60869, 62247, 62665, 62666, 64661, 65757, 67743, 68591, 70875, 73038, 73858

Vitamin D and Health in 21st Century—Update; conference, 40319
Organization, functions, and authority delegations:
Director, National Institutes of Health, 42099
National Institute of Biomedical Imaging and Bioengineering, 57595
Patent licenses; non-exclusive, exclusive, or partially exclusive:
Aires Pharmaceuticals, Inc., 4284
AlphaCore Pharma, Inc., 51652
Althea Technologies, Inc., 49289
AmiKana, 67743
Angioblast Systems, Inc., 58863
Angion Biomedica Corp., 14601
Biosite, Inc., 30022
BN Immuno Therapeutics, 64232
Cambridge Antibody Technology, Ltd., 34027
CC Biotech LLC, 2707, 57595
Emiliem, Inc., 58864
Endothelix, Inc., 36716
Enlyton, Ltd., 65053
FP BioPharma, LLC, 36716
GlobeImmune Inc., 8391
GlyGenix, Inc., 14601
Immatics Biotechnologies, GmbH, 26413
ImQuest Pharmaceuticals Inc., 30022
Invitrogven Corp., 30390
Litmus, LLC, 31590
Mitos Pharmaceutical, Inc., 49290
Novavax, Inc., 45058
PaxVax, Inc., 7904
Redox Therapies, Inc., 4284
Theranostics Health, LLC, 30023
Welson Pharmaceuticals, Inc., 26413
Wyeth Pharmaceuticals, 26414
Recombinant DNA molecules research:
Actions under guidelines, 40320
Reports and guidance documents; availability, etc.:
Genome-wide association studies; data sharing policy, 49290
National Center for Research Resources; 2009 Strategic Plan, 37034
National Children's Study 2007 Research Plan, 41339
National Institute of Environmental Health Sciences; global environmental health workshop report; comment request, 30391
National Institute of General Medical Sciences; 2008-2012 Strategic Plan, 8392
National Institute of Mental Health strategic plan, 68169
Research involving recombinant DNA molecules; final actions under NIH guidelines, 26415, 61661
Scientific Review Center, 38091
Senior Executive Service Performance Review Board; membership, 55794
Supplementary risk assessments and site suitability analyses:
National Emerging Infectious Disease Laboratory, Boston University Medical Center, MA, 48288

National Intelligence, Office of the Director

RULES
Freedom of Information Act; implementation, 45895
PROPOSED RULES
Freedom of Information Act; implementation, 30734
NOTICES
Privacy Act; systems of records, 73887, 73898, 73899

National Labor Relations Board

RULES
Debt collection procedures, 40069
Practice and procedure:
Freedom of Information Act requests; adverse determinations; appeals, 68502
Privacy Act; implementation, 38778
NOTICES
Senior Executive Service Performance Review Board; membership, 71701

National Nanotechnology Coordination Office

NOTICES
Reports and guidance documents; availability, etc.:
Engineered nanoscale materials; environmental, health, and safety research; priorities, 46101

National Oceanic and Atmospheric Administration

RULES
Endangered and threatened species:
Puget Sound steelhead; final listing determinations, 26722
Fish and seafood promotion:
Seafood-specific seafood marketing councils; establishment and operation, 18105
Fishery conservation and management:
Alaska; fisheries of Exclusive Economic Zone—
Aleutian Islands atka mackerel, 1463
Atka mackerel, 2201, 5644, 57501
Bering Sea and Aleutian Islands atka mackerel, 52491, 52492
Bering Sea and Aleutian Islands groundfish, 9451, 51570, 52668, 71802
Bering Sea and Aleutian Islands groundfish; correction, 61214
Bering Sea and Aleutian Islands groundfish and halibut, 71601
Bering Sea and Aleutian Islands groundfish, crab, salmon and scallop; correction, 63500
Bering Sea and Aleutian Islands pacific cod, 10428, 18920, 44792, 56933
Bering Sea and Aleutian Islands pacific ocean perch, 40080, 40081
Bering Sea and Aleutian Islands pollock, 52494
Central Gulf of Alaska rockfish, 37678
Chiniak Gully Research Area groundfish, 7751
Deep water species, 28620, 33695, 35667
Deep-water species; closure to vessels using trawl gear in Gulf of Alaska, 45697
Greenland turbot, 39581
Groundfish, 60586
Gulf of Alaska groundfish, 9676, 13217, 58261
Gulf of Alaska halibut, 66083
Gulf of Alaska pollock, 15054, 48946
Gulf of Alaska shallow-water species, 31472, 34179, 52491
Non-community development quota pollock, 6178
Northern and pelagic shelf rockfish, 20773
Northern rockfish, 40773, 51718, 64001
Northern rockfish, Pacific ocean perch, and pelagic shelf rockfish, 20960, 33408
North Pacific Groundfish Observer Program, 32559, 36896
North Pacific ocean perch, 40081
Pacific cod, 3748, 4217, 7354, 7749, 7750, 8133, 8291, 9272, 9450, 10937, 11810, 13215, 15848, 18135, 18595, 27067, 27980, 29893, 31758, 50788, 52493, 56016, 56017, 56273, 56934, 58559, 59037, 59952, 60283
Pacific halibut and sablefish, 44795, 73665
Pacific ocean perch, 37677, 38794, 38796, 40772, 44794, 51716, 57252, 62590
Pacific ocean perch and pelagic shelf rockfish, 43565
Pacific ocean perch and Rougheye rockfish, 38795
Pacific ocean perch for trawl catcher vessels participating in rockfish entry level fishery, 43564
Pelagic shelf rockfish, 40264, 40773
Pollock, 1671, 2462, 2793, 5346, 6177, 6694, 7353, 8132, 9676, 11288, 11289, 13216, 13711, 52299, 53169, 54604, 55104, 56274, 57888, 59038
Rock sole, flathead sole, and other flatfish, 7933, 18595, 44793
Sablefish, 7752
Salmon bycatch measures, 61070
Shallow-water species, 49229, 51717
Shallow-water species; closure to vessels using trawl gear in Gulf of Alaska, 45697
Shallow-water species; opening to vessels using trawl gear in Gulf of Alaska, 54603
Shortraker rockfish, 39580
Yellowfin sole, 20060, 32559, 44794

Atlantic coastal fisheries cooperative management—
American lobster, 56935
Atlantic highly migratory species—
Atlantic billfish; tournament management measures, 26735
Atlantic bluefin tuna, 14491, 30297, 33401, 61565, 74193
Atlantic commercial shark, 20765
Atlantic swordfish, 31688, 56929
Bluefin tuna, 50257
Commercial shark management measures, 5633, 67580
Small coastal shark, 6966
Caribbean, Gulf, and South Atlantic fisheries—
Commercial gulf reef fish vessels; vessel monitoring system requirements, 73270
Gulf of Mexico and South Atlantic coastal migratory pelagic resources, 2792, 3955, 5345, 18134, 62415, 73269
Gulf of Mexico reef fish, 1381, 10088, 15617, 29444, 54223, 66080
King mackerel, 10089
Snapper-grouper, 27251, 55103
Tilefish, 18593
Magnuson-Stevens Act provisions—
Bering Sea and Aleutian Islands non-pollock groundfish; industry fee system, 54219
Domestic fisheries; observer health and safety, 61815
Northeastern United States fisheries—
Atlantic bluefish, 470, 4458, 10934, 55704, 62416, 66082, 70235
Atlantic hagfish, 20036, 68096
Atlantic herring, 11252, 17807, 60585
Atlantic mackerel, squid, and butterfish, 4211, 5643, 8632, 18594
Atlantic sea scallop, 12572, 29889, 32549, 37676, 39580, 72626
Atlantic surfclam and ocean quahog, 51699, 59224
Bivalve molluscan shellfish and whole or roe-on scallops, 74207
Emergency closure due to presence of toxin causing paralytic shellfish poisoning, 291, 35200
Monkfish, 20952, 53942
Net mesh size measurement method, 8287
Northeast multispecies, 10426, 17806, 21123, 25709, 26325, 26563, 34411, 44979, 60282, 64000, 67672, 72965, 73274
Scup, 40263, 53969
Spiny dogfish, 45696, 64952
State and Federal Commercial Fishing Vessel Permit Programs; reconciliation, 43188
Summer flounder, 2458, 8287, 12744, 32813, 46568, 48945, 57500, 59951, 65466, 66083, 68095
Summer flounder, scup, and black sea bass, 30492, 38025, 40077, 55704, 74197
Tilefish, 31757
Yellowtail flounder, 20287, 31194
West Coast States and Western Pacific fisheries—
Bottomfish and seamount groundfish, 27065
Coastal Pelagic species, 29891, 60586
Highly migratory species, 10935, 31756, 43563, 58258
Pacific Coast groundfish, 13043, 19390, 27759, 36617, 43193, 46176, 50906, 53165, 56664, 64952, 68097, 69162, 71583, 72630
Pacific mackerel, 4461
Precious corals, 58259
West Coast Salmon, 24539, 27064, 55706, 55707, 55708, 55709
Western Pacific fisheries—
Electronic logbook forms; optional use, 19123
Sea turtles protection; Hawaii-based shallow-set longline fishery 7-day delay, 8289, 10090
International fisheries regulations:
Antarctic marine living resources; centralized vessel monitoring system, fresh toothfish imports, etc., 48496
Bowhead whales subsistence harvest by Alaska natives; annual quota establishment, 10934
Illegal, unreported, or unregulated fishing; definition, 18404
Northwest Atlantic Fisheries Organization Regulatory Area; fish quotas and effort allocation, 68093
Pacific albacore tuna—
U.S. vessels eligible to fish in Canadian waters; annual listing, 19122
Pacific halibut—
Catch sharing plan, 11792
Guided recreational fishery; guideline harvest levels, 67668
Subsistence fishing management measures, 68762
Pacific tuna—
Eastern tropical Pacific Ocean; purse seine and longline fisheries restrictions, 30711
South Pacific tuna—
Vessel monitoring system requirements, vessel reporting requirements, area restrictions for U.S. purse seine vessels, etc., 6144
West Coast States and Western Pacific fisheries—
Fraser River sockeye and pink salmon, 61307
Halibut; Pacific sport charter vessel fishery, 30714
Marine mammals:
Commercial fishing authorizations—
Atlantic Large Whale Take Reduction Plan, 4657, 5214, 7931, 9446, 9448, 13041, 19671, 34632, 37674, 57104, 59035, 60280, 60583, 62587, 63824, 67859, 67861
Fisheries categorized according to frequency of incidental takes; 2008 list, 14466, 66048
Incidental taking—
Atlantic Large Whale Take Reduction Plan, 43186, 73661, 73663
Sea turtle conservation—
Observer requirements for fisheries, 43176
Taking and importing—
U.S. Navy operations of Surveillance Towed Array Sensor System Low Frequency Active Sonar (SURTASS LFA), 46846
Northwestern Hawaiian Islands Marine National Monument; establishment; correction, 5642
Ocean and coastal resource management:
Marine sanctuaries—
Channel Islands National Marine Sanctuary, CA, 29208, 42316, 45320
Gray's Reef National Marine Sanctuary, GA; anchoring prohibition and fishing restrictions, 12729

PROPOSED RULES

Endangered and threatened species:
Cook Inlet beluga whale, 19854, 30534
Hearings, 32605, 34661, 37697
Critical habitat designations—
Leatherback turtle, 73745
North Pacific right whale, 61089
Elkhorn and staghorn corals, 71102
Findings on petitions, etc.—
Black abalone, 18616
Eastern oyster, 35388
Marine and andromous species—
Puget Sound steelhead, 5648
Sea turtle conservation—
Fishing Gear Inspection Program, 9297
Environmental statements; notice of intent:
Channel Islands National Marine Sanctuary, 40775
Fishery conservation and management:
Alaska; fisheries of Exclusive Economic Zone—
Bering Sea and Aleutian Islands groundfish, 14069, 21198, 30052, 31548, 53516
Bering Sea and Aleutian Islands groundfish, crab, salmon, and scallop, 33732, 42369, 63871, 65539
Bering Sea and Aleutian Islands king and tanner crabs and groundfish, 5255, 35748
Bering Sea and Aleutian Islands Limited Access Privilege Program; public workshop, 27798
Bering Sea and Aleutian Islands salmon, 19454
Groundfish, 68810, 68833
Gulf of Alaska rockfish, 18943
North Pacific Groundfish, 14764
North Pacific Groundfish Observer Program, 7948
Pacific cod, 5654
Pacific halibut and red king crab, 67692
Pacific halibut and sablefish, 64034
Atlantic coastal fisheries cooperative management—
American lobster, 33955, 53978
Weakfish, 32830
Atlantic highly migratory species—
Atlantic billfish, 12154
Atlantic bluefin tuna, 16318, 56036
Atlantic shark, 41392, 56330, 64186
Atlantic swordfish, 96, 33436
Commercial shark management measures, 10480, 55729
Caribbean, Gulf, and South Atlantic fisheries—
Commercial dolphin/wahoo, 68551
Commercial gulf reef fish vessels; vessel monitoring system requirements, 43583
Gulf of Mexico Fishery Management Council; public meetings, 8335, 21197
Gulf of Mexico reef fish and shrimp, 59989
Gulf of Mexico shrimp and reef fish, 41046
Shrimp, 58031
Snapper-grouper, 73747
South Atlantic Fishery Management Council; public hearings, 8145, 9499
Southern Atlantic states; for-hire fishery control date, 60794
Vermilion snapper, 20980
Magnuson-Stevens Act provisions—
Bering Sea and Aleutian Islands Catcher Processor Capacity Reduction Program, 39779
Domestic fisheries; boarding ladders, 70286
Domestic fisheries; observer health and safety, 4226
Experimental permitting process, exempted fishing permits, and scientific research activity, 72657

Northeastern United States fisheries—
Atlantic bluefish, 73304
Atlantic herring, 1206
Atlantic mackerel, squid, and butterfish, 73749
Atlantic sea scallop, 12749, 17076, 61320, 67691, 71315
Atlantic Surfclam and Ocean Quahog, 9719, 64187
Georges Bank cod, haddock, and yellowtail flounder, 10967
Mid-Atlantic Fishery Management Council; hearings, 21197, 25735
Monkfish, 13069
Northeast multispecies, 18937, 18940, 58280, 58622
Northeast Region Standardized Bycatch Reporting Methodology Omnibus Amendment; implementation, 41047, 46588, 53751
State and Federal commercial fishing vessel permit programs reconciliation, 17085
Summer flounder, 55166
Summer flounder, scup, and black sea bass, 12158, 18193, 20314, 43587, 64023
Yellowtail flounder, 26770
West Coast States and Western Pacific fisheries—
Bigeye and yellowfin tuna, 7385
Coastal pelagic species, 8335, 35419, 55170
Highly migratory species, 4225, 10628, 19453, 35213
Pacific Coast groundfish, 17469, 44469
Pacific Coast salmon, 27276
Pacific salmon, 19862, 20403
Western Pacific fisheries—
Bigeye and yellowfin tuna, 14761, 33442
Bottomfish and seamount groundfish, 73308
Electronic logbook forms; optional use, 7853
Hawaii-based charter fishery for pelagic fishes; control date, 26771
Precious corals, 44074
Sea turtles protection; Hawaii-based shallow-set longline fishery 7-day delay, 1700
Western Pacific precious corals fisheries; control date, 9500
International fisheries regulations:
Nations whose fishing vessels are engaged in illegal, unreported, or unregulated fishing or bycatch of protected living marine resources; certification, 32052
Meetings, 33436
Pacific albacore tuna—
U.S. vessels eligible to fish in Canadian waters; annual listing, 5652
Pacific halibut—
Catch sharing plan, 1690
Guided sport charter vessel fishery, 74257
Guided sport charter vessel fishing; harvest restrictions, 17071
Pacific tuna—
Eastern tropical Pacific Ocean; purse seine and longline fisheries restrictions, 8333
Marine mammals:
Commercial fishing authorizations—
Atlantic Large Whale Take Reduction Plan; comment request, 1689
Fisheries categorized according to frequency of incidental takes; 2008 list, 35393
Scientific research and enhancement activities—
Permits; issuance criteria, 52339, 58279
Sea turtle conservation—
Atlantic trawl fisheries; turtle excluder devices requirements, 7382, 12749
Chain-mat modified gear and sea scallop dredge gear; modification requirements, 63537
Southern resident killer whales; recovery plan, 13464
Taking and importing—
U.S. Navy operations of surveillance towed array sensor systems low frequency active sonar, 37404
Meetings:
Western Pacific Management Council, 8145
Ocean and coastal resource management:
Marine sanctuaries—
Cordell Bank, Gulf of the Farallones, and Monterey Bay National Marine Sanctuaries, CA; limit on vessel discharges, 65483

NOTICES

Agency information collection activities; proposals, submissions, and approvals, 0937, 1984, 5419, 5420, 7858, 7859, 13249, 19180, 25746, 28679, 28680, 28681, 28682, 31289, 31290, 31810, 32617, 33204, 33741, 41061, 41062, 42044, 44497, 45224, 45225, 46966, 52084, 54900, 57522, 58810, 58811, 60652, 61623, 61624, 63164, 63165, 63166, 64045, 64046, 65564, 66136, 67912, 67913, 69668, 69669
Antarctic Marine Living Resources; conservation and management measures, 72826
Antarctic Marine Living Resources Convention Act of 1984; conservation and management measures, 13089
Atlantic highly migratory species:
Exempted fishing, scientific research, display, and chartering permits; letters of acknowledgment, 63559
Coastal zone management programs and estuarine sanctuaries:
Consistency appeals—
AES Sparrows Point LNG, et al., 51619
Donald Williams, 45011
Indian Affairs Bureau et al., 7860
Mill River Pipeline, LLC, 54642
Weaver's Cove Energy, LLC, 54642
Elkhorn Slough, National Estuarine Research Reserve, CA; management plan, 54901
Great Bay National Estuarine Research Reserve, NH; revised management plan, 44499
State programs—
Great Bay National Estuarine Research Reserve, NH; management plan and boundary expansion, 54242
Guam, 39061
Intent to evaluate performance, 8691, 30357, 44497
Performance evaluation, 122
U.S. Virgin Islands, 16769
Wells, Maine, National Estuarine Research Reserve; management plan, 41063
Committees; establishment, renewal, termination, etc.:
Atlantic Highly Migratory Species Advisory Panel, 61866
Channel Islands National Marine Sanctuary Advisory Council, 65565
Climate Change Science Program Product Development Committee for Synthesis and Assessment Product 4.2, 25747
Commercial Remote Sensing Advisory Committee, 57302
Cordell Bank National Marine Sanctuary Advisory Council, 58057, 70308
Cordell Marine Sanctuary Advisory Board, 38825
Florida Keys National Marine Sanctuary Advisory Council; membership, 46440
Flower Garden Banks National Marine Sanctuary Advisory Council, 8692, 46440
Gulf of the Farallones National Marine Sanctuary Advisory Council, 20105, 28030
Hawaiian Islands Humpback Whale National Marine Sanctuary Advisory Council, 41496, 45012, 54243
Hydrographic Services Review Panel, 70309
Monitor National Marine Sanctuary Advisory Committee, 28031, 54244
Monterey Bay National Marine Sanctuary Advisory Council, 1705, 4491, 32283, 53229
National Sea Grant Review Panel, 50100
Olympic Coast National Marine Sanctuary Advisory Council, 16769
Pacific Whiting Advisory Panel, 60317
Pinniped-Fishery Interaction Task Force; meeting, 44833
Science Advisory Board, 52357
Stellwagen Bank National Marine Sanctuary Advisory Council, 33977, 70310
Thunder Bay National Marine Sanctuary Advisory Council, 13748
Western and Central Pacific Fisheries Commission Advisory Committee, 37730, 53230
Costal zone management programs and estuarine sanctuaries:
State programs—
Intent to evaluate performance, 73765
Damage Assessment and Restoration Program; indirect cost rates (2005 FY), 6221
Endangered and threatened species:
Anadromous fish take—
Grants Pass Irrigation District, OR; coho salmon; Southern Oregon and Northern California Coasts evolutionarily significant unit, 27541
Middle Columbia River steelhead, 35693
Northwest Indian Fisheries Commission; salmon, 10984
Puget Sound, WA; chinook salmon, 33977
Santa Clara Valley Water District; Central California Coast coho salmon and steelhead and South-Central California coast steelhead, 10169
Southwest Fisheries Science Center, CA; coho and chinook salmon, and steelhead, 66137
Washington; chinook salmon and steelhead, 52085
Washington salmonids; habitat restoration program, 6532
Atlantic sturgeon; status review report, 15865
Critical habitat designations—
Loggerhead turtle, 64585
Puget Sound copper and quillback rockfishes, 2863
Puget Sound, WA; five rockfish species, 56986
Cusk; status review, 10710
Findings on petitions, etc.—
Pacific herring; Lynn Canal stock; list, 51619
Right whales, global populations; listing as single species, 29973
Fin, Sperm, and Southern Right Whales; 5-year review, 2649
Hawaiian monk seal; 5-year review, 2650
Incidental take permits—
Green Diamond Resource Co.; California; salmon and steelhead, 36672
North Carolina Marine Fisheries Division; sea turtles; commercial shrimp trawling without using turtle excluder devices from Browns Inlet to Rich Inlet, 13479
Washington Natural Resources Department; chinook salmon, chum salmon, etc., 52860

Johnson's seagrass; 5-year review, 68129
Recovery plans—
Hawaiian monk seal; 5-year review, 46966
Hood Canal and Eastern Strait of Juan de Fuca summer chum salmon, 29121
Puget Sound chinook salmon, 2493
Steller sea lions; western and eastern distinct population segments, 28473
Upper Columbia River spring-run chinook salmon and steelhead, 57303
Shortnose sturgeon; status review, 67712
Endangered and threatened species permit applications, determinations, etc., 1706, 2649, 6531, 13250, 17116, 18207, 18636, 19469, 29132, 36427, 42401, 50328, 51802, 51803, 52860, 60814, 61326, 64584, 65940
Environmental statements; availability, etc.:
Alaska Coastal Management Program, 1217
Atlantic highly migratory species—
Pelagic longline fishery, 62441
Atlantic Large Whale reduction plan, 56335
Beaufort and Chukchi Seas, AK; seismic surveys, 17117, 26788, 36427
Coastal nonpoint pollution control programs, State and territories—, 62444
Indiana
Jefferson County, TX; Palmer Barge Superfund Site, 31055
Marine Mammal Health and Stranding Response Program; hearings, 15114
Steller sea lions and northern fur seals research; public hearings, 8971
Environmental statements; notice of intent:
Alaska; fisheries of Exclusive Economic Zone—
Bering Sea, Aleutian Islands, and Gulf of Alaska groundfish, 72992
Annual catch limits, accountability, and other overfishing provisions; National Standard 1 guidelines; scoping meetings, 12770
Butterfish stock rebuilding and Atlantic mackerel limited access programs, 8693
Caribbean, Gulf, and South Atlantic fisheries—
Amendments 3 and 5 to the Spiny lobster fishery management plan of the Caribbean, the Gulf of Mexico, and South Atlantic; scoping meetings, 58648
Gulf of Mexico reef fish resources, 9734, 46607
Puerto Rico and U.S. Virgin Islands Queen Conch, 58057
Puerto Rico and U.S. Virgin Islands spiny lobster and reef fish, 57307
South Atlantic snapper-grouper, 45739
Spiny lobster, 41063
Convention on the Conservation and Management of Highly Migratory Fish Stocks in the Western and Central Pacific Ocean, 8352
Illinois; Coastal Management Program, 19180
Lower Duwamish River, WA; restoration planning to compensate for injuries to natural resources; scoping meetings, 29304
Magnuson-Stevens Fishery Conservation and Management Reauthorization Act—
Annual catch limits, accountability, and other overfishing provisions; National Standard 1 guidelines; scoping period extended and meetings, 7016, 8971
New England Fishery Management Council; skate fishery management plan, 21225
Papahanaumokuakea Marine National Monument, HI; natural resources science plan, 16328, 62633
West Coast States and Western Pacific fisheries—
Western Pacific pelagic; Hawaii-based longline swordfish, 46608, 50330
Environmental statements; record of decision:
Louisiana Regional Restoration Planning Program, 28955
Exempted fishing permit applications, determinations, etc., 2651, 2652, 3794, 4691, 5420, 7955, 11326, 11327, 18208, 25748, 26604, 27542, 29126, 31291, 32618, 35425, 36427, 44834, 70823
Fishery conservation and management:
Alaska; fisheries of Exclusive Economic Zone—
Atka mackerel, 46038
Bering Sea and Aleutian Islands Crab Rationalization Cost Recovery Program, 41293
Bering Sea and Aleutian Islands groundfish, 72994
Bering Sea and Aleutian Islands nonpollock groundfish; longline catcher processor subsector reduction payments tender, 20836
North Pacific halibut and sablefish, 70570
Atlantic highly migratory species—
Atlantic shark, 123
Pelagic and bottom longline fishery; sea turtles release equipment; list, 7417
Bering Sea and Aleutian Islands king and tanner crabs—
Fishing Capacity Reduction Program; fee rate adjustment, 43624
Caribbean, Gulf, and South Atlantic fisheries—
Snapper-grouper, 48259
Magnuson-Stevens Act provisions—
Klamath River Coho Salmon Recovery Plan, 37512
Northeastern United States fisheries—
Atlantic surfclam and ocean quahog, 55750
Summer flounder; overfished determination, 73766
Winter skate; overfished determinations, 28475
Pacific Coast groundfish—
Fishing Capacity Reduction Program; fee rate adjustment, 43625
South Atlantic vermilion snapper and gag; overfishing determinations, 50330
West Coast States and Western Pacific fisheries—
American Samoa Longline Limited Entry Program, 10711
Pacific Coast groundfish observer coverage plan and sablefish at-sea processing prohibition exemption, 1706
Pacific halibut, 12771
Petrale sole, 12771
Foreign fishing permit applications, determinations, etc., 37731
Grants and cooperative agreements; availability, etc.:
2008 FY Regional Integrated Ocean Observing Systems, 64047
2007 FY funds availability omnibus notice, 20105
2008 FY funds availability; omnibus notice, 36244, 49257, 73325
Alaska and Related Arctic Regions Environmental Research and Earth System Modeling for Climate Applications, 60317, 65941
California Bay Watershed Education and Training Program, 5014, 10984
Chesapeake Bay Cooperative Science Program, 12772
Ernest F. Hollings Undergraduate Scholarship Program, 3110
Extramural research, innovative projects, and sponsorships; broad agency announcement request, 7764
Monkfish Research Set-Aside Program, 42400
National Estuarine Research Reserve System Social Science Fellowships, 3978
National Marine Sanctuary Program, 33978, 33979, 33980
Pacific groundfish fishery, open access sector; Enhanced Mobile Transmitter Unit Reimbursement Program, 64047
Professional Development of Educators in Atmospheric and Ocean Sciences Program, 26075
Sustainable Fisheries Leadership Awards Program, 63887
Technology-Based Experiential Learning in Science for Grades 4-9 Students and Teachers Program, 26078
Marine mammal permit applications, determinations, etc., 1218, 3795, 6222, 8972, 10169, 10170, 10986, 14525, 19181, 19469, 19883, 20994, 27291, 27292, 29127, 30553, 30775, 30776, 31811, 33981, 35427, 36429, 36673, 37513, 37731, 38825, 40285, 41064, 41294, 41497, 43626, 45012, 45013, 45417, 46212, 46213, 46610, 49703, 50330, 50938, 51621, 51803, 52862, 54001, 54901, 57523, 57524, 57914, 58288, 60822, 61867, 65942, 66138, 67914, 67915, 70310, 72674, 72996, 72997, 73766
Marine mammals:
Eastern Pacific northern fur seal stock conservation plan, 73766
Incidental taking; authorization letters, etc.—
Alaska Aerospace Development Corp.; rocket launches from Kodiac Launch Complex, 12773
Bay Marina Management Inc.; Pier 39 Marina , San Francisco, CA; California sea lions and Pacific harbor seals, 32283
Beaufort Sea, AK; on-ice geotechnical operations; small numbers of ringed seals, 2653
Black Abalone Research Surveys at San Nicolas Island, Ventura, CA, 70310
California Transportation Department; San Francisco-Oakland Bay Bridge East Span construction; sea lions, harbor seals, porpoises, and gray whales, 25748
CGGVeritas and Shell Offshore, Inc.; U.S. Beaufort Sea, AK; on-ice marine geophysical and seismic programs; pinnipeds, 67713
Conoco Phillips Alaska, Inc.; Beaufort Sea, AK; on-ice geotechnical operations; ringed seals, 19695
Conoco Phillips Alaska, Inc.; Chukchi Sea, AK; open-water seismic operations; small numbers of marine mammals, 536
Conoco Phillips Alaska, Inc. and Union Oil Co. of California; Cook Inlet, AK; open-water seismic operations; small numbers of marine mammals, 17118

Eglin Air Force Base, FL; Gulf of Mexico; air-to-surface gunnery missions; whales and dolphins, 29974
Eglin Air Force Base, FL; Naval Explosive Ordnance Disposal School training operations; Atlantic bottlenose and spotted dolphins, 38061, 58290
Eglin Air Force Base, FL; precision strike weapons testing and training, 8354
FEX L.P.; Beaufort Sea, AK; movement of barges; bowhead whales, etc., 31550
FEX L.P.; movement of barges through Beaufort Sea between West Dock and Cape Simpson or Point Lonely, AK; whales and seals, 45740
Lamont-Doherty Earth Observation; marine seismic survey off Central America, February-April, 008, 71625
Lamont-Doherty Earth Observatory; Northern Gulf of Mexico; acoustic calibration and seismic testing program; bottlenose and Atlantic spotted dolphins, etc., 45744
Monterey Bay National Marine Sanctuary, CA; coastal commercial fireworks displays; California sea lions and Pacific harbor seals, 29128
Northeast Gateway Energy Bridge LLC et al.; Massachusetts Bay, MA; liquefied natural gas facility construction and operation; humpback whales, etc., 27077
Northeast Gateway Energy Bridge LLC et al., MA; offshore LNG facility construction and operation, 11328
PRBO Conservation Science; central California seabird research operations; California sea lions, etc., 41294, 71121
San Francisco-Oakland Bay Bridge, CA; east span construction; California sea lions, etc., 532
San Nicolas Island, CA; missile launch operations; three marine mammal species, 2656
Scripps Institute of Oceanography; northeastern Pacific Ocean; low-energy marine seismic survey; dolphins, whales, etc., 17849, 36430, 42045, 51622
Shell Offshore, Inc.; Beaufort and Chukchi Seas, AK; open-water offshore exploratory drilling; small numbers of marine mammals, 17864
Shell Offshore, Inc.; Beaufort Sea, AK; on-ice marine geophysical research and development program, 5421, 17842
Shell Offshore, Inc., et al.; Beaufort and Chukchi Seas, AK; seismic surveys; bowhead whales, etc., 31553
U.S. Army Corps of Engineers-Portland District; South Jetty at mouth of Columbia River; Steller and California sea lions, and Pacific harbor seals, 124
U.S. Army Engineer Corps.; Columbia River, Clatsop County, OR; South Jetty repairs; small numbers of marine mammals, 20837
U.S. Navy; Mayport, FL; offshore waters full ship shock trial, 60823
U.S. Navy; Surveillance Towed Array Sensor System Low Frequency Active sonar operation, 58289
U.S. Navy's Hawaii Range Complex, HI; training events; bottlenose dolphin, etc., 42058
Union Oil Co.; Cook Inlet, AK; open water seismic operations, 45014
Union Oil Co. of California et al.; Cook Inlet, AK; open water seismic operations; beluga whales, Steller sea lions, etc., 56053
Vandenberg Air Force Base, CA; 30th Space Wing, U.S. Air Force; rocket and missile launches; seals and sea lions, 13251
Vandenberg Air Force Base, CA; harbor activities related to Delta IV/Evolved Expendable Launch Vehicle; Pacific harbor seals, etc., 20324, 34443
Washington, Oregon, and Idaho; California sea lions; pinniped removal authority, 4239
Taking and importing—
Beaufort Sea, AK; offshore oil and gas facilities construction and operation, 38065
Ecuador; yellowfin tuna harvested in eastern tropical Pacific Ocean; affirmative finding renewed, 29982
El Salvador; yellowfin tuna harvested in Eastern Tropical Pacific Ocean; affirmative finding renewed, 19884
Mexico; yellowfin tuna harvested in eastern tropical Pacific Ocean; affirmative finding renewal, 40118
Spain; yellowfin tuna harvested in eastern tropical Pacific Ocean; affirmative finding renewed, 18962
Meetings:
Alaska; fisheries of Exclusive Economic Zone—Groundfish observer program; workshop, 67287
Atlantic Highly Migratory Species Advisory Panel, 7860, 49264
Atlantic Shark Identification and Protected Species Safe Handling, Release, and Identification; workshops, 11335, 32836, 52552, 68860
Atlantic Tuna Fisheries, 31812
BSAI Crab Economic Data Collection Program; review, 37513
Caribbean Fishery Management Council, 7606, 9308, 20107, 34446, 40285, 61109, 64048, 65942
Climate Change Science Program Product Development Committee for Synthesis and Assessment Product 5.3, 30777, 31292, 57308, 69669
Commercial Remote Sensing Advisory Committee, 8694, 45754, 53231
Council Coordination Committee, 72675
Gulf of Mexico and South Atlantic gag grouper and Gulf of Mexico red grouper; SEDAR workshops, 9931
Gulf of Mexico Fishery Management Council, 541, 8150, 9735, 10171, 11848, 18636, 18637, 19699, 21226, 26339, 26605, 27292, 34228, 36435, 36673, 38067, 48259, 50664, 52085, 54002, 56059, 57525, 58293, 59513, 64197, 65304, 71644, 71645, 72676
Hydrographic Services Review Panel, 8694, 54901
Inter-American Tropical Tuna Commission; U.S. Section General Advisory Committee, 9516, 38068, 58058
International Commission for Conservation of Atlantic Tunas, U.S. Section Advisory Committee, 9736, 45417, 56990
International Whaling Commission, 9309, 9517
Marine Fisheries Advisory Committee, 29305, 67915
Marine Protected Areas Federal Advisory Committee, 3796, 10984, 54244
Mid-Atlantic Fishery Management Council, 4241, 9309, 10711, 10712, 15114, 17133, 26339, 29129, 39605, 50664, 56059, 60824, 66138, 72998
National Marine Fisheries Service and State Marine Fisheries Directors, 17133
National Sea Grant Review Panel, 2866, 33449, 36674, 45225, 52554, 61327
New England Fishery Management Council, 542, 2866, 2867, 5016, 5963, 6717, 7606, 9736, 10712, 11849, 12166, 12167, 13748, 13749, 15115, 17873, 19700, 20328, 21226, 26339, 26340, 26605, 26606, 27293, 27294, 27542, 28956, 31056, 38567, 41065, 46441, 49703, 50665, 52086, 52863, 54002, 56060, 57309, 57525, 64049, 66139
North Pacific Fishery Management Council, 2657, 5016, 6717, 10712, 13750, 14525, 17873, 18461, 25267, 25268, 26606, 31057, 37196, 37197, 43627, 45019, 46441, 46442, 49704, 50666, 52864, 56060, 58294, 58649, 61327, 62220, 65305, 67718, 72676, 73770
Oceans and Human Health Initiative Advisory Panel, 7418
Olympic Coast National Marine Sanctuary Advisory Council, 58059
Pacific Fishery Management Council, 1319, 2657, 2867, 5017, 7607, 13253, 19470, 19700, 20107, 21227, 25268, 29130, 29132, 35695, 40119, 45418, 46441, 48260, 48261, 49704, 51804, 52865, 54437, 55750, 57310, 58294, 59080, 59256, 64049, 64197, 67916, 72676, 72998
Science Advisory Board, 8354, 41497, 60321
Small coastal shark 2007 peer review workshop, 39606
Small coastal shark 2007 stock assessment workshop, 19701
South Atlantic fisheries—
Greater amberjack and red snapper; Southeastern Data, Assessment, and Review workshops, 27543

South Atlantic Fishery Management Council, 1218, 5963, 7608, 8695, 16770, 17874, 20329, 28957, 30553, 36674, 39061, 45418, 45419, 48986, 51804, 54002, 58295, 59257, 64587, 65013, 72677, 72678, 72998
South Atlantic Fishery Management Council et al., 72677
Southeastern data, assessment, and review; Caribbean queen conch, yellowfin grouper, and mutton, 7610
Southeastern Data, Assessment, and Review Steering Committee, 5017, 35695
U.S. Coral Reef Task Force, 36963
West Coast canary rockfish, darkblotched rockfish and arrowtooth flounder; pre-assessment workshop, 16329
West Coast sablefish and longnose skate; pre-assessment workshop and public meeting, 10501
Western Pacific Fishery Management Council, 15116, 26607, 31293, 54437
Western Pacific Regional Fishery Management Council, 4242, 27804, 50938
National Geodetic Survey; standard model for mathematical vertical datum transformations; adoption, 37732
Natural resource damage assessments:
Diamond Alkali Superfund Site, NJ, 44498, 65566
Ocean and coastal resource management:
Weeks Bay National Estuarine Research Reserve Management Plan; revisions, 16330, 32838
Wells (ME) National Estuarine Research Reserve; management plan; revisions, 50939
Reports and guidance documents; availability, etc.:
Alaska, Atlantic, and Pacific regional marine mammal stock assessment reports, 12774, 35428
Alternative aquaculture feeds; development, 64198
Coastal and Estuarine Land Conservation Program; guidelines, 46213
Coral Reef Conservation Program; external review, 33742
Fisheries of Northeast Region, Southeast Region, and Western Pacific; overfishing determinations, 4691
Grand Bay (Mississippi) National Estuarine Research Reserve, Alabama Coastal Management Program and Virgins Island Coastal Management Program; evaluations and, 58059
Gulf Coast; U.S. climate change and variability on transportation systems and infrastructure; synthesis and assessment, 60652
National artificial reef plan; siting, construction, development, and assessment guidelines, 14526
National Centers for Coastal Ocean Science Human Dimensions Strategic Plan (FY 2009 - FY 2014), 7418, 10985, 58812
National system of marine protected areas; development, 5426
NOAA Five-Year Research Plan; revision; comment request, 33449
North American Datum of 1983 State Plane Coordinates in feet—
Maine, 70575
Minnesota, 32287
Nebraska, 73771
Ohio, 9737
West Virginia, 46214
Wyoming, 9737
Region 2, final regional restoration plan, 543
Strategic plan for fisheries research (2007), 3111, 59080
U.S. Atlantic and Gulf of Mexico small coastal sharks; stock assessment, 63888
U.S. Climate Change Science Program; research plan summary, 73771
U.S. Climate Change Science Program Synthesis and Assessment Product, 28683, 39798, 46610, 46611, 51805, 54244, 68571
Water quality and stream habitat protection manual for county road maintenance in northwestern California watersheds, 17134
West Coast States and Western Pacific fisheries—
Northwestern Hawaiian Islands; commercial lobster; 2007 harvest guideline, 8150
Scientific research permit applications, determinations, etc., 1707, 2658, 2660, 2868, 3112, 5273, 5679, 5680, 6223, 6533, 7419, 7420, 7769, 8151, 8972, 11849, 13092, 13093, 13255, 13750, 14526, 17135, 17874, 17875, 18208, 24564, 24565, 27544, 28031, 28683, 29132, 31568, 39607, 40119, 43627, 54643, 63889, 71645, 74274
Senior Executive Service Performance Review Board; membership, 51214
Vessel monitoring systems; approved mobile transmitting units, 8695, 60825, 60826

National Park Service

RULES

Concession contracts:
Authentic native handicrafts; sales, 32188
Special regulations:
Boating and water use activities, 13694
National Capital region; parking violations, 54841
Yellowstone and Grand Teton National Parks and John D. Rockefeller, Jr. Memorial Parkway, WY; winter visitation and recreational use, 70781

PROPOSED RULES

National Wildlife Refuge System:
Commercial filming activities or similar projects; fee establishment, etc., 46426
Native American Graves Protection and Repatriation Review Act; implementation:
Unclaimed remains, funerary objects, sacred objects, or cultural patrimony objects disposition; consultation meetings, 18192, 45213
Special regulations:
Cape Hatteras National Seashore, NC; off-road vehicle management, 35373
Cape Hatteras National Seashore Off-Road Vehicle Management Rulemaking Advisory Committee; establishment, 72316
Golden Gate National Recreation Area, CA; western snowy plover protection, 65278
Golden Gate National Recreation Area Dog Management Negotiated Rulemaking Advisory Committee; meeting, 13224, 58030
National Capital Region; parking violations, 13224
Yellowstone and Grand Teton National Parks and John D. Rockefeller, Jr., Memorial Parkway, WY; winter visitation and recreational use, 27499

NOTICES

Agency information collection activities; proposals, submissions, and approvals, 2551, 7074, 10553, 10554, 10555, 11899, 14295, 15158, 19019, 20363, 21047, 21048, 29349, 29351, 34719, 34720, 34721, 34722, 35065, 38844, 42106, 42108, 43294, 45066, 49303, 49305, 49306, 50393, 51657, 52909, 61371, 61664, 62489, 62490, 67750, 71157
Boundary establishment, descriptions, etc.:
Big Thicket National Preserve, TX, 70606, 70607
Golden Gate National Recreation Area, CA, 7674
Harpers Ferry National Historical Park, WV, 44176
Committees; establishment, renewal, termination, etc.:
Big Cypress National Preserve Off-Road Vehicle Advisory Committee, 42108
Denali National Park and Preserve Aircraft Overflights Advisory Council, 58122
National Park System Advisory Board, 65766
Route 66 Corridor Preservation Program Advisory Council, 59307
Concession contract negotiations:
Great Sand Dunes National Park and Preserve, CO; sale of firewood, 38844
Statue of Liberty National Monument/Ellis Island, NY, 13308
Whiskeytown National Recreation Area, CA, 7075
Concession contracts and permits:
Expiring contracts; extension, 7075, 7076, 7077, 7078, 7079, 10255, 68178
Environmental statements; availability, etc.:, 8
Ala Kahakai National Historic Trail, HI; comprehensive management plan, 60883
Badlands National Park, SD; general management plan, 20364
Bandelier National Monument, NM, 44856
Big Lagoon, Muir Beach, Golden Gate National Recreation Area, CA; creek and wetland restoration, 72372
Big Thicket National Preserve, TX; plan of operations and wetlands findings statement, 25775
Cape Cod National Seashore MA; hunting program, 44176
Castillo de San Marcos National Monument, FL; general management plan, 21285
Curecanti National Recreation Area, CO; resource protection study, 39075
Dayton Aviation Heritage National Historical Park, OH, 17578
Flight 93 National Memorial, PA; general management plan, 34273
Golden Gate National Recreation Area, CA, 32309
Governors Island National Monument, NY, 72753
Great Falls Park, VA; general management plan, 70341
Great Sand Dunes National Park and Preserve, CO, 32310
Great Smoky Mountains National Park, NC, 56093
Harpers Ferry National Historical Park, WV, MD, and VA, 51251
John Day Fossil Beds National Monument, OR; general management plan, 17180
Lake Mead National Recreation Area, NV; Clean Water Coalition Systems Conveyance and Operations Program, 10256
Monocacy National Battlefield, MD, 51252
Niobrara National Scenic River, NE; general management plan, 7674
Padre Island National Seashore, TX; plan of operations, 4528, 59308
Pipestone National Monument, MN, 9773

Quarry Visitor Center, Dinosaur National Monument; CO and UT, 30392
Rocky Mountain National Park, CO; Elk and Vegetation Management Plan, 70342
Sagamore Hill National Historic Site, NY; general management plan, 10555, 62270
Saguaro National Park, AZ; general management plan, 42109
Statue of Liberty National Monument and Ellis Island, NY and NJ, 14296
Utah Museum of Natural History, University of Utah, UT; construction and operation, 8397
Valley Forge National Historical Park, PA; general management plan, 12827, 49307
Walnut Canyon National Monument, AZ; general management plan, 12828
Yellowstone and Grand Teton National Parks and John D. Rockefeller, Jr., Memorial Parkway, WY; winter use plans, 15720, 54456
Environmental statements; notice of intent:
Agate Fossil Beds National Monument, NE, 52910
Badlands National Park, SD; general management plan, 20364
Cape Lookout National Seashore, NC, 44178
Castle Nugent Farms, St. Croix, U.S. Virgin Islands; special resource study, 65593
Civil War Battle of Franklin, TN; Special Resource Study, 36025
Delaware Coastal Area, DE; special resource study, 30393
Fort Pulaski National Monument, GA; general management plan, 36026
Georgetown University, DC; boathouse construction project, 67959
Glen Canyon National Recreation Area, AZ and UT; off-road vehicle management plan, 50393
Grand Teton National Park, WY, 44856
Great Falls Historic District, NJ; termination, 8397
Great Smoky Mountains National Park, TN, 12828
Martin Van Buren National Historic Site; Kinderhook, NY, 70342
National Mall and Memorial Parks, Washington, DC, 1763, 51253
Petrified Forest National Park, AZ, 46244
Pinnacles National Monument, CA; general management plan, 17181
Rosie the Riveter/World War II Home Front National Historical Park, CA; general management plan, 25776
Sand Creek Massacre National Historic Site, CO, 44179
Washington-Rochambeau Revolutionary Route, RI et al., 70343
Wrangell-St. Elias National Park and Preserve, AK; off-road vehicles recreational use along Nabesna Area trails, 72754
Yosemite National Park, CA; Merced River comprehensive management plan, 18272
Environmental statements; record of decision:
Abraham Lincoln Birthplace National Historic Site, KY, 12829
Bandelier National Monument, NM; ecological restoration plan, 72373
Cape Cod Seashore Hunting Program, MA, 58122
Castillo de San Marcos National Monument, FL; general management plan, 51657
Craters of the Moon National Monument and Preserve, ID; monument management plan, 578
Dayton Aviation Heritage National Historical Park, OH; general management plan, 36026
Death Valley National Park, CA, 44180
Ebey's Landing National Historical Reserve, WA; general management plan, 8779
Ellis Island Development Concept Plan, Statue of Liberty National Monument; NY and NJ, 42110
Flight 93 National Memorial, PA; general management plan, 60885
Grand Teton National Park, WY; transportation plan, 20365
Great Sand Dunes National Park and Preserve, CO, 49308
Lake Mead National Recreation Area, NV; systems conveyance and operations program, 44180
Niobrara National Scenic River, NE; general management plan, 20366
Point Reyes National Seashore, CA; wetlands restoration project, 62271
Point Reyes National Seashore, Marin County, CA; restoration project, 36027
Rock Creek Park, Rock Creek and Potomac Parkway, Washington D.C.; general management plan, 59111
Saguaro National Park, AZ; fire management plan, 38617
Sequoia-Kings Canyon National Parks, CA; general and comprehensive river management plans, 72374
Utah Museum of Natural History, University of Utah, UT; construction and operation, 20366
Walnut Canyon National Monument, AZ; general management plan, 62271
Yellowstone and Grand Teton National Parks and John D. Rockefeller, Jr., Memorial Parkway, WY; winter use plan, 70892
Grants and cooperative agreements; availability, etc.:
Civil War battlefield lands; acquisition and preservation funding, 38100
Self-governance programs; non-BIA programs eligible for self-governance funding agreements; list, 19020, 65593
Meetings:
Alaska Region Subsistence Resource Commissions, 2014, 19022, 44181, 54679, 59308
Big Cypress National Preserve Off-Road Vehicle Advisory Committee, 62492
Boston Harbor Islands Advisory Council, 7674
Boston Harbor Islands National Recreation Area Advisory Council, 62492
Cape Cod National Seashore Advisory Commission, 7675, 28070, 46660
Cedar Creek and Belle Grove National Historical Park Advisory Commission, 46660
Chesapeake and Ohio Canal National Historical Park Advisory Commission, 11900, 30822, 46660, 72755
Concessions Management Advisory Board, 8779
Delaware Water Gap National Recreation Area Citizen Advisory Commission, 2014, 4725, 15158, 57347, 70607
Denali National Park and Preserve Aircraft Overflights Advisory Council, 71158
Denali National Park Service Subsistence Resource Commission, 8780
Flight 93 National Memorial Advisory Commission, 18273, 39442, 60388, 72374
Gettysburg National Military Park Advisory Commission, 19022
Golden Gate National Recreation Area, 7080
National Capital Memorial Advisory Commission, 52911
National Capital Region; 2007 Christmas Tree Lighting Event, 62492
National Park of American Samoa Federal Advisory Commission, 29352
National Preservation Technology and Training Board, 11900, 60886
Native American Graves Protection and Repatriation Review Committee, 15159, 44181, 70607
Route 66 Corridor Preservation Program Advisory Council, 60388
Selma to Montgomery National Historic Trail Advisory Council, 19023
Tallgrass Prairie National Preserve Advisory Committee, 72756
Wekiva River System Advisory Management Committee, 5734
White House Preservation Committee, 64240
National Park System:
Sand Creek Massacre National Historic Site, CO; establishment, 21048
National Register of Historic Places; pending nominations, 579, 974, 1763, 2905, 4030, 5735, 6742, 7675, 8398, 9773, 11053, 12829, 14136, 15721, 17182, 19023, 20136, 21285, 25332, 27150, 28519, 29547, 31093, 31853, 33771, 34723, 35508, 37796, 39442, 40167, 41772, 43662, 45268, 46514, 49014, 50394, 51658, 52911, 54285, 55804, 57348, 58334, 59550, 61182, 62272, 63926, 65059, 66186, 68179, 69708, 71431, 72375
Native American human remains, funerary objects; inventory, repatriation, etc.:
Agriculture Department, Forest Service, Wallowa-Whitman National Forest, Hells Canyon National Recreation Area, Baker City, OR, et al., 61666, 61667
Alaska State Office of History and Archaeology, Anchorage, AK, and Alutiiq Museum and Archaeological Repository, Kodiak, AK, 48666, 48667
Alutiiq Museum and Archaeological Repository, Kodiak, AK, 41519, 41520, 41521, 48668, 48669, 48670, 52387, 71945
American Museum of Natural History, New York, NY, 5735, 30823, 34274, 65353
Amerind Foundation Museum, Dragoon, AZ, 71946
Anthropological Studies Center, Archaeological Collections Facility, Sonoma State University, Rohnert Park, CA, 30823, 34275
Augusta Museum of History, Augusta, GA, 50117
Bernice Pauahi Bishop Museum, Honolulu, HI, 29173
Bishop Museum, Honolulu, HI, 45269
California Transportation Department, Oakland, CA, et al., 30825
Central Washington University, Department of Anthropology and Museum, Ellensburg, WA, 5736
Central Washington University, Department of Anthropology and Museum, and Thomas Burke Memorial Washington State Museum, University of Washington, WA, 5737
Cincinnati Museum Center, OH, 52388
Colorado Archaeological Society, Denver, CO, 30826
Coronado National Forest and Arizona State Museum, University of Arizona, Tucson, AZ, 65354
Cosumnes River College, Sacramento, CA, 12188

Denver Museum of Nature & Science, Denver, CO, 5738, 30826, 48671, 61668, 61669, 71946
Department of History, and Anthropology, and Philosophy, Archaeology Laboratory, Augusta State University, Augusta, GA, 30827
Field Museum of Natural History, Chicago, IL, 48672, 48675, 71947
Forest Service, Cibola National Forest, Albuquerque, NM, 27843
Forest Service, Tongass National Forest, Juneau, AK, 12189
Fort Worth Museum of Science and History; TX, 48675
Fowler Museum of Cultural History, University of California, Los Angeles, CA, 52388, 53598
Hastings Museum of Natural and Cultural History, Hastings, NE, 71948, 71949
History, and Anthropology, and Philosophy Department Archaeology Laboratory; Augusta State University; Augusta, GA, 27844
Horner Collection, Oregon State University, Corvallis, OR, 65354, 71951
Indian Affairs Bureau, Washington, DC and University of Colorado Museum, Boulder, CO, 27845
Intermountain Region, Denver, CO, 48676
Kansas State Historical Society, Topeka, KS, 53599
Milwaukee Public Museum, Milwaukee, WI, 61669
Museum of Anthropology, Washington State University, Pullman, WA, 27845
Museum of Indian Arts and Culture, Laboratory of Anthropology, Museum of New Mexico, New Mexico Department of Cultural Affairs, Santa Fe, NM, 15722
National Park Service, Fort Union National Monument, Watrous, NM, 12189
Native American Graves Protection and Repatriation Review Committee; findings and recommendations—
Field Museum consideration of White Mountain Apache Tribe oral testimony and written evidence, cultural patrimony, and right of possession, 5738
Oregon State University Anthropology Department, Corvallis, OR, 61670
Palo Alto Junior Museum and Zoo, CA, 5740
Peabody Museum of Archaeology and Ethnology, Harvard University, Cambridge, MA, 12190, 41522, 41524, 48677
Pennsylvania State Museum, Harrisburg, PA, 61672
Pierce College District, Lakewood, WA, 36030
Public Utility District No. 1 of Douglas County, Central Washington University, and Thomas Burke Museum of Natural History and Culture, WA, 5741
Robert S. Peabody Museum of Archaeology, Phillips Academy, Andover, MA, 61672, 61673, 61674
Safety Harbor Museum of Regional History, Safety Harbor, FL, 50118
School for Advanced Research, Santa Fe, NM, 52389
Science Museum of Minnesota, St. Paul, MN, 48678
Slater Museum of Natural History, University of Puget Sound, Tacoma, WA, 27846, 30828, 30829, 53600, 53601
Southwest Museum of the American Indian, Autry National Center, Los Angeles, CA, 15723, 52390, 54064, 54066, 54067, 61674
Springfield Science Museum, Springfield, MA, 5742
Texas Archeological Research Laboratory, University of Texas, Austin, TX, 27846
Thomas Burke Memorial Washington State Museum, University of Washington, Seattle, WA, 5744, 5995, 12191, 15724, 28994, 29174, 29177, 41525, 52391, 52392, 53601
U.S. Army Corps of Engineers and University of Oregon Museum of Natural and Cultural History, Eugene, OR, 53602
University Museum, University of Arkansas, Fayetteville, AR, 71952
University of Colorado Museum, Boulder, CO, 12192, 15724, 30829, 36030, 36031
University of Kansas, Lawrence, KS, 12193, 15725
University of the Pacific, Stockton, CA, 15725
Washington State Parks and Recreation Commission and Thomas Burke Memorial State Museum of Natural History, WA, 27847
Wisconsin State Historical Society, Madison WI, 5744
Wistar Institute, Philadelphia, PA, and Pu'uhonua o Honaunau National Historical Park, Honaunau, HI, 61675
Oil and gas plans of operations; availability, etc.:
Big South Fork National River and Recreation Area, TN, 51658
Realty actions; sales, leases, etc.:
Alaska, 60886
Colorado, 39443
Reports and guidance documents; availability, etc.:
World Heritage Committee for Yellowstone National Park, WY, ID, and MT; site progress report, 73043
Resource management plans, etc.:
Sequoia and Kings Canyon National Parks, CA, 11901

National Science Foundation

RULES
Grants and agreements:
Nonprocurement debarment and suspension; OMB guidance; implementation, 4943
PROPOSED RULES
Semi-annual agenda, 23342
NOTICES
Agency information collection activities; proposals, submissions, and approvals, 3167, 7089, 11912, 15912, 23854, 28081, 29001, 29002, 34321, 38627, 41778, 46666, 48692, 50410, 51848, 54300, 58901, 59116, 63932, 65082, 69233
Antarctic Conservation Act of 1978; permit applications, etc., 10261, 32684, 41779, 43664, 49027, 49319, 49320, 50411, 51473, 51849, 52398, 52942, 56391, 56797, 56798, 59558, 60030, 60912, 61691, 65084, 67974, 67975, 68901
Committees; establishment, renewal, termination, etc.:
Biological Sciences Advisory Committee et al., 36736
International Science and Engineering Advisory Committee, 26428
Environmental statements; availability, etc.:
Eastern Pacific Ocean and Caribbean Sea; marine geophysical survey, 50412
Eastern Tropical Pacific Ocean; marine geophysical surveys, 31351
Indian Ocean; low-energy marine seismic survey by research vessel ROGER REVELLE, 5753
U.S. Implementing Organization's participation in Integrated Ocean Drilling Program, 46247, 46249
Meetings:
21st Century Education in Science, Technology, Engineering and Mathematics Commission, 1777
Alan T. Waterman Award Committee, 2714
Astronomy and Astrophysics Advisory Committee, 2714, 8206, 20142, 47083
Biological Sciences Advisory Committee, 12835, 51687
Business and Operations Advisory Committee, 64685
Commission on 21st Century Education in Science, Technology, Engineering, and Mathematics, 8032
Computer and Information Science and Engineering Advisory Committee, 21055, 56106
Cyberinfrastructure Advisory Committee, 15170, 54079
Education and Human Resources Advisory Committee, 56106
Engineering Advisory Committee, 15171, 57599
Environmental Research and Education Advisory Committee, 12835, 50413
Equal Opportunities in Science and Engineering Committee, 1778, 2714, 27595, 54080, 57074
Geosciences Advisory Committee, 50413
GPRA Performance Assessment Advisory Committee, 30644
Integrative Activities Advisory Panel, 60913
Interagency Arctic Research Policy Committee, 19980
International Science and Engineering Advisory Committee, 18690, 56106
Mathematical and Physical Sciences Advisory Committee, 10792, 25786, 57966
National Science Board, 6297, 67761, 67975
Ocean Sciences Proposal Review Panel, 33252, 45074, 50414
Polar Programs Advisory Committee, 25786, 58686
President's Committee on National Medal of Science, 58338
Proposal reviews, 8032, 45075, 66199
Social, Behavioral, and Economic Sciences Advisory Committee, 26850, 59116
U.S. Chief Financial Officer Council Grants Policy Committee, 7090, 29003, 57599
Meetings; Sunshine Act, 4047, 14141, 24625, 25786, 33539, 36069, 37058, 38103, 39467, 41090, 42132, 54944, 67608, 70898, 71973, 74347
Privacy Act; systems of records, 46520, 58902
Reports and guidance documents; availability, etc.:
Research Performance Progress Report; standardized format; comment request, 63629, 67349
Senior Executive Service Performance Review Board; membership, 35073

National Technical Information Service

NOTICES
Meetings:
Advisory Board, 72678

National Telecommunications and Information Administration

RULES
Digital-to-analog converter boxes; coupon program; implementation, 12097, 12121

Correction, 18400
NOTICES
Agency information collection activities; proposals, submissions, and approvals, 25752, 29983
Committees; establishment, renewal, termination, etc.:
Joint Advisory Committee, 51418
Grants and cooperative agreements: availability, etc.:
Low-Power Television and Translator Digital-to-Analog Conversion Program, 61109
Pan-Pacific Education and Communications Experiments by Satellite Program, 20995
Public Safety Interoperable Communications Grant Program, 40120, 46442
Public Telecommunications Facilities Program, 10172
Internet domain name and addressing system; technical coordination and management; comment request, 62220
Meetings:
Commerce Spectrum Management Advisory Committee, 27294, 65566
Digital-to-analog converter box coupon program, 39799
Public Safety Interoperable Communications Grant Program, 28685
Privacy Act; systems of records, 65943
Reports and guidance documents; availability, etc.:
Digital-to-Analog Converter Box Coupon Program; submission, testing, test report, shipping of samples, and processing guidance, 29984
Senior Executive Service Performance Review Board; membership, 59514

National Transportation Safety Board

RULES
Practice and procedure:
Public availability of information, 18914
NOTICES
Agency information collection activities; proposals, submissions, and approvals, 70352
Meetings; Sunshine Act, 585, 2019, 5455, 6780, 11381, 12202, 20374, 28715, 31095, 36512, 39080, 50986, 51849, 54467, 57966, 61406, 67321
Senior Executive Service Performance Review Board; membership, 65989

Natural Resources Conservation Service

RULES
Conservation operations:
Plant materials centers; amendment, 68743
NOTICES
Agency information collection activities; proposals, submissions, and approvals, 64994, 67696
Environmental statements; availability, etc.:
Florence Flood Retarding Structure Supplemental Watershed Plan, AZ, 26778
Lost Creek Watershed, MO, 48256
Lower Big Blue Watershed, NE, 34432
Manila-Washam Salinity Control Project, UT and WY, 5962
Mary's Creek Watershed, TN, 56333
Marysville Irrigation Co., gravity pressurized irrigation delivery system, Fremont County, ID, 17819
McDonald Creek Restoration Project, OR, 46601
Muddy Fork, Illinois River Watershed, AR, 37184
New England States and New York non-federal lands; conservation practices use to address natural resource concerns, 26073
Nolan Creek Watershed, TX, 23795
Poteau River Watershed, AR, 19679
Sandy Urban Fish Pont/Park Project, UT, 58285
West Fork Duck Creek Watershed, OH, 28949
West Fork Point Remove Creek Watershed structure no. 7, Conway County, AR, 45007
Environmental statements; notice of intent:
Manoa Watershed, HI, 13470
Environmental statements; record of decision:
Dunloup Creek Watershed, WV, 46601
East Texas to Mississippi Expansion Project, LA, 38558
Lost River Subwatershed of the Potomac River Watershed, WV, 38812
North Fork Powell River Watershed, Lee County, VA, 40273
Poteau River Watershed Structure No. 8, Scott County, AK, 98
Field office technical guides; changes:
Iowa, 46602
Maryland, 9304
Tennessee, 13079
Virginia, 14516, 34432, 51213
Grants and cooperative agreements; availability, etc.:
Conservation Innovation Program, 71345
Meetings:
Agricultural Air Quality Task Force, 17820, 50322
Reports and guidance documents; availability, etc.:
National Handbook of Conservation Practices, 1978, 37184

Navajo and Hopi Indian Relocation Office

NOTICES
Senior Executive Service Performance Review Board; membership, 55833

Navy Department

RULES
Admiralty claims, 56267
Claims on behalf of and against U.S.:
Affirmative claims; administrative processing and consideration, 53426
General claims; administrative processing and consideration, 53417
Nonappropriated-funds claims; administrative processing and consideration, 53424
Personnel claims; administrative processing and consideration, 53421
Navigation, COLREGS compliance exemptions:
USS FREEDOM, 72945
USS MESA VERDE, 10603
USS NORTH CAROLINA, 63485
USS SAMPSON, 18119
USS STERETT, 62412
Privacy Act; implementation, 64538
PROPOSED RULES
Acquisition regulations:
Continuous process improvements, 2250
NOTICES
Agency information collection activities; proposals, submissions, and approvals, 3806, 5277, 7624, 8702, 19887, 30565, 30566, 31815, 55189, 55190, 61328, 73788, 73789
Base realignment and closure:
Surplus Federal property—
Marine Corps Support Activity, Kansas City, MO, 128
Naval Air Station, Alameda, CA, 62445
Naval Air Station, Brunswick, ME, 7624
Naval Station Pascagoula, MS, 9935
Naval Weapons Station Seal Beach Detachment, Concord, CA, 9935
Topsham Annex, Naval Air Station, Brunswick, ME, 127
Committees; establishment, renewal, termination, etc.:
Ocean Research and Resources Advisory Panel, 129
Environmental statements; availability, etc.:
Apra Harbor Naval Complex, Guam; Kilo Wharf extension; public hearing, 10721
Atlantic Fleet; Combined Carrier Strike Group Composite Training Unit Exercise/Joint Task Force Exercise, 34230
Base realignment and closure—
National Naval Medical Center, MD; hearings, 71126
Expeditionary Strike Group Composite Training Unit Exercise; major Navy Atlantic Fleet training exercise offshore Virginia Capes operating areas, et al, 65315
Hawaii Range Complex, HI; training, testing, and operational capability enhancement; hearings, 43251
Hawaii Range Complex, HI; undersea warfare exercises, 5021
MESA VERDE (LPD 19); amphibious transport dock ship; shock trial; hearings, 61329
Naval Air Station Oceana, VA and Marine Corps Air Station Cherry Point, NC; introduction of F/A-18 E/F (Super Hornet) aircraft; hearings, 8151, 15867
Shipping container system use for spent nuclear fuel from naval aircraft carriers, 34231
Valiant Shield 07; training exercise, 43252
Virginia Capes, Cherry Point, and Charleston offshore operating areas; expeditionary strike group composite training unit exercise, 25272
Westside of Marine Corps Base, Quantico, VA; public meeting, 39802
Environmental statements; notice of intent:
Gulf of Mexico Range Complex; Atlantic Fleet training; scoping meetings, 50333
Jacksonville Range Complex, FL; Atlantic Fleet training; public scoping meetings, 3806
Kitsap-Bangor Naval Base, WA; swimmer interdiction security system; meetings, 6536
Laurelwood Housing Area and Naval Weapons Station Earle, NJ; public scoping meeting, 63562
Naval Air Station, CA; home port facilities development for three NIMITZ-Class aircraft carriers, 59084
Naval Base Guam; Marine Corps units relocation, etc., 10186, 25272
Naval Surface Warfare Center, VA: outdoor research, development, testing, and evaluation, 33456
Navy Cherry Point Range Complex, NC; Atlantic Fleet training operations; public scoping meetings, 21248
Pacific Northwest Training Range Complex; training operations; scoping meetings, 41712
Three NIMITZ-class aircraft carriers in support of U.S. Pacific Fleet; home port facilities development, 63891

U.S. Marine Corps Base Camp Lejeune, et al., NC; Grow the Force Initiative, 71128
Undersea Warfare Training Range, VA, NC, and FL, 54015
Virginia Capes Range Complex, VA; expansion, 50940
Environmental statements; record of decision:
Boca Chica Field, Naval Air Station, Key West, FL; clear zones and stormwater drainage systems restoration, 53538
Surveillance Towed Array Sensor System Low Frequency Active Sonar, 48269
Inventions, Government-owned; availability for licensing, 33457, 36969, 38568, 48269
Meetings:
Chief of Naval Operations Executive Panel, 1985, 3980, 5278, 6718, 13094, 44836, 53542
Defense Historical Advisory Committee, 51805
Marine Corps University Board of Visitors, 14263, 58062
Naval Academy, Board of Visitors, 6718, 26801, 45796, 63891
Naval Postgraduate School Board of Advisors to the President, 11850, 51628
Naval Research Advisory Committee, 25273, 50941, 64060, 66140
Ocean Research and Resources Advisory Panel, 5433, 31300
Patent licenses; non-exclusive, exclusive, or partially exclusive:
Annapolis Remote Acquisitions, LLC, 50941
Cellphire, Inc., 33458
Electro-Optic Instruments, Inc., 63891
Elemental Wireless, LLC, 73011
Emerald Coast Technology Group, LLC, 1709
GoodXense, Inc., 69670
Hanson Technologies, Inc., 8153
Ionova Technologies, Inc., 5278
NaturalNano, Inc., 33458
NCP Coatings, Inc., 129, 51628
Neurovel, Inc., 26345
Oasis Diagnostics Corp., 61124
Sage International, Ltd., 30358
SurTec International, GmbH, 41713
Tessarae Inc., 49705
United States-Vietnam Foundation, 61124
Walleye Technologies, Inc., 5278
Privacy Act; systems of records, 746, 958, 3981, 3983, 5022, 5023, 8702, 10187, 10189, 18215, 18216, 19067, 19475, 19476, 25273, 25274, 27094, 28477, 29487, 30790, 34448, 37204, 39803, 40125, 40126, 45235, 45796, 45797, 45798, 46045, 68867, 68869, 71381
Reports and guidance documents; availability, etc.:
Procurement contract controversies; binding arbitration procedures, 13094
Senior Executive Service Performance Review Board; membership, 52866
Ships available for donation:
Destroyer ex-EDSON, 27095
Guided Missile Cruiser ex-TICONDEROGA, 50101
Submarine ex-DOLPHIN, 4493

Neighborhood Reinvestment Corporation

NOTICES

Meetings; Sunshine Act, 13827, 34728, 59558

Nuclear Regulatory Commission

RULES

Byproduct material; domestic licensing:
Licensing exemptions, general licensing and reporting requirements, 58473
Byproduct material; medical use:
Corrections and clarifications, 54207
Expanded definition requirements, 55864
Revisions, 45147
Contractors and subcontractors discriminating against employees for engaging in protected activities; civil penalty authority; clarification, 63969
Energy Policy Act of 2005; implementation:
Byproduct material; expanded definition; waiver termination, 68043
Fee schedules revision; 90% fee recovery (2007 FY), 31402
Correction, 41009
Material Access Authorization Program and Information Access Authority Program; access authorization fees, 27408
Nuclear equipment and material; export and import:
Exports to Libya restricted, 1426
Nuclear power plants; licenses, certifications, and approvals, 49352
Organization, functions, and authority delegations:
Nuclear Security and Incident Response Office; emergency preparedness program responsibilities, 28449
Office of Information Services telephone number and NRC Web site location changes, 33386
Regulatory transition plan; expanded definition of byproduct material, 59157
Plants and materials; physical protection:
Design basis threat, 12705
Fingerprinting and criminal history records check; relief for designated categories of individuals, 4945
Secure transfer of nuclear materials, 3025
Practice and procedure:
Domestic licensing proceedings—
Small entity size standard revision; annual fees, 44951, 55019
Electronic submissions use in agency hearings, 49139
Correction, 64529
Production and utilization facilities; domestic licensing:
American Society of Mechanical Engineers Boiler and Pressure Vessel Code Cases; incorporation by reference, 71750
Fuel within dry storage casks or transportation packages in spent fuel pool; criticality control, 3705
Nuclear power plants; construction activities; limited work authorizations, 57416
Radiation protection standards:
National Source Tracking System; source transactions and initial source inventory information; reporting requirements, 59162
Occupational dose records, labeling containers, and total effective dose equivalent, 68043, 72233
Reactor, fuel cycle, and materials licenses, including holders of compliance certificates, registrations, registrations, etc.; annual fees
CFR correction, 39733
Special nuclear material; domestic licensing:
Conforming administrative changes, 35144
Spent nuclear fuel and high-level radioactive waste; independent storage; licensing requirements:
Approved spent fuel storage casks; list, 4615, 5595, 19109, 20712, 26535, 38468, 45880, 60543, 60760, 74162
CFR correction, 73579

PROPOSED RULES

Byproduct material; medical use:
Revisions, 45181
Domestic licensing proceedings and issuance of orders; practice rules:
Access to sensitive unclassified non-safeguards and safeguards information; interlocutory review, 32018, 43569
Fee schedules revision; 90% fee recovery (2007 FY), 5108
Geologic repository operations area; security requirements and material control and accounting requirements, 27766
Nuclear Materials Management and Safeguards System; regulatory improvements, 5348
Nuclear power plants; early site permits, standard design certifications, and combined licenses:
Aircraft impacts; rigorous assessment requirement for new nuclear power reactor designs, 56287
Nuclear power reactors; security requirements, 480, 8951
Organization, functions, and authority delegations:
Nuclear Security and Incident Response Office; emergency preparedness program responsibilities, 28455
Practice and procedure:
Domestic licensing proceedings—
Small entity size standard revision; annual fees, 44988
Production and utilization facilities; domestic licensing:
Industry codes and standards; amended requirements, 16731
Pressurized thermal shock events; alternate fracture toughness protection requirements, 56275, 65470
Radioactive material; packaging and transportation:
Safe transport of radioactive material; document availability, 65470
Safe transport of radioactive material; proposed issues or identified problems, 37471
Rulemaking petitions:
California, 27068, 64003
Crandall, Raymond A., 38030
EnergySolutions, 46569
Epstein, Eric, 9708, 37470
Friends United for Sustainable Energy; denied, 63141
Gregoire, Christine O., 20962
Leyse, Mark Edward, 28902
Martinelli, Sherwood, 39354
Massachusetts Attorney General, 2464
Nevada, 49668, 60288, 73676
Organization of Agreement States, 35203
Project on Government Oversight and Union of Concerned Scientists, 14713
Shaw, Sally, 71083
Stein, William III, M.D., 60285
Three Mile Island Alert, 481
Union of Concerned Scientists, 17440
Semi-annual agenda, 23598, 70204
Spent nuclear fuel and high-level radioactive waste; independent storage; licensing requirements:
Approved spent fuel storage casks; list, 4660, 26568, 45948, 60589, 74209
Geologic repository operations area; security and material control and accounting requirements, 72522

NOTICES

Agency information collection activities; proposals, submissions, and approvals, 585, 1561, 1778, 2907, 5455, 5754, 6606, 7478, 7693, 11913, 14301, 19981, 20567, 20568, 24625, 24626, 25335, 25336, 25787, 26655, 26656, 28082, 28083, 32331, 32921, 36512, 41091, 43665, 44185, 44186, 47083, 48310,

49320, 49321, 49322, 50703, 63631, 64249, 70898, 71701, 72771
Applications; exemptions, renewals, etc., 56391
Atomic Safety and Licensing Board; proceedings, etc.:
Nuclear Fuel Services; reconstitution, 58686
Siemaszko, Andrew; reconstitution, 58687
Committees; establishment, renewal, termination, etc.:
Atomic Safety and Licensing Board, 50991, 60394, 71448
Independent External Review Panel to Identify Vulnerabilities in NRC's Material Licensing Program, 57600
Medical Uses of Isotopes Advisory Committee, 15172, 38844
Nuclear Energy Institute Working Groups, 41531
Reactor Safeguards Advisory Committee, 44590
University of Washington, 50991
Decommissioning plans; sites:
Cabot Corp.; Reading, PA, 59558, 61692
Defense Logistics Agency; Curtis Bay Depot, MD, 4734, 34486
Defense Logistics Agency; Hammond Depot, IN, 4732
Kaiser Aluminum & Chemical Corp. Tulsa Site, OK, 1032
Northern States Power Co., Pathfinder Site, Sioux Falls, SD, 45832
United Nuclear Corp.-Naval Products Site, CT, 57600
Whittaker Waste and Slag Storage Area, Transfer, PA, 13310
Electronic distribution initiative pilot program; implementation, 35520
Enforcement actions:
Enforcement policy; major revision plan, 3429
Environmental statements; availability, etc.:
Aastrom Biosciences, 58908
ABC Laboratories, 57967
Amergen Energy Co., LLC, 2715
Aptuit, Inc., 38629
Army Department; Armament Research, Development, and Engineering Center, Picatinny Arsenal, NJ, 57602, 68203
Army Department, Adelphi Laboratory Center, MD, 53801
Army Department, Ft McClellan, AL, 10262
Army Department, Seneca Army Depot, NY, 33252
Army Department, Soldier Center Facility, MA, 54949
Bayer Pharmaceuticals Corp., 57076
BWX Technologies, Inc., 69234, 70899
Calvert Cliffs Nuclear Power Plant, Inc., 71449
Carolina Power & Light Co., 71973
Covance Clinical Research Unit, Inc., HI, 11060
Crow Butte Resources, Inc., 61693
CuraGen Corp., 71974
Dairyland Power Cooperative, 73383
Defense Logistics Agency, Defense National Stockpile Center Somerville Depot, Hillsborough, NJ, 7478, 54467
Defense Logistics Agency, Hammond Depot, Hammond, IN, 67761
Detroit Edison Co., 70619
Dominion Nuclear Connecticut, Inc., 4048
Drexel University College of Medicine, PA, 5757
Duke Power Co. LLC, 62684
Eastman Kodak Co., 64090
Entergy Nuclear Fitzpatrick, LLC, et al., 32924
Entergy Nuclear Operations, Inc., 42440, 55254
Entergy Nuclear Vermont Yankee, LLC, et al., 44186
Entergy Operations, Inc., 59560
Exelon Generation Co., LLC, 52585
ExxonMobil Refining & Supply Co., 29552
Franklin & Marshall College, PA, 54945
GE Homeland Protection, Inc., 51849
Genisphere, 48310
GlaxoSmithKline Biologicals-Hamilton facility, MT, 27858
High Energy Devices, LLC, 5086
Honeywell International, Inc., Morristown, NJ, 4736
Incyte Corp., 57604
Le Tourneau, Inc. Steel Mill, Longview, TX, 13138
Merck & Co., Inc., 71976
Michigan Environmental Quality Department, 42440
Molycorp, Inc., 18282
National Bureau of Standards Reactor, MD, 39467
National Institute of Standards and Technology, National Bureau of Standards Reactor, 70900
National Oceanic and Atmospheric Administration, 31864, 59561
Nebraska Public Power District, 50988
NSF International, 41091
Nuclear Fuel Services, Inc., 62880
Pacific Gas & Electric Co., 18691, 30398, 51687, 64252
Pa'ina Hawaii LLC, 31866, 46249
Park-Davis Warner-Lambert Facility, Plymouth, MI, 57969
Pharmacia & Upjohn Co., LLC, 67609
Pontifical Catholic University of Puerto Rico facility, Ponce, PR, 69716
Power Resources, Inc., 586
PPL Susquehanna, LLC, 46670, 68598, 71450
PSEG Nuclear, LLC, 59563
Rancho Seco Nuclear Generating Station, CA, 63203
Rio Algom Mining LLC, 63934
Rutgers, State University of New Jersey, and University of Medicine and Dentistry of New Jersey Environmental Services Building Annex, NJ, 2715
Sequoyah Fuels Corp.., 54080
Southern Nuclear Operating Co., 52586, 71702
STP Nuclear Operating Co., 32924
Tennessee Valley Authority, 6612, 9036
University of Hawaii, School of Medicine, HI, 2021
University of Illinois at Champaign-Urbana, IL, 71461
Veterans Affairs Department, Coatesville, PA, 67611
Virginia Electric & Power Co., 35264, 71165
Westinghouse Electric Corp., 28715
West Pharmaceutical Services, 2314
Wolf Creek Nuclear Operating Corp., 54469
Environmental statements; notice of intent:
Carolina Power & Light Co., 13139
Entergy Nuclear Operations, Inc., 45075
FirstEnergy Nuclear Operating Co., 62497
Southern Nuclear Operating Co., 49322
South Texas Project Nuclear Operating Co., 72774
Uranium milling facilities, 61912
Uranium milling facilities; meetings, 40344, 50414, 54947
Export and import license applications for nuclear facilities and materials:
AREVA NP Inc., 2562, 12637
Diversified Scientific Services, Inc., 19218, 41360
DOE/NNSA -Y12 National Security Complex, 42135
Pacific EcoSolutions, Inc., 42136
Southern Nuclear Operating Co., Inc., 46680
Westinghouse Electric Co., 12637, 13828, 27595
Meetings:
Fuel cycle facilities—
Information exchange, 9781, 32925
Regulatory program issues, 29004
Geologic repository operations area security and material control and accounting requirements, 74352
Idaho National Laboratory; DOE waste determination activities; NRC roles and responsibilities, 18283
Independent External Review Panel to Identify Vulnerabilities in U.S. Nuclear Regulatory Commission's Materials Licensing Program, 58910, 71166, 72775
Materials Licensing Program; Independent External Review Panel to Identify Vulnerabilities, 64091
Medical Uses of Isotopes Advisory Committee, 26172, 41779, 42137, 49744, 57077, 65989
NRC/DOE joint technical issues, 37547
Nuclear Energy Institute/U.S. Nuclear Regulatory Commission Working Groups, 47084
Nuclear Waste Advisory Committee, 3431, 3879, 9980, 9981, 14625, 15173, 20889, 25789
Nuclear Waste and Materials Advisory Committee, 31353, 31354, 36518, 49744, 50129, 54693, 56392, 56802, 61694, 62275, 67976, 68205
Reactor Safeguards Advisory Committee, 1778, 4303, 4537, 5087, 7480, 7481, 8032, 8033, 9781, 9782, 13142, 13312, 13828, 14627, 15914, 19219, 19552, 19553, 20890, 24339, 26430, 27338, 28083, 34322, 34488, 36519, 39859, 45452, 45453, 49744, 53608, 54082, 54694, 54695, 56392, 56393, 58687, 59573, 60918, 61189, 61694, 62276, 65109, 65358, 67763, 71463, 73047
U.S. digital instrumentation and control and human-machine interface workshop, 50416
Meetings; Sunshine Act, 146, 802, 2315, 2908, 3431, 4303, 5759, 7090, 7482, 7912, 8799, 8800, 9782, 9783, 9981, 12638, 12837, 14302, 15729, 17943, 19058, 19219, 20375, 24630, 26172, 26656, 27339, 27860, 28716, 30042, 31096, 32334, 33778, 35078, 36519, 37267, 39081, 39859, 40346, 41092, 41780, 44187, 45453, 46682, 49027, 49324, 49744, 50992, 51852, 53268, 54470, 56106, 57606, 58687, 60031, 61408, 62684, 64092, 65359, 66200, 68205, 70352, 71463, 73048
Memorandums of understanding:
NRC and Homeland Security Department; location of new utilization facilities; potential vulnerabilities, 9959
Nuclear reactor fuel manufacturing; license modification, amendments, etc.:
Nuclear Fuel Services, Inc., 74352
Operating licenses, amendments; no significant hazards considerations; biweekly notices, 147, 1779, 4304, 6780, 8800, 11383, 14303, 17944, 20375, 26173, 28717, 31097, 33779, 36520, 39081, 41780, 45454, 49568, 51852, 54471, 57352, 57606, 60032, 62685, 65360, 68206, 70901, 71703, 74354
Petitions; Directors decisions:
Carolina Power & Light Co., 33789
STP Nuclear Operating Co., 9982
Plants and materials; physical protection:
Category III fuel facilities; independent spent fuel storage installations, conversion

facilities and gaseous diffusion plants; information collection, 74365
Fingerprinting and criminal history records check; requirements for unescorted access to certain radioactive material or other property, 25789, 25792, 44590
Irradiated reactor fuel shipments; advance notification to State governors, 35732
Licensees authorized to possess radioactive material in quantities of concern; fingerprinting and criminal history record check requirements, 70901
Radioactive materials of concern security; safeguards information protection, and fingerprinting and criminal history record check requirements, 159, 10564, 10567, 12206, 12209, 12213, 31617, 31621, 31623, 32335, 33255
Safeguards information access; fingerprinting and criminal history record check requirements, 53797
Safeguards information protection, and fingerprinting and criminal history record check requirements, etc., 67977, 67980
Unescorted access to research and test reactors; fingerprinting and criminal history check requirements, 25337, 26850
Privacy Act; systems of records, 43296
Regulatory agreements:
Pennsylvania, 33541, 34728
Regulatory guides; issuance, availability, and withdrawal, 6010, 6011, 6620, 15173, 28084, 35079, 35521, 36737, 37058, 38845, 40347, 41793, 41794, 42137, 42442, 46102, 59574, 60695, 67764
Reports and guidance documents; availability, etc.:
Abnormal occurrences; annual report to Congress, 25339
Antitrust license conditions and antitrust enforcement; standard review plan, 31626, 71719
B&W reactor plants; model safety evaluation relating to changes to end-state requirements for required actions, 65615
Bar definition deletion and reactor coolant system specific activity technical specification revision; consolidated line item improvement process, 12838
Boiling water reactors; combustible gas control technical specification; model safety evaluation and application, 57970
CAROLFIRE Test Report Volumes 1 and 2; general test descriptions and analysis of circuit response data et al., 30645, 34488
Combustible gas control; boiling water reactor technical specification changes, 65610
Control rod notch surveillance frequency, SRM insert control rod action, and frequency example, 46103
Control room envelope habitability; model safety evaluation; consolidated line item improvement process, 2022
Deletion of E bar definition and revision to reactor coolant system specific activity technical specification; consolidated line item improvement process, 12217
Digital systems; approaches for using traditional probabilistic risk assessment methods, 58338
Dose performance objectives and radiation protection program; preclosure safety analysis, 7778
Electronic document submissions to NRC, 35521
Energy Department waste determinations; related activities, 50704
General Electric boiling water reactors; improved banked position withdrawal sequence use; model safety evaluation and model license, 29004, 30043
Generic Aging Lesson Learned Report Aging Management Program; electrical cable connections not subject to environmental qualification requirements, 51256
Generic letters—
Gas intrusion management in emergency core cooling, decay heat removal, and containment spray systems, 29010, 33805
Inaccessible or underground power cable failures that disable accident mitigation systems or cause plant transients, 9979
Inoperable control room air conditioning subsystems; technical specifications using consolidated line item improvement process, 14143
Licensees authorized to manufacture or transfer items containing radioactive material for sale or distribution; order of additional security measures, 30864
Licensees authorized to possess and transfer items containing radioactive material quantities of concern; order of additional security measures, 30870
License renewal applications; environmental reports acceptance review, 7694
Materials and Equipment Manual: multi-agency radiation survey and assessment, 1708, 27093
Materials licenses; consolidated guidance—
Commercial radiopharmacies; program-specific guidance, 69718
Materials licenses; program-specific guidance about possession licenses for production of radioactive material using an accelerator; consolidated guidance, 29555, 63942
Materials licenses program, consolidated guidance; specific guidance about commercial radiopharmacy licenses, 36526
Materials licensing program consolidated guidance— medical use licenses, 42442
Material transaction and status reports; preparation and distribution instructions, 13313
MTC Surveillance for Startup Test Activity Reduction Program; technical specifications revised, 41360, 51259
New reactor licensing proceedings conduct; policy statement, 32139
Nucleate boiling parameters; change to Core Operating Limits Report references for combustion engineering pressurized water reactors; consolidated line item, 31108
One steam supply to turbine driven auxiliary and emergency feedwater pump inoperable; technical specification improvement and model safety evaluation, 11914, 12845, 39089
Operator licensing examination standards for power reactors, etc., 28728, 59314
Panoramic and underwater irradiators authorized to possess greater than 370 terabecquerels (10,000 curies) in form of sealed sources, 30877
Pennsylvania regulatory program; proposed agreement with NRC; staff assessment, 37268
Preclosure safety analysis; dose performance objectives and radiation protection program, 30399
Preclosure safety analysis; information and reliability estimation, 13534, 19553
Reactor Oversight Process; implementation, 57975
Relocation of departure from nucleate boiling parameters to core operating limits report for combustion engineering pressurized water reactors; consolidated line item improvement process, 12223
Severe accident mitigation alternatives analyses; license renewal interim staff guidance, 45466
Spent nuclear fuel transportation; licenses modification order, safeguards of information and security measures, 30043
Staff assessment of proposed agreement between NRC and Pennsylvania, 36069
Strategic Plan (2007-2012 FYs), 44592
Technical specification improvement to revise control rod notch surveillance frequency; model safety evaluation, 63935
Yucca Mountain Review Plan—
Preclosure safety analysis-human reliability analysis, 19729, 46682
Senior Executive Service Performance Review Board; membership, 52587, 60394
Applications, hearings, determinations, etc.:
Alaska Industrial X-Ray, Inc., 60913
Amergen Energy Co., LLC, 21055, 48694, 51255
AREVA NP, Inc., 12202
Arizona Public Service Co., 61186
BWX Technologies, Inc., 17195, 36515
Calvert Cliffs Nuclear Power Plant, Inc., 58686, 73045
Carolina Power & Light Co., 1562, 4300, 31617, 36516, 49742, 51849, 52167, 67321
Connecticut Yankee Atomic Power Co., 13531
Consumers Energy Co., 4302, 19055
Consumers Energy Co. et al., 19057, 25336
Cornell University, 32332
Dairyland Power Cooperative, 7911
Davis, Keith, 68200
Detroit Edison Co., 73047
Diversified Scientific Services, Inc., 2313
Dominion Energy Kewaunee, Inc., 5303, 15912
Dominion Nuclear Connecticut, 65084
Dominion Nuclear Connecticut, Inc., 5755
Dominion Nuclear North Anna, LLC, 1344, 68202
Dominion Virginia Power, 70619
Duke Power Co. LLC, 45272, 45274, 68595
Duke Power Co. LLC, et al., 12835
Energy Department, Idaho Operations Office, 65087, 65090
Energy Northwest, 6606
Entergy Gulf States, Inc., 37266
Entergy Gulf States, Inc, et al., 62274
Entergy Nuclear Operations, Inc., 6609, 7776, 25788, 26850, 37544, 42134, 43666, 55834, 56798
Entergy Nuclear Vermont Yankee, L.L.C., et al., 27857, 40341, 63933
Entergy Operations, Inc., 59558
Exelon Generation Co., LLC, 13533, 46102, 50986, 56801
Exelon Generation Co., LLC, et al., 40342
FirstEnergy Nuclear Operating Co., 5456, 28525, 36517, 46668, 54301, 60916
FirstEnergy Nuclear Operating Co. et al., 800, 801, 802, 6611
Florida Power & Light Co., 11381, 29186, 37546, 67323
Florida Power Corp., 13534
Foster Wheeler Environmental Corp., 65094
General Electric Co., 14621, 15171, 35073, 52582, 65098
General Electric Co. et al., 17942

Global Nuclear Fuel-Americas, LLC, 17196, 33539
Hedger, Cary, 74347
Honeywell International, Inc., 17199
Indiana Michigan Power Co., 18280, 54945
Luminant Generation Co. LLC, 63202
Mallinckrodt Inc., 72771
Mattocks, James Francis, 14622
MC Squared, Inc., 69714
Missouri-Rolla University, 74350
National Aeronautics and Space Administration, 46521
Nebraska Public Power District, 2560
Nine Mile Point Nuclear Station, LLC, 44589
NRG South Texas LP et al., 61691
Nuclear Fuel Services, Inc., 41528, 59117, 71164
Nuclear Management Co., LLC, 3168, 14142
Nuclear Management Co., LLC, et al., 1030, 9035
Omaha Public Power District, 57075
Oregon State University, 32922
Portland General Electric Co., 65101
PPL Susquehanna LLC, 3168, 31617
Private Fuel Storage LLC, 65105
PSEG Nuclear LLC, 3427, 24627, 51255
Purdue University, 35519, 45830
SC Holdings, Inc., 33541
Sharp, Mark, 61188
Shaw AREVA MOX Services, 12204, 32139, 40344, 44877
Shieldalloy Metallurgical Corp., 4048
Southern California Edison Co. et al., 15172
Southern Nuclear Operating Co., 64686
Southern Nuclear Operating Co., Inc., 2019, 15913, 43296
South Texas Project Nuclear Operating Co., 60394, 68597, 73381
STP Nuclear Operating Co., 15914, 26428, 31096, 32332, 37546, 68598
System Energy Resources Inc., 19217
Tennessee Valley Authority, 16832, 38627, 42437, 54691, 66200
TRC Engineers, Inc., 25788
TXU Generation Co. LP, 14623, 32685, 52584
U.S. Army Jefferson Proving Ground Site, IN, 1249, 55834
UniStar Nuclear LLC, 45832
Universal Testing, LLC, 64250
University of Missouri, 4731
University of Pittsburgh, 42438
USEC Inc., 10262, 38103
Virginia Electric and Power Co., 13827, 36512, 61406
Westinghouse Electric Co., LLC, 17202
Wisconsin Electric Power Co. et al., 43669

Nuclear Waste Technical Review Board

RULES
Privacy Act; implementation, 8879

NOTICES
Meetings:
Yucca Mountain, NV—
Repository development; technical and scientific issues, 7913, 19058, 45276, 71463
Privacy Act; systems of records, 9037

Occupational Safety and Health Administration

RULES
Occupational safety and health standards:
Electrical installation standard, 7136
Electrical standard; reporting and recordkeeping requirements, 40073
Highly hazardous chemicals; process safety management standard; interpretation, 31453
National consensus standards and industry standards; update, 71061
Personal protective equipment; employer payment, 64342
Procedures for handling retaliation complaints under Federal employee protection statutes, 44956
Shipyard employment safety and health standards:
Fire protection, 7

PROPOSED RULES
Construction safety and health standards:
Confined spaces; exposure hazards, 67352
Excavation standard; regulatory review, 14727
Occupational safety and health standards:
Diacetyl and food flavorings containing diacetyl; occupational exposure, 54619
Emergency response and preparedness; comprehensive standard; information request, 51735
Hazardous materials; explosives and blasting agents, 18792, 37155, 39041
Ionizing radiation; occupational exposure Stakeholder meetings, 9716, 15091
Mechanical power presses, 30729
Methylene chloride standard; Regulatory Flexibility Act review, 37501
National consensus standards and industry standards; update, 71091
Respiratory protection—
Abbreviated Bitrex qualitative fit-testing protocol, 72971
Safety and health standards, etc.:
Personal protective equipment; agency standards update; hearing, 27771, 50302
Shipyard employment safety and health standards:
General working conditions, 72452

NOTICES
Agency information collection activities; proposals, submissions, and approvals, 583, 6001, 7464, 7465, 12200, 13825, 14615, 14832, 16830, 17194, 20373, 21054, 25333, 29353, 30035, 31863, 33537, 34299, 34483, 36066, 36068, 40170, 40172, 40337, 41357, 41358, 41775, 46097, 47081, 51253, 52912, 53266, 57072, 60028, 61377, 61378, 65608, 71161, 71162
Committees; establishment, renewal, termination, etc.:
Construction Safety and Health Advisory Committee, 3166
Maritime Advisory Committee for Occupational Safety and Health, 73885
Occupational Safety and Health Federal Advisory Council, 9590, 64249, 69713
Occupational Safety and Health National Advisory Committee, 6604
Construction safety and health standards:
Lead; regulatory review, 54826
Grants and cooperative agreements; availability, etc.:
OSHA Training Institute Education Center program, 39851
Susan Harwood Training Program, 34300
Meetings:
Construction Safety and Health Advisory Committee, 71447
Maritime Advisory Committee for Occupational Safety and Health, 2310, 38625, 62880
Occupational Safety and Health Federal Advisory Council, 7467, 53606
Occupational Safety and Health National Advisory Committee, 65987
Nationally recognized testing laboratories, etc.:
Canadian Standards Association, 10259
Electrical Reliability Services, Inc., 24617
Fee schedule, 7468
MET Laboratories, Inc., 8797, 37056
National Technical Systems, Inc., 34320
Southwest Research Institute, 9031
Reports and guidance documents; availability, etc.:
Musculoskeletal disorders prevention; ergonomics; shipyard guidelines, 51846
Variance applications, etc.:
Gibraltar Chimney International, LLC, et al., 6002

Occupational Safety and Health Review Commission

NOTICES
Privacy Act; systems of records, 54301

Office of Federal Housing Enterprise Oversight

See Federal Housing Enterprise Oversight Office

Office of Management and Budget

See Management and Budget Office

Office of National Drug Control Policy

See National Drug Control Policy Office

Office of the Director of National Intelligence

See National Intelligence, Office of the Director

Office of the Special Counsel

PROPOSED RULES
Freedom of Information Act; implementation, 18406

NOTICES
Privacy Act; systems of records, 50998

Office of United States Trade Representative

See Trade Representative, Office of United States

Overseas Private Investment Corporation

NOTICES
Agency information collection activities; proposals, submissions, and approvals, 17959, 33789, 35522, 47084, 47085, 52587, 56107, 65111, 70620
Meetings; Sunshine Act, 1034, 1249, 14627, 19059, 19555, 34051, 36073, 36737, 51688, 52169, 53269

Parole Commission

RULES
Federal prisoners; paroling and releasing, etc.:
Expedited revocation procedure; advanced consent, 53114
U.S. and District of Columbia Codes—
Probable cause hearings; feasibility of conducting through video- conferences between Commission office and District of Columbia Central Detention Facility, 53116

NOTICES
Meetings; Sunshine Act, 2713, 20138, 27151, 40168, 45447, 59552

Reports and guidance documents; availability, etc.:
Reconsideration petitions; record of vote, 5083

Patent and Trademark Office

RULES

Patent cases:
Continuing applications; continued examination filings, applications containing patentably indistinct claims, and claims examinations, 46716
Ex parte and inter partes reexamination requirements; revisions and technical corrections, 18892
Fee revisions (2007 FY), 46899
Correction, 55055
Patent Cooperation Treaty; application procedures, 51559
Correction, 57863
Practice and procedure:
Madrid Processing Unit; trademark correspondence address change, 18907
Patent correspondence; electronic filing changes, 2770
Priority document exchange between intellectual property offices, 1664
Trademark Trial and Appeal Board rules; miscellaneous changes, 42242
Trademarks:
International trademark classification changes, 28610

PROPOSED RULES

Patent cases:
Patent applications; claims examination, 44992
Patent Cooperation Treaty; application procedures, 7583
Practice and procedure:
Ex parte patent appeals; rules of practice before Board of Patent Appeals and Interferences, 41472
Representation of others before United States Patent and Trademark Office, changes, 9196
Trademark cases; filing requests for reconsideration of final office actions; requirements, 6984
Trademark cases:
Mark description in trademark applications, 60609

NOTICES

Agency information collection activities; proposals, submissions, and approvals, 1492, 2869, 5426, 8355, 8356, 13255, 17875, 17876, 19182, 24565, 26340, 29133, 29135, 30777, 34229, 35222, 40286, 41298, 53232, 53233, 53753, 54245, 57310, 58060, 61867, 61868, 65015, 67288
Committees; establishment, renewal, termination, etc.:
Patent and Trademark Public Advisory Committees, 33981
Performance Review Board, 59081
Organization, functions, and authority delegations:
Trademark Search Facility, Arlington, VA; paper search collection of registered word-only marks removed, 9932
Patents:
Human drug products; interim term extensions—
Mifamurtide, 58649
NUVIGIL (armodafinil), 29137
Sanvar, 3112, 17877
Substantive patent laws harmonization; international efforts; comments request, 24566
Privacy Act; systems of records, 42060
Reports and guidance documents; availability, etc.:
Agency notices and weekly Official Gazette; publication format and electronic display change, 72999
Examination guidelines for determining obviousness, 57526
Trademarks:
Paper search collection of marks that include design elements; removal from Trademark Search Facility and replaced with electronic documents, 35429

Peace Corps

RULES

Federal Tort Claims Act; claims against the Government; revisions, 4205
Freedom of Information Act; administration, 27055

PROPOSED RULES

Semi-annual agenda, 23384

NOTICES

Agency information collection activities; proposals, submissions, and approvals, 352, 2909, 19982, 19983, 26852, 29356, 29357, 30882, 30883, 30884, 31867, 38847, 38848, 38849
Privacy Act; systems of records, 25343, 29357, 44878, 46688

Pension Benefit Guaranty Corporation

RULES

Employee Retirement Income Security Act:
Disclosure to participants; technical amendment, 2615
Premium payments:
Distress and involuntary plan terminations; payment of flat rate, variable rate, and termination premiums, 71222
Single-employer plans:
Allocation of assets—
Benefits payable in terminated plans, 7349, 38484, 52471, 58249, 67644
Benefits payable in terminated plans and interest assumptions for valuing and paying benefits, 71071
Interest assumptions for valuing and paying benefits, 7349, 1460, 12087, 18576, 27243, 33152, 38484, 45637, 58249, 64150
Valuation of benefits and assets; expected retirement, 67645

PROPOSED RULES

Employee Retirement Income Security Act:
Administrative review of agency decisions, 59050
Multiemployer plans:
Premium payments; variable-rate premiums, 30308
Correction, 33562
Premium payments:
Distress and involuntary plan terminations; flat premium rates, variable-rate premium cap, and termination premium, 7755
Semi-annual agenda, 23388
Single-employer plans:
Termination information disclosure, 68542

NOTICES

Agency information collection activities; proposals, submissions, and approvals, 18692, 26184, 27596, 33260, 46109, 65629, 65989
Employee Retirement Income Security Act:
Annual information return reports; revision, 64731
Pension plan termination insurance program; flat premium rates, 67765
Sale of assets by employer who contributes to multiemployer plan; bond/escrow requirement; exemption requests, 4538, 17959, 43297
Multiemployer plans:
Interest rates and assumptions, 7482, 18693, 27339, 33260, 45834, 52587, 71167
Special election of multiemployer plan status, 40176
Single-employer plans:
Interest rates and assumptions, 1564, 6012, 7482, 12227, 18693, 27339, 33260, 38631, 45834, 52587, 58339, 64253, 71167

Personnel Management Office

RULES

Administrative Law Judge Program; revision, 12947
Allowances and differentials:
Cost-of-living allowances (nonforeign areas)—Virgin Islands; rate changes, 46141
Uniform allowance rate increase, 20701
Awards:
Performance-based cash awards programs; revisions, 1267
Senior career employees; Presidential Rank Awards and other awards, 44367
Combined Federal Campaign; eligibility requirements and public accountability standards; correction, 6142
Employment:
Exceptional employment needs; reemployment of civilian retirees, 53411
Federal Employees Dental and Vision Insurance Program:
Program administration and explanation of rules, 58243
Federal Employees Retirement System:
Death benefits and employee refunds program—Spouses of deceased separated employees; present value conversion factors, 71743
Federal Long Term Care Insurance Program:
Miscellaneous changes, corrections, and clarifications, 12037
Federal Workforce Flexibility Act of 2004; implementation:
Recruitment, relocation, and retention incentives; supervisory differentials; and extended assignment incentives, 67831
Retention incentives, 64523
Health benefits, Federal employees:
Active duty members of military; FEHB coverage and premiums, 7345
Continued coverage during retirement; requirements waiver, 19099
Emergency health plan discontinuance, 1911
Payment of premiums for periods of leave without pay or insufficient pay, 5151
Pay administration:
Compensatory time off for travel, 19093
E-Payroll initiative; pay policies standardization Correction, 62767
Fair Labor Standards Act; revisions, 52753
Locality-based comparability payments and evacuation payments, 33147
Pay and leave rules; miscellaneous changes, 12032
Pay under General Schedule:
Locality pay areas; adjustments, 34361
Preference eligibles claims submission; representative recognition; CFR part removed, 45147
Prevailing rate systems, 63967, 63968

Retirement:
Retirement Systems Modernization Project, 73573
Veterans' preference:
Active duty; definition change, 41215
Veteran definition; individuals discharged or released from active duty, preference eligibility clarification; conformity between veterans' preference laws, 12031

PROPOSED RULES
Absence and leave:
Transference of donated annual leave from an agency's voluntary leave bank program to an emergency leave program, 58263
Allowances and differentials:
Cost-of-living allowances (nonforeign areas)—Puerto Rico and Hawaii; rate changes, 51200
Civil service regulations:
Student loans repayment, 914
Employment:
Adverse actions, 23772
Disabled veteran documentation, 46410
Suitability; determinations, action procedures, Merit Systems Protection Board appeals, and savings provision, 2203
Internal Revenue Service broadbanding systems; criteria, 19126
Medical qualification determinations, 73282
Pay administration:
Critical position pay authority, 20440
Political activity; Federal employees residing in designated localities:
Fauquier County, VA, 39582
Reduction in force:
Retention; representative rate, order of release from competitive level and assignment rights; clarification, 12122
Reemployment rights:
Federal employees detailed and transferred to international organizations, 56019
Retirement:
Retirement Systems Modernization Project, 46178
Semi-annual agenda, 23362, 70134

NOTICES
Agency information collection activities; proposals, submissions, and approvals, 3880, 4540, 4541, 19730, 19731, 20569, 26184, 26185, 29556, 29557, 34733, 37273, 37274, 37275, 37276, 39094, 44187, 54485, 54696, 62883, 63213, 63214, 71168, 72394, 72395, 73384, 73385
Excepted service; positions placed or revoked, 4541, 9783, 14835, 20146, 32145, 33790, 45277, 54083, 57978, 60148, 62696, 69257, 73048
Health benefits, Federal employees:
Medically under served areas (2008 CY), 52944
Meetings:
Federal Prevailing Rate Advisory Committee, 51270, 59314
Federal Salary Council, 50419
Personnel management demonstration projects:
Education Department/Federal Student Aid; performance-based pay adjustments, 71168
National Nuclear Security Administration; pay banding and performance-based pay adjustments, 9037, 72776
Privacy Act; computer matching programs, 57358, 61190
Privacy Act; systems of records, 60041, 60718, 61215, 63960
Reports and guidance documents; availability, etc.:
Cost of living allowances (nonforeign areas) survey reports—
Alaska, Hawaii, Guam, Northern Mariana Islands, Puerto Rico, and Virgin Islands; rate changes, 52169
Retirement:
Civil Service Retirement System—
Normal cost percentages, 31627
Present value factors, 31628
Federal Employees Retirement System—
Normal cost percentages, 31631
Present value factors, 31629
Senior Executive Service; career positions reserved during 2006; list, 16154
Senior Executive Service Performance Review Board; membership, 59575

Pipeline and Hazardous Materials Safety Administration

RULES
Hazardous materials:
International transport standards and regulations use; authorization requirements, 25162
Correction, 55090
Miscellaneous corrections and clarifications, 55678
Correction, 59146
Hazardous materials transportation:
Compressed oxygen, other oxidizing gases, and chemical oxygen generators on aircraft, 4442, 55091
Lithium batteries, 44930
Registration and Fee Assessment Program, 24536
Pipeline safety:
Gas distribution operators; public awareness regulations applicability, 70808
Gas transmission pipelines; internal corrosion reduction; design and construction standards, 20055
Pipeline integrity management program in high consequence areas; modifications and clarifications, 39012
Technical standards; regulatory references update, 4655

PROPOSED RULES
Hazardous materials:
Cargo tank motor vehicles, specification cylinders, and pressure receptacles; manufacture, maintenance, and use, 18446
Conversion of special permits into regulations of general applicability, 38810
Fuel cell cartridges and systems; transportation onboard passenger aircraft in carry-on baggage, 53744
Shipping papers and other documentation; emergency response telephone numbers requirements, 35961
Hazardous materials transportation:
Motor carriers transporting hazardous materials; security requirements; withdrawn, 35211
Rail transportation safety and security; enhancement; public meeting, 1204
Pipeline safety:
Hazardous liquid transportation pipelines—
Ethanol, ethanol blends, and other biofuels; policy statement, 45002
Unusually sensitive areas; protection from rural low-stress hazardous liquid pipelines, 28008

NOTICES
Agency information collection activities; proposals, submissions, and approvals, 6664, 8421, 13858, 19579, 21319, 29033, 29578, 30430, 31896, 32941, 36754, 39134, 39135, 45301, 51489, 51901, 55856, 65638, 65643, 67782
Hazardous materials:
Safety Advisories—
Batteries and battery-powered devices transportation by airline passengers and crew members, 14167
Liner-less, fully-wrapped fiberglass composite cylinders; removal from service, 29203
Mobile acetylene trailers; method of transportation, 51297
Special permit applications; list, 2725, 2726, 7813, 7814, 9609, 12670, 12671, 19754, 20916, 28765, 34064, 34065, 39891, 46706, 46707, 53286, 58713, 58729, 65644, 71735
Special permit applications delayed; list, 3193, 7815, 11084, 19755, 27172, 34065, 39892, 45492, 53287, 58730, 63232, 72441
Special permit modification applications; list, 19756, 28764, 34065, 39893, 53288, 58731, 65645, 71736
Hazardous materials transportation:
Safe transport of radioactive material; problems concerning International Atomic Energy Agency, 45302
Meetings:
Hazardous materials transportation; loading and unloading incident risk reduction; public workshop, 26864
Hazardous materials—
Railroad tank car transportation safety, 12259
International standards on transport of dangerous goods, 3912, 32161, 51902, 62906
Pipeline Safety Standards Advisory Committee, 71999
Pipeline safety—
Technical Hazardous Liquid Pipeline Safety Standards Committee, 2727, 13859, 17219, 35543
Technical Pipeline Safety Standards Advisory Committee, 13859, 17219
Prevention Through People initiative; workshop, 20174
Pipeline safety:
Advisory bulletins—
Older plastic pipe; premature brittle-like cracking susceptibility, 51301
Pipeline integrity management program; performance reports; senior executive signature and certification, 20175
Random drug testing; minimum annual percentage rate, 73974
Special permit requests—
CenterPoint Energy et al., 6042
Waiver petitions—
Freeport LNG, 17220
Kinder Morgan Louisiana Pipeline, LLC, 19757
Sabine Pass LNG, 17219
TPM, Inc., et al., 37566
TransCanada Pipelines Ltd., 72815
Reports and guidance documents; availability, etc.:
Burial of submerged pipelines, 20008
Hazardous liquid pipelines; internal corrosion risks; materials and data availability, 51303
Rulemaking petitions:
National Association of State Fire Marshals, 15184

Postal Regulatory Commission

RULES
Practice and procedure:
Postal ratemaking system; implementation, 63662
Correction, 64155

Postal Regulatory Commission

Standards of conduct:
Postal reform law amendments; technical and administrative changes, 33164

PROPOSED RULES

Practice and procedure:
Market dominant and competitive postal products; rate regulation, 29284, 50744
Market dominant products; service standards and performance measurement, 34424
Postal rate and fee changes, 5230

NOTICES

Commission tours:
Delaware and Pennsylvania, 37276
Irwindale, CA, 35081
Kansas City, MO, 34323
Louisville, KY, 67987
Domestic rates, fees, and mail classifications:
Rate regulation and implementation for postal ratemaking and classification; field hearings, 33261
Stationery and cards, stamped, 9786
Meetings:
Industry delivery tracking system; briefing, 46251
Industry service tracking system; briefing, 39860
International mail briefing, 42138
Periodic rates, 62276
Service standards and measurement, 53608
Meetings; Sunshine Act, 1034, 4049, 8033, 20890, 28729, 41531, 49746, 68901
Negotiated service agreements:
Bank of America Corp., 7483
Bradford Group, 45467
Life Line Screening of America, 46110
Post office closings; petitions for repeal:
Ecorse MI, 45834
Practice and procedure:
Market dominant products; service standard measurement and reporting systems, 72395
Nonpostal services; review and docket establishment, 73909
Premium Forwarding Service; status change from experimental to permanent, 44880
Rate recommendations; reconsideration, 15914
Repositionable notes; minor classification changes, 19059

Postal Service

RULES

Domestic Mail Manual:
Adult fowl; revised mailing standards, 18388
Automation-rate flat-size mail; polywrap standards, 468
Domestic mailing services; new standards, 15366
Electronic Verification System (eVS); postage manifesting and payment of Parcel Select mailings; effective date, 35177
First-class mail and priority mail services; new standards, 26543
First-class mail and standard mail; new address quality standards, 55055
International rate schedules; Marshall Islands and Micronesia, 61524
Lithium batteries; revised mailing standards, 56901
Periodicals mailing services; new standards, 29256
Priority mail to or from "969" ZIP Codes; custom forms, 31726
Sharps and other regulated medical waste containers; revised mailing standards, 54360
Temporary mail forwarding policy, 57488
International Mail Manual:
International customized mail agreements; notifications, 37454
International product and pricing initiatives, 16604
Marshall Islands and Micronesia; International rate schedules reverted to domestic mail service, 61522
Organization and administration:
Conduct on Postal property and rules of conduct for postal employees; technical amendment, 49195
Conduct on Postal Service property; weapons and explosives prohibition; clarification, 12565
Inspector General Office and Postal Inspection Service; division of investigatory responsibilities; clarification, 39011
Postal property conduct, 11288
Purchasing of property and services, 58251
Postage meters:
Manufacture and distribution; authority requirements, 33163
Postal products; general information:
Market-dominant products; modern service standards, 72216
Practice and procedure:
Contract Appeals Board; small claims (expedited) and accelerated proceedings, 35662

PROPOSED RULES

Domestic Mail Manual:
Adult fowl; revised mailing standards, 7587
Automation, presorted, and carrier route flat-size mail; new address and barcode requirements, 57507
Automation, presorted, and carrier route rate letters; new address requirements, 57505
Delivery confirmation service required for Priority Mail Open and Distribute containers; electronic option, 29100
Domestic mailing services; new standards, 2090
Express Mail Corporate Accounts; local trust accounts; cash and check deposits elimination, 57506
First-class mail and standard mail; new address quality standards, 28908
Lithium batteries; revised mailing standards, 20463
Periodicals mailing services; new standards, 18179
Postage and fee refunds, 52025
Sharps and other regulated medical waste containers; revised mailing standards, 20462
Postal products; general information:
Market-dominant products; modern service standards, 58946

NOTICES

Domestic Mail Manual:
Domestic mailing services; new standards, 7695
Domestic rates, fees, and classifications; changes; implementation, 43678
Meetings; Sunshine Act, 1250, 9983, 11918, 13314, 14312, 16835, 20149, 27154, 32338, 35265, 39644, 42445, 45836, 54085, 63214, 68224
National Historic Preservation Act:
30th Street Main Post Office, Philadelphia, PA; property disposition, 20389
Reports and guidance documents; availability, etc.:
Federal antidiscrimination, whistleblower protection, and retaliation laws; No FEAR Act notice, 2909

Presidential Documents

PROCLAMATIONS

African Growth and Opportunity Act; beneficiary country designations (Proc. 8098), 459
Caribbean Basin Economic Recovery Act and the African Growth and Opportunity Act; modifications (Proc. 8114), 13655
Dominican Republic; free trade agreement (Proc. 8111), 10025
Dominican Republic-Central America; free trade agreement (Proc. 8213), 73555
Government agencies and employees:
Grant of executive clemency for I. Lewis Libby (Proc. 8159), 37095
Lebanon; suspension of entry of certain persons responsible for policies and actions that threaten sovereignty and democracy (Proc. 8158), 36587
Mexico; duty elimination for certain goods under the North American Free Trade Agreement (Proc. 8180), 56171
Northwestern Hawaiian Islands Marine National Monument; amendment to Proclamation 8031 (Proc. 8112), 10031
Trade:
Certain pharmaceuticals and chemical intermediates; elimination of tariffs (Proc. 8095), 429
Generalized system of preferences duty-free treatment, modifications, and African Growth and Opportunity Act, beneficiary country designations (Proc. 8157), 35895
Harmonized Tariff Schedule of the U.S.; modification under the U.S.-Australia Free Trade Agreement (Proc. 8097), 453
Correction, 6670
Vietnam; normal trade relations (Proc. 8096), 451
Special observances:
American Heart Month (Proc. 8104), 5325
American Red Cross Month (Proc. 8108), 9641
Americans With Disabilities Act; anniversary (Proc. 8163), 41421
America Recycles Day (Proc. 8203), 65211
Announcing the Death of Gerald R. Ford (Proc. 8093), 421
Asian/Pacific American Heritage Month (Proc. 8133), 24173
Birth of George Washington; 275th anniversary (Proc. 8106), 8259
Black Music Month (Proc. 8151), 30953
Cancer Control Month (Proc. 8119), 16255
Captive Nations Week (Proc. 8160), 38461
Caribbean-American Heritage Month (Proc. 8153), 31167
Child Health Day (Proc. 8184), 56881
Columbus Day (Proc. 8186), 57479
Constitution Day and Citizenship Day, Constitution Week (Proc. 8168), 48931
Death of Lady Bird Johnson (Proc. 8162), 38997
Dutch-American Friendship Day (Proc. 8128), 20419
Education and Sharing Day, U.S.A. (Proc. 8116), 15007
Family Day (Proc. 8178), 54809
Father's Day (Proc. 8156), 32771
Fire Prevention Week (Proc. 8188), 57483
Flag Day and National Flag Week (Proc. 8155), 31967
General Pulaski Memorial Day (Proc. 8189), 58467
German-American Day (Proc. 8185), 57477
Gold Star Mother's Day (Proc. 8179), 54811
Great Outdoors Month (Proc. 8149), 30237
Greek Independence Day: A National Day of Celebration of Greek and American Democracy (Proc. 8115), 14033

Honoring the victims of the tragedy at Virginia Tech (Proc. 8126), 19779
Human Rights Day, Bill of Rights Day, and Human Rights Week (Proc. 8210), 70761
Irish-American Heritage Month (Proc. 8107), 9431
Jamestown; 400th anniversary (Proc. 8122), 18341
Jewish American Heritage Month (Proc. 8136), 25181
Law Day, U.S.A. (Proc. 8135), 24177
Leif Erikson Day (Proc. 8187), 57481
Loyalty Day (Proc. 8137), 25183
Malaria Awareness Day (Proc. 8132), 21075
Martin Luther King, Jr., Federal Holiday (Proc. 8099), 1907
Military Spouse Day (Proc. 8141), 27239
Minority Enterprise Development Week (Proc. 8169), 50641
Mother's Day (Proc. 8140), 26705
National Adoption Month (Proc. 8195), 62395
National African American History Month (Proc. 8103), 4613
National Alcohol and Drug Addiction Recovery Month (Proc. 8167), 48929
National Alzheimer's Disease Awareness Month (Proc. 8200), 62555
National American Indian Heritage Month (Proc. 8196), 62397
National Breast Cancer Awareness Month (Proc. 8181), 56613
National Character Counts Week (Proc. 8192), 60527
National Charter Schools Week (Proc. 8134), 24175
National Child Abuse Prevention Month (Proc. 8117), 15593
National Child's Day (Proc. 8152), 31165
National Consumer Protection Week (Proc. 8105), 5913
National Crime Victims' Rights Week (Proc. 8130), 20697
National D.A.R.E. Day (Proc. 8123), 19087
National Day of Mourning for Gerald R. Ford (Proc. 8094), 423
National Day of Prayer (Proc. 8129), 20421
National Days of Prayer and Remembrance (Proc. 8173), 51551
National Defense Transportation Day and National Transportation Week (Proc. 8142), 27401
National Diabetes Month (Proc. 8201), 62557
National Disability Employment Awareness Month (Proc. 8182), 56615
National Domestic Violence Awareness Month (Proc. 8183), 56879
National Donate Life Month (Proc. 8118), 15595
National Drunk and Drugged Driving Prevention Month (Proc. 8208), 68467
National Employer Support of the Guard and Reserve Week (Proc. 8171), 51157
National Family Caregivers Month (Proc. 8197), 62399
National Family Week (Proc. 8206), 65651
National Farm-City Week (Proc. 8205), 65439
National Farm Safety and Health Week (Proc. 8176), 53099
National Forest Products Week (Proc. 8193), 60529
National Former Prisoner of War Recognition Day (Proc. 8121), 17787
National Hispanic Heritage Month (Proc. 8175), 53097
National Historically Black Colleges and Universities Week (Proc. 8172), 51549
National Homeownership Month (Proc. 8154), 31169
National Hospice Month (Proc. 8198), 62401
National Hurricane Preparedness Week (Proc. 8146), 29047
National Maritime Day (Proc. 8148), 29051
National Mentoring Month (Proc. 8212), 72897
National Oceans Month (Proc. 8150), 30951
National Ovarian Cancer Awareness Month (Proc. 8165), 48219
National Park Week (Proc. 8131), 20699
National Pearl Harbor Remembrance Day (Proc. 8209), 69135
National Physical Fitness and Sports Month (Proc. 8138), 25185
National Poison Prevention Week (Proc. 8113), 13163
National POW/MIA Recognition Day (Proc. 8177), 54807
National Preparedness Month (Proc. 8170), 51155
National Prostate Cancer Awareness Month (Proc. 8166), 48545
National Safe Boating Week (Proc. 8143), 27403
National Sanctity of Human Life Day (Proc. 8101), 3023
National School Lunch Week (Proc. 8190), 58749
National Volunteer Week (Proc. 8125), 19091
Older Americans Month (Proc. 8139), 25187
Pan American Day and Pan American Week (Proc. 8120), 17785
Parents' Day (Proc. 8161), 38995
Patriot Day (Proc. 8174), 51553
Peace Officers Memorial Day and Police Week (Proc. 8144), 27405
Prayer for Peace, Memorial Day (Proc. 8145), 28445
Religious Freedom Day (Proc. 8100), 1909
Save Your Vision Week (Proc. 8110), 9649
Small Business Week (Proc. 8127), 20417
Thanksgiving Day (Proc. 8204), 65213
Thomas Jefferson Day (Proc. 8124), 19089
United Nations Day (Proc. 8194), 60757
USA Freedom Corps; fifth anniversary (Proc. 8102), 4407
Veterans Day (Proc. 8199), 62403
White Cane Safety Day (Proc. 8191), 58751
Women's Equality Day (Proc. 8164), 44723
Women's History Month (Proc. 8109), 9643
World AIDS Day (Proc. 8207), 68041
World Freedom Day (Proc. 8202), 64117
World Trade Week (Proc. 8147), 29049
Wright Brothers Day (Proc. 8211), 71197

EXECUTIVE ORDERS

African Union Mission to the United States; extension of privileges and immunities (EO 13444), 52747
Burma; blocking Government property and prohibiting certain transactions (EO 13448), 60223
Committees; establishment, renewal, termination, etc.:
Continuance of certain Federal advisory committees (EO 13446), 56175
Interagency Adult Education Working Group; establishment (EO 13445), 56165
Interagency Working Group on Import Safety; establishment (EO 13439), 40053
Iraq Transition Assistance Office; establishment (EO 13431), 26709
Service and Civic Participation, President's Council on; amendment to Executive Order 13285 (EO 13424), 4409
Wounded Warriors, President's Commission on Care for America's Returning, and Task Force on Returning Global War on Terror Heroes; establishment (EO 13426), 10589
Courts-Martial Manual, United States; amendments (EO 13430 and 13447), 20213, 56179
Defense and national security:
Alien unlawful enemy combatants; trial by military commission (EO 13425), 7737
Classified national security information access; extending duration of EO 13381 for one year (EO 13436), 36337
National Strategy for the Development of Security Professionals; establishment (EO 13434), 28583
Unlawful enemy combatants; Central Intelligence Agency detention and interrogation program, interpretation of Article 3 of the Geneva Conventions (EO 13440), 40707
Government agencies and employees:
Closing of Government departments and agencies on January 2, 2007 (EO 13421), 425
Closing of Government departments and agencies on December 24, 2007 (EO 13453), 70477
Contingency fee agreements; policy (EO 13433), 28441
Environmental, energy, and transportation management; strengthening efforts (EO 13423), 3919
Environmental protection with respect to greenhouse gas emissions; cooperation (EO 13432), 27717
Federal Government programs, performance of; improvement efforts (EO 13450), 64519
Homeland Security, Department of; amending the order of succession (EO 13442), 45877
Hunting and wildlife conservation policies; expansion (EO 13443), 46537
Holy See, Permanent Observer Mission to the United Nations; extension of privileges and immunities (EO 13427), 10879
Iraq; blocking property of persons who threaten stabilization efforts (EO 13438), 39719
ITER International Fusion Energy Organization; designating as a public international organization (EO 13451), 65653
Lebanon; blocking property of persons undermining its sovereignty or its democratic processes and institutions (EO 13441), 43499
Metro-North Railroad and the International Brotherhood of Teamsters; establishment of emergency board to investigate a labor dispute (EO 13429), 18101
National Railroad Passenger Corporation and certain labor organizations; establishment of emergency board to investigate labor disputes (EO 13452), 67827
Puerto Rico; renaming the Caribbean National Forest as the El Yunque National Forest (EO 13428), 16693
Regulatory planning and review; amendment to Executive Order 12866 (EO 13422), 2763
Stem cell lines; expanding approved research (EO 13435), 34591
Striped bass and red drum fish populations; conservation and protection efforts (EO 13449), 60531
Turkmenistan; waiver under the Trade Act of 1974 (EO 13437), 36339

ADMINISTRATIVE ORDERS

Afghanistan; assignment of function concerning assistance (Presidential Determination) No. 2007-29 of August 27, 2007, 51351
Afghanistan, Pakistan, Saudi Arabia, and certain education abroad; assignment of reporting and

determination functions (Memorandum of September 28, 2007), 56871
Belarus; continuation of national emergency blocking property of persons undermining democratic processes or institutions (Notice of June 14, 2007), 33381
Brazil; drug interdiction assistance (Presidential Determination)
No. 2008-3 of October 16, 2007, 61035
Burma; continuation of national emergency (Notice of May 17, 2007), 28447
Chad; waiving prohibition on United States military assistance (Presidential Determination)
No. 2007-13 of February 14, 2007, 9227
Colombia; continuation of emergency with respect to narcotics traffickers (Notice of October 18, 2007), 59473
Colombia; drug interdiction assistance (Presidential Determination)
No. 2007-28 of August 16, 2007, 50035
Cote d'Ivoire; continuation of national emergency blocking property of certain persons contributing to the conflict (Notice of February 5, 2007), 5593
Cuba; continuation of the national emergency relating to the anchorage and movement of vessels (Notice of February 26, 2007), 9231
Darfur Peace and Accountability Act of 2006; assignment of functions (Memorandum of January 25, 2007), 5149
Defense and national security:
Proliferation; assignment of functions relating to procurement sanctions (Memorandum of March 5, 2007), 11283
Democratic Republic of the Congo; continuation of national emergency (Notice of October 24, 2007), 61045
Export control regulations; continuation of emergency (Notice of August 15, 2007), 46137
Foreign Assistance Act of 1961; transfer of funds (Presidential Determination)
No. 2007-11 of January 26, 2007, 9223
Former Liberian regime of Charles Taylor; continuation of national emergency (Notice of July 19, 2007), 40059
Government agencies and employees:
Health and Human Services, Department of; Citizens Health Care Working Group, assignment of functions to the Secretary (Memorandum of January 5, 2007), 1133
Investigation, Federal Bureau of; designation of officers to act as Director (Memorandum of February 9, 2007), 7343
John Warner National Defense Authorization Act for Fiscal Year 2007, assignment of functions—
(Memorandum of February 5, 2007), 6917
(Memorandum of June 12, 2007), 34977
(Memorandum of June 26, 2007), 36335
National Intelligence, Office of the Director of; assignment of functions relating to the information sharing environment (Memorandum of April 10, 2007), 18561
Personnel Management, Office of; assignment of reporting function to the Director (Memorandum of June 28, 2007), 35907
State, Department of; assignment of functions to the Secretary (Memorandum of March 23, 2007), 18103
Trade Representative, United States; designation of officers to act as United States Trade Representative (Memorandum of February 20, 2007), 8085
Treasury, Department of the; assignment of function to the Secretary (Memorandum of December 29, 2006), 643
Greece; transfer of a ship to the Government, assignment of functions (Memorandum of February 15, 2007), 7819
Immigration; refugee admissions numbers and authorization (Presidential Determination)
No. 2008-1 of October 2, 2007, 58991
Information sharing environment; assignment of reporting functions (Memorandum of September 8, 2007), 52279
Iran; continuation of national emergency (Notices of March 8, 2007 and November 8, 2007), 10883, 63965
Iraq; continuation of the national emergency protecting the Development Fund for Iraq and certain other property (Notice of May 18, 2007), 28581
Iraq; waiver of limitation on use of economic support funds (Presidential Determination)
No. 2007-27 of July 12, 2007, 39725
No. 2007-35 of September 28, 2007, 56875
Iraq, Lebanon, and Sri Lanka; emergency fund drawdown to support conflict victims (Presidential Determination)
No. 2007-31 of September 8, 2007, 52751
Jerusalem Embassy Act; suspension of limitations (Presidential Determination)
No. 2007-21 of June 1, 2007, 34975
No. 2007-9 of December 15, 2006, 1901
Lebanon; partial resumption of travel to promote peace and security (Presidential Determination)
No. 2007-22 of June 5, 2007, 31711
Liberia; transfer of funds to support security sector reform (Presidential Determination)
No. 2007-18 of May 9, 2007, 29053
Middle East peace process; continuation of national emergency with respect to terrorists who threaten to disrupt (Notice of January 18, 2007), 2595
Migration and Refugee Assistance Act of 1962; availability of funds (Presidential Determination)
No. 2007-19 of May 10, 2007, 29427
Montenegro; waiving prohibition on United States military assistance (Presidential Determination)
No. 2007-30 of August 31, 2007, 52749
Montenegro and Serbia; eligibility to receive defense articles and services (Presidential Determination)
No. 2007-15 of March 19, 2007, 15009
Narcotics and drugs:
Largest exporting and importing countries of certain precursor chemicals (Presidential Determination)
No. 2007-14 of February 28, 2007, 10881
North Korea; energy assistance (Presidential Determination)
No. 2007-34 of September 28, 2007, 56873
North Korea; sanctions against for detonation of a nuclear explosive device (Presidential Determination)
No. 2007-7 of December 7, 2006, 1899
Nuclear energy facilities; assignment of certain functions (Memorandum of July 3, 2007), 37627
Overseas Private Investment Corporation; transfer of economic support funds to establish a loan guarantee program (Presidential Determination)
No. 2007-26 of July 10, 2007, 39723
Pakistan; waiver of coup-related sanctions (Presidential Determination)
No. 2007-23 of June 28, 2007, 37419
Palestine Liberation Organization; waiver of statutory provisions (Presidential Determination)
No. 2007-16 of April 11, 2007, 19781
No. 2008-2 of October 11, 2007, 61033
Palestinian Authority; imposition and waiver of sanctions (Presidential Determination)
No. 2007-12 of February 7, 2007, 9225
Panama, notice of intent to enter into free trade agreement (Notice of March 30, 2007), 15803
Russian Federation; blocking Government property relating to the disposition of highly enriched uranium from nuclear weapons (Notice of June 19, 2007), 34159
Saudi Arabia; counterterrorism assistance (Presidential Determination)
No. 2008-5 of October 19, 2007, 61041
South Korea; notice of intent to enter into free trade agreement (Notice of April 1, 2007), 16259
Sudan; continuation of national emergency (Notice of November 1, 2007), 62407
Sudan Security Sector Reform program; transfer of defense articles and services (Presidential Determination)
No. 2007-17 of April 25, 2007, 26281
Syria; continuation of national emergency (Notice of May 8, 2007), 26707
Terrorism; continuation of national emergency with respect to persons who commit, threaten to commit, or support (Notice of September 20, 2007), 54205
Terrorist attacks; continuation of national emergency with respect to certain (Notice of September 12, 2007), 52465
Trade:
Trading With the Enemy Act; continuation of certain authorities (Presidential Determination)
No. 2007-32 of September 13, 2007, 53409
Trafficking in persons; foreign governments' efforts regarding (Presidential Determination)
No. 2008-4 of October 18, 2007, 61037
Turkmenistan; Trade Act of 1974 (Presidential Determination)

No. 2007-24 of June 28, 2007, 37421
Vietnam; eligibility to receive defense articles and services (Presidential Determination)
No. 2007-10 of December 29, 2006, 1903
Weapons of mass destruction; continuation of national emergency (Notice of November 8, 2007), 63961
West Bank and Gaza; assistance to the Palestinian Authority (Presidential Determination)
No. 2007-20 of June 1, 2007, 34973
Western Balkans; continuation of national emergency (Notice of June 22, 2007), 34981
Women's Justice and Empowerment Initiative; transfer of funds (Presidential Determination)
No. 2007-25 of July 5, 2007, 38747
Zimbabwe; continuation of national emergency (Notice of February 28, 2007), 9645

President's Council on Integrity and Efficiency

NOTICES
Senior Executive Service Performance Review Board; membership, 32686

Presidio Trust

NOTICES
Environmental statements; notice of intent:
Main Post district; public museum and related structures; construction, 45469, 61191
Meetings, 20390, 60398

Prisons Bureau

RULES
Inmate control, custody, care, etc.:
National security; prevention of acts of violence and terrorism, 16271
Non-inmates; searching and detaining or arresting, 31178
Searches of housing units, inmates, and inmate work areas; electronic devices use, 37630
Suicide prevention program, 12085

PROPOSED RULES
Inmate control, custody, care, etc.:
Sexually dangerous persons; civil commitment, 43205

NOTICES
Environmental statements; availability, etc.:
Criminal Alien Requirement VI; contract with public and private corporations to house federal, low-security, adult male, non-U.S. citizen, criminals, 5083
Environmental statements; notice of intent:
Aliceville, AL; Federal correctional complex development, 6290
Inmate control, custody, care, etc:
Federal inmates; average cost of incarceration; annual determination, 31343

Privacy and Civil Liberties Oversight Board

RULES
Freedom of Information Act; implementation, 17789
Freedom of Information Act: CFR removal, 66041

PROPOSED RULES
Semi-annual agenda, 23394

Public Debt Bureau

See Fiscal Service

NOTICES
Agency information collection activities; proposals, submissions, and approvals, 1058, 1059, 10301, 10302, 17228, 17229, 31129, 37575, 58941, 58942
Senior Executive Service Performance Review Board; membership, 53290, 53291

Railroad Retirement Board

RULES
Railroad Retirement Act:
Disability earnings determinations, 21099

PROPOSED RULES
Railroad Retirement Act:
Annuities reduction and non-payment by reason of work; withdrawn, 8643
Semi-annual agenda, 23396

NOTICES
Agency information collection activities; proposals, submissions, and approvals, 4543, 7695, 8206, 9363, 9594, 12639, 13314, 13540, 13828, 14627, 15175, 18283, 18694, 19555, 19984, 20390, 21057, 26657, 29188, 30885, 33262, 34052, 37804, 38632, 38633, 39469, 39645, 46251, 47085, 47086, 48696, 48697, 50419, 57078, 60043, 60918, 61192, 65111, 70905
Privacy Act; computer matching programs, 20149
Privacy Act; systems of records, 24631, 73500
Railroad Unemployment Insurance Act:
Experience rating proclamations, monthly compensation base, and other determinations (CY 2008), 64092

Reclamation Bureau

RULES
Public conduct on Reclamation facilities, lands, and waterbodies:
Hoover Dam rules of conduct; inclusion, 31755

PROPOSED RULES
Use of Bureau of Reclamation land, facilities, and waterbodies, 39530

NOTICES
Agency information collection activities; proposals, submissions, and approvals, 9775, 9964, 9965, 9966, 11054, 36032, 36034, 36035
Central Valley Project Improvement Act:
Water management plans; district plans available for review, 7080, 33514, 47069
Water management plans; refuge criteria development, 7081
Committees; establishment, renewal, termination, etc.:
California Bay-Delta Public Advisory Committee, 35259
Contract negotiations:
Water service, repayment, and other water-related contract negotiations; quarterly status report, 8780, 27333, 47070, 67752
Environmental statements; availability, etc.:
Environmental Water Account, 59550
Folsom Dam Safety and Flood Damage Reduction Action, CA, 14611
Gila Project; Wellton-Mohwak Irrigation and Drainage District, AZ; facilities, works, and lands title transfer, 1239
Lake Mead National Recreation Area, NV; Clean Water Coalition Systems Conveyance and Operations Program, 10256
Lake Powell and Lake Mead, AZ, NV, and UT; lower basin guidelines and coordinated operations, 62272
Lake Powell and Lake Mead, NV and AZ; Colorado River interim guidelines for lower basin shortages and coordinated operations; public hearing, 9026
Lower Yuba River Accord, CA, 71158
Lower Yuba River Accord, Yuba County, CA, 36036
Navajo-Gallup Water Supply Project, NM; meetings, 15159
North Sonoma County Agricultural Reuse Project, CA, 14612
Northwest Area Water Supply Project, ND, 72756
Red Bluff Diversion Dam Fish Passage Improvement Project, CA, 4292
Red River Valley Water Supply Project, ND, 6285, 15904
Upper Rio Grande Basin Water Operations Review, NM, 19959
Environmental statements; notice of intent:
Delta-Mendota Canal Recirculation Project, CA, 15161
Grassland Bypass Project extension, Merced and Fresno Counties, CA, 72757
Madera Irrigation District; Water Supply Project, CA, 55246
Newlands Project, NV, 45825
New Melones Lake Project, CA, 10785
Red River Valley Water Supply Project, ND, 72758
Rio Grande and Low Flow Conveyance Channel system, NM, 51837
San Joaquin River Restoration Program, CA, 42428
South Coast Condit Secondary Pipeline, CA, 17932
Walker River Basin Acquisitions Program, Mineral, Lyon, and Douglas Counties, NV; scoping meetings, 54285
Walker River Basin Acquisitions Program, NV, 54456
Grants and cooperative agreements; availability, etc.:
Navajo Power Marketing Plan, 54286
Self-governance tribes; funding agreements (2008 FY), 12830, 63184
Meetings:
California Bay-Delta Public Advisory Committee, 30830, 63628, 68896
Colorado River Basin Salinity Control Advisory Council, 56094
Glen Canyon Dam Adaptive Management Work Group, 26151, 45067
Managing for Excellence project, 2712, 26421, 49015, 60887
Yakima River Basin Conservation Advisory Group, 2713, 20137, 58335
Reports and guidance documents; availability, etc.:
Mid-Pacific Region business practice guidelines; account for Central Valley Project water transfers, 19215
Water resources planning; discount rate change, 64669

Refugee Resettlement Office

NOTICES
Grants and cooperative agreements; availability, etc.:
Recently arrived refugees; support services, 73858

Regulatory Information Service Center

PROPOSED RULES
Introduction to Regulatory Plan and Unified Agenda of Regulatory and Deregulatory Actions; and The Regulatory Plan, 69737

Introduction to Unified Agenda of Regulatory and Deregulatory Actions, 22237

Research and Innovative Technology Administration

NOTICES
Agency information collection activities; proposals, submissions, and approvals, 2591, 2922, 6665, 6808, 15754, 20402, 52611
Reports and guidance documents; availability, etc.:
Hydrogen economy; applicable statutory and regulatory provisions, 609
Nationwide Differential Global Positioning System Program, 42219

Risk Management Agency

NOTICES
Agency information collection activities; proposals, submissions, and approvals, 7008, 23795

Rural Business-Cooperative Service

RULES
Program regulations:
Business and industry guaranteed loans; tangible balance sheet equity; correction, 12704, 27241
Construction and repair; thermal standards removal, 70220
Servicing of water and waste loans and grant programs, 55011
Rural Economic Development Loan and Grant Program, 29841
Special programs:
Direct Farm Loan Programs; regulatory streamlining, 64119

PROPOSED RULES
African American farmers and homeowners; heir property, 1190
Grants and cooperative agreements; availability, etc.:
Rural development guaranteed loans, 52618
Program regulations:
Construction and repair; thermal standards, 27470
Mutual and Self-Help Housing Program, 27988
Rural Business Enterprise Grant Program, 19807
Rural Business Investment Program; administrative provisions, 14712

NOTICES
Agency information collection activities; proposals, submissions, and approvals, 25737, 36420, 37700, 61607, 71618
Grants and cooperative agreements; availability, etc.:
1890 Land-Grant Institutions Rural Entrepreneurial Outreach and Development Initiative, 32609
Biomass research and development, 32058, 40833
Cooperatives; economic impact research, 45726
Renewable energy systems and energy efficiency improvements grants and guaranteed loans, 13470
Rural Business Enterprise Program, 66131
Rural Cooperative Development Program, 19462
Rural Economic Development Loan and Grant Program (2007 FY), 25738
Small, Minority Producer Program, 29949
Value-added producer grants, 18949
Guaranteed loans (FY 2008); annual renewal fees, 74266
Loan guarantee authority; maximum available portions (2007 FY), 1979
Meetings:
Rural Development Lenders Conference, 7402

Rural Housing Service

RULES
Direct single family housing loans and grants:
Homeownership education requirements, 5153
Payment assistance, 73252
Program regulations:
Construction and repair; thermal standards removal, 70220
Servicing of water and waste loans and grant programs, 55011
Special programs:
Direct Farm Loan Programs; regulatory streamlining, 64119

PROPOSED RULES
Grants:
Farm Labor Housing and Rural Rental Housing Programs; reserve account requirements, 16730
Grants and cooperative agreements; availability, etc.:
Rural development guaranteed loans, 52618
Program regulations:
Construction and repair; thermal standards, 27470
Mutual and Self-Help Housing Program, 27988
Rural Business Enterprise Grant Program, 19807

NOTICES
Agency information collection activities; proposals, submissions, and approvals, 8689, 10979, 18202, 18625, 26778, 32608, 35423, 36651, 44820, 57287, 71618, 71619
Grants and cooperative agreements; availability, etc.:
Agriculture, Aquaculture, and Seafood Processing and/or Fishery Worker Housing Demonstration Program, 39044, 40113
Multi-family and single family housing programs, 30337
Rural Community Development Initiative, 31795
Rural Rental Housing Program for New Construction (2007 FY), 21207
Section 514 Farm Labor Housing Loans and Section 516 Farm Labor Housing Grants for Off-Farm Housing, 19680, 29482
Section 515 Multi-Family Housing Preservation Revolving Loan Fund Demonstration Program, 44076
Section 515 Muti-family Housing Preservation and Revitalization Restructuring Program, 21211
Section 538 Guaranteed Rural Rental Housing Program, 8339, 32070, 50323
Section 553 Housing Preservation Program, 19684
Technical and Supervisory Assistance Program, 33969

Rural Utilities Service

RULES
Grants:
Community Connect Broadband Grant Program, 43131, 52779
Public Television Station Digital Transition Program, 44031
Program regulations:
Business and industry guaranteed loans; tangible balance sheet equity; correction, 27241
Construction and repair; thermal standards removal, 70220
Servicing of water and waste loans and grant programs, 55011
Rural Economic Development Loan and Grant Program, 29841
Special programs:
Direct Farm Loan Programs; regulatory streamlining, 64119

PROPOSED RULES
African American farmers and homeowners; heir property, 1190
Grants:
Community Connect Broadband Program, 43199
Grants and cooperative agreements; availability, etc.:
Rural development guaranteed loans, 52618
Materials and construction; electric standards and specifications:
Primary underground power cable, 50081
Program regulations:
Construction and repair; thermal standards, 27470
Mutual and Self-Help Housing Program, 27988
Specifications, acceptable materials, and standard contract forms; telecommunications policies, 39028
Rural broadband access loans and loan guarantees; deployment modifications, 26742
Rural Business Enterprise Grant Program, 19807
Rural Business Investment Program; administrative provisions, 14712
Rural Development Electric Programs borrowers; accounting requirements, 38511

NOTICES
Agency information collection activities; proposals, submissions, and approvals, 1313, 1314, 4685, 31549, 37511, 42381, 53525, 54893, 68556, 71618, 72985
Environmental statements; availability, etc.:
Dry Fork and Hughes Transmission Line, WY, 59071
Dry Fork Station and Hughes Transmission Project, WY, 49697, 62625
Earth Resources, Inc., 1315
East Kentucky Power Cooperative, 35031, 53526
Highwood Generating Station, MT, 6197
Norborne Baseload Plant, MO, 1315, 38559, 42467
Environmental statements; notice of intent:
East Texas Electric Cooperative, 52045, 52046
KAMO Power, 38560
Environmental statements; record of decision:
Earth Resources, Inc., 10490
Highwood Generating Station, MT, 28667
Grants and cooperative agreements; availability, etc.:
Community Connect Program, 35685, 36651, 36655
Distance Learning and Telemedicine Program, 17820
High energy cost rural communities assistance program, 46195
Household Water Well System Grant Program, 14770
Public Television Digital Transition Grant Program, 17828
Revolving Fund Program, 28669

Saint Lawrence Seaway Development Corporation

RULES
Seaway regulations and rules:
Miscellaneous amendments, 2618

Tolls tariff, 4430
PROPOSED RULES
Seaway regulations and rules:
Miscellaneous amendments, 74247
NOTICES
Meetings:
Advisory Board, 12673, 34504, 59333

Science and Technology Policy Office

NOTICES
Committees; establishment, renewal, termination, etc.:
Ocean Science and Resource Management Integration Interagency Committee and National Ocean Research Leadership Council; alignment, 35708
Meetings:
National Aeronautics Research and Development Plan and Related Infrastructure Plan, 37532
National Science and Technology Council, 16786, 34011, 59091
President's Council of Advisors on Science and Technology, 17908, 31326, 48639, 71908
Multiple principal investigators on Federally funded research projects; agency recognition, 54257

Securities and Exchange Commission

RULES
Electronic Data Gathering, Analysis, and Retrieval System (EDGAR):
Filer Manual; revisions; incorporation by reference, 46559
Interactive data voluntary reporting program; mutual fund risk/return summary information data tagging, 39290
Correction, 48742
Electronic filings (Regulation S-T):
Mandated electronic submissions; technical amendments, 14416
Financial reporting matters:
Staff accounting bulletin No., 09, 63484, 10, 74168
Practice and procedure:
IRS identification numbers; references deleted, 45110
Securities:
Broker and dealer definitions; bank exemptions, 56562
Broker and dealer definitions; order extending temporary exemption of banks, 56514
Broker-dealer Forms BD and BDW; technical amendments, 20223
Compensatory employee stock options; registration requirements exemption, 69554
Credit Rating Agency Reform Act of 2006; implementation—
Nationally recognized statistical rating organizations, 33564
Derivatives securities; listing and trading of new products by self-regulatory organizations; technical correction, 1282
Election of directors; shareholder proposals, 70450
Foreign private issuer's registration; termination, 16934
Correction, 33881
National market system; joint industry plans; amendments; compliance dates extended, 4202
Persistent fails to deliver in certain equity securities; reduction; amendments (Regulation SHO), 45544
Primary securities offerings on Forms S-3 and F-3; eligibility requirements, 73534
Proxy materials; Internet availability, 4148
Proxy materials; universal Internet availability, 42222
Restricted securities; holding period for affiliates and non-affiliates, 71546
Securities listed on Nasdaq Capital Market tier of NASDAQ Stock Market LLC; designation as covered securities, 20410
Short sale price test; amendments, 36348
Significant deficiency; definition, 44924
Securities and investment advisers:
Pooled investment vehicles, investor protections; prohibition of fraud by advisors, 44756
Principal trades with certain advisory clients, 55022
Securities Exchange Act:
Financial reporting; management's report on internal control; interpretive guidance, 35310, 35324
Securities futures; short selling in connection with public offering, 45094
PROPOSED RULES
Electronic Data Gathering, Analysis, and Retrieval System (EDGAR):
Interactive data voluntary reporting program; mutual fund risk/return summary information data tagging, 6676
Mandatory electronic submission of Investment Company Act applications and Regulation E filings, 63513
Financial reporting matters:
Business activities in or with State Sponsors of Terrorism; information disclosure; concept release mechanisms, 65862
Financial statements; preparation by U.S. issuers in accordance with international financial reporting standards, 45600
Correction, 53509
International Financial Reporting Standards:
Financial statements prepared without reconciliation to generally accepted accounting principles; acceptance from foreign private issuers, 37962
Investment advisers:
Broker-dealers; Interpretive rule provisions, 55126
Investment companies:
Investment company governance practices, 680
Correction, 1301
Privacy of consumer financial information; model privacy form, 14940
Correction, 16875
Securities:
Broker-dealers; financial responsibility rules, 12862, 28908
Company proxy materials; shareholder proposals, 43466
Compensatory employee stock options; registration requirements exemption, 37608
Credit Rating Agency Reform Act of 2006; implementation—
Nationally recognized statistical rating organizations, 6378
Election of directors; shareholder proposals, 43488
Electronic filing; Form D and Regulation D; proposed revisions, 37376
Foreign private issuer's termination of registration, 1384
Oil and gas reserves; disclosure requirements revisions; concept release, 71610
Persistent fails to deliver in certain equity securities; reduction; amendments (Regulation SHO), 15079, 45558
Primary securities offerings on Forms S-3 and F3; eligibility requirements, 35118
Proxy materials; universal Internet availability, 4176
Real estate company registration statement (Form S-11); historical incorporation by reference of previous reporting information, 72274
Registered open-end management investment companies; enhanced disclosure and new prospectus delivery option, 67790
Registration provisions; limited offer exemptions, 45116
Restricted securities; holding period for affiliates and non-affiliates, 36822
Self-regulatory organizations; proposed rule changes, 9412
Significant deficiency; definition, 35346
Smaller reporting companies; regulatory relief and simplification, 39670
Securities and investment advisers:
Pooled investment vehicles, investor protections; private investment vehicles, accredited investor definition, 400
Semi-annual agenda, 23616, 70208
NOTICES
Agency information collection activities; proposals, submissions, and approvals, 353, 354, 803, 1565, 1566, 1567, 2035, 4544, 4545, 4737, 4738, 6013, 6297, 7484, 7485, 7486, 7696, 8207, 8208, 10792, 11403, 11405, 11406, 11407, 12849, 12850, 12851, 13314, 13316, 14628, 15916, 15917, 16387, 17205, 17206, 18494, 18495, 18694, 19731, 19984, 19985, 19986, 20150, 20391, 21057, 23855, 24635, 26186, 27154, 27596, 27598, 27599, 27601, 28085, 28086, 28087, 28730, 28731, 30402, 31354, 31355, 32147, 32148, 32149, 32150, 33792, 34733, 36074, 36075, 36528, 36529, 36737, 37277, 37278, 39094, 39095, 39645, 39646, 39647, 39648, 41531, 41532, 41533, 42138, 42139, 43670, 45279, 45280, 45281, 45866, 46111, 46112, 46534, 49028, 49746, 51270, 51271, 51272, 51273, 52181, 52399, 53609, 54085, 54086, 54696, 55255, 56107, 56804, 56805, 56806, 57609, 57610, 58340, 58910, 60046, 60047, 61410, 62276, 62277, 62499, 62698, 62699, 62700, 63632, 65112, 65771, 65992, 66200, 66201, 66202, 66203, 67325, 67765, 67767, 68902, 68904, 69719, 70620, 70621, 70906, 70907, 73050, 73386
Consolidated Tape Association Plan; amendments, 42139, 49747, 70621
Intermarket Trading System Plan; de minimis exemption, 4545
Investment Advisers Act of 1940:
Exemption applications—
Franklin Portfolio Associates, LLC, et al., 57610
IronBridge Capital Management LP et al., 57613
Investment Company Act of 1940:
Agilex Funds et al., 803
Alliance World Dollar Government Fund, Inc, et al., 51474
Allianz RCM Global EcoTrends Fund, et al., 49748
American Capital Strategies, Ltd., 56393
American International Group, Inc., et al ., 48698
Ameristock ETF Trust et al., 31113
Ameritor Investment Fund et al., 56806
Barclays Global Fund Advisors, 32338
BISYS Group, Inc., et al., 42449
BLDRS Index Funds Trust et al., 9787

Boston Advisors Trust et al., 5087
Boyle Fund et al., 36738
BTOP50 Managed Futures Fund and Asset Alliance Advisors, Inc, 64253
Citi Investor Services, Inc., et al., 55836
Claymore Exchange-Traded Fund Trust, et al., 56108
Deregistration applications—
Dover Regional Financial Shares et al., 61913
Deutsche Bank Trust Company Americas, 588
DWS Advisor Funds, et al., 43672
Eagle Growth Shares Investing Programs et al., 9363
FBR Fund Advisers, Inc., et al., 1034
Fidelity Rutland Square Trust et al., 56808
Financial Investors Variable Insurance Trust et al., 51869
First American Investment Funds, Inc., et al, 26657
First Investors Equity Funds et al., 30403
First Trust Exchange-Traded Fund, et al., 17207, 25795
Gabelli Equity Trust Inc., et al., 25344
Hartford Life Insurance Co. et al., 49324
HealthShares, Inc., et al., 30885, 42447, 48699
Hercules Technology Growth Capital, Inc., 3440, 25799, 53610
Hercules Technology Growth Capital, Inc., et al., 11408
Hill Physicians Medical Group, Inc., 24341
HSBC Securities (USA) Inc., 24344
International Equity Portfolio et al., 68904
JNF Advisors, Inc., et al., 57359
John Hancock Life Insurance Co., et al., 13829, 67768
John Hancock Trust et al., 31117
Kiewit Investment Fund LLLP, 65630
Lehman Brothers Asset Management LLC et al., 44190
Liberty All-Star Equity Fund et al., 9792
Lincoln Variable Insurance Products Trust, et al., 27860
Main Street Capital Corp., et al., 74366
Medallion Financial Corp., 43298
MetLife Insurance Co. of Connecticut et al., 18290
MFS Series Trust X et al., 2910
Millennium India Acquisition Company Inc., 74370
Minnesota Life Insurance Co., et al, 51274
MMA Praxis Mutual Funds et al., 55838
MyShares Trust et al., 62701, 65772
NASDAQ-100 Trust, Series 1, et al., 9594
New River Funds and New River Advisers LLC, 1250
NexBank Securities, Inc. and NexBank Series, 1346
Old Westbury Funds, Inc., et al., 25346
Opal Private Equity Fund, L.P., et al., 591
Portico Funds, Inc., et al., 42445
PowerShares Exchange-Traded Fund Trust, et al., 25802
Preferred Group of Mutual Funds et al., 16835
Principal Variable Contracts Fund, Inc., et al., 34489
ProShares Trust et al., 162, 55257
Prudential Unit Trusts Prudential Equity Trust Shares 1 et al., 30645
Rafferty Asset Management et al., 62705
Raymond James Employee Investment Fund I, L.P., et al., 58910
RBB Fund, Inc. and Abundance Technologies, Inc.;, 11919
RealNetworks, Inc, 36740
Rydex ETF Trust et al., 50992, 56395
Sentinel Variable Products Trust et al., 44881
Silas Partners I, LLC, et al., 15919
SPA ETF Trust and SPA ETF, Inc., 51475
SSgA Funds Management, Inc., et al., 25808
Stephens Inc. et al., 31631
Stepstone Funds et al., 24636
Sun Life Assurance Company of Canada (U.S.) et al., 1036
Tower 21st Century Fund LLC, et al., 64255
Trust for Professional Managers, Inc., et al., 51479
UBS Funds et al., 74372
Unified Series Trust and Envestnet Asset Management, Inc., 68907
Van Eck Associates Corp. et al., 5764, 56811
Vanguard Bond Index Funds, et al., 12227
Vanguard STAR Funds et al., 56813
Wilshire Variable Insurance Trust, et al., 8209
WisdomTree Investments, Inc., et al., 55255
XTF Advisors Trust, et al., 23856
Ziegler Exchange Traded Trust, et al., 163
Joint industry plan:
American Stock Exchange LLC et al., 3882, 5456, 12639, 15729, 20891, 27867, 39096, 58133, 58134, 65113, 65772, 70353
Chicago Board Options Exchange, Inc., et al., 19556
International Securities Exchange, LLC, 6016
Meetings:
Improvements to Financial Reporting Advisory Committee, 36077, 58135, 73050
Interactive data; creating interactive data to serve investors; roundtable, 12640
International Financial Reporting Standards; roadmap roundtable discussion, 9599
Meetings; Sunshine Act, 167, 1252, 1567, 2036, 3887, 5090, 6299, 6624, 7486, 10570, 12851, 13316, 13837, 15923, 19220, 20570, 23861, 24637, 25809, 26852, 28528, 28732, 29558, 30889, 32150, 32926, 33545, 33546, 34494, 35269, 37281, 39104, 40181, 41365, 46522, 50131, 51281, 52588, 53269, 54087, 56109, 57615, 58341, 60048, 62500, 62709, 64094, 65992, 68610, 68909, 69258, 70907, 71464
Options Price Reporting Authority:
Consolidated Options Last Sale Reports and Quotation Information; Reporting Plan; amendments, 1568, 13316, 13317, 70907, 71720, 71722
Privacy Act; systems of records, 2036
Public Company Accounting Oversight Board:
Auditing Standard No. 5; internal control over financial reporting integrated with financial statements audit; proposed filing, 34052
Audit of financial statements; audit of internal control over financial reporting; independence rule and conforming amendments, 32340, 42141
Budget and annual accounting support fee (2008 CY), 73051
Inspection frequency requirements for registered public accounting firms; proposed rule filing, 55839, 63215
Tax services for persons in financial reporting oversight roles; proposed rule filing, 37281, 55841
Regulatory responsibilities allocation plan:
Chicago Board Options Exchange, Inc., et al., 28087
American Stock Exchange LLC et al., 71723
Reports and guidance documents; availability, etc.:
Complex structured finance activities; sound practices concerning elevated risk; interagency statement, 1372
Financial Reporting Improvements Advisory Committee; discussion paper, 48700
Public Alert: Unregistered Soliciting Entities (PAUSE) program, 56110
Securities:
Broker and dealer definitions; order extending temporary exemption of banks, 36742
Broker-dealers; prompt customer check transmissions for purchase of deferred variable annuity contracts; conditional exemption, 52400
Financial Accounting Standards Board; accounting support fee review, 13143
Intermarket Trading System Plan; amendment filing and immediate effectiveness, 11066
National Association of Securities Dealers, Inc., et al.; regulatory responsibilities allocation plan, 42146
Suspension of trading—
Advanced Powerline Technologies Inc. et al., 11409, 12859
Alliance Transcription Services, Inc., 57362
American Pad & Paper Co. et al, 40348
Amerossi EC Inc. et al., 19221
Ames Department Stores, Inc, et al., 63633
Avitech LifeSciences, Inc., 71725
Bentley Commerce Corp., 40181
Biomaxx Systems, Inc., 54697
China Expert Technology, Inc., 56396
ConnectAJet.com, Inc., 56396
Cosmetic Center, Inc., et al., 596
CyberKey Solutions, Inc., 6017
Digital Concepts International, Inc., et al., 355
Environmental Safeguards, Inc. et al, 49028
Evolution Global Capital Partners, Inc., 54698
Forest Resources Management Corp., 2563
Global Datatel, Inc., et al., 33262
Green Machine Development Corp., 71725
Icon International Holdings, Inc., et al., 5090
Internetstudios.com, Inc. and World Cyberlinks Corp., 20901
Kimber-X Resources Corp., 69259
One Price Clothing Stores, Inc., 7091
Pathways Group, Inc., 2044
Plasticon International Inc., 54486
Roanoke Technology Corp., 69720
Score One, Inc., 72802
Shine Holdings, Inc., 34734
Terax Energy, Inc., 52588, 53270
Tung Ding Resources, Inc., 62500
Vision Airships, Inc., 40906
Xiiva Holdings, Inc., 71725
Securities Exchange Act:
A.M. Best Co., Inc., 55258
DBRS Ltd., 55259
Error correction transactions; Rule 611 exemption, 32926
Fitch, Inc., 55258
International Securities Exchange, LLC and National Association of Securities Dealers, Inc.; regulatory responsibilities allocation plan, 2040, 9983
Japan Credit Rating Agency, Ltd., 55259
Moodys Investors Service, Inc., 55259
Nationally recognized statistical rating organizations—
Egan-Jones Rating Co, 73909
Print protection transactions; Rule 611 exemption, 32927
Rating and Investment Information, Inc., 55259
Standard & Poor's Ratings Services, 55260
Securities fee rates; annual adjustments, 25809
Self-regulatory organizations:
Clearing agency registration applications—
Fixed Income Clearing Corp., 35270
NYSE Arca, Inc. and National Association of Securities Dealers, Inc.; regulatory responsibilities allocation plan, 14628

Options disclosure documents—
Options Clearing Corp., 34495
Self-regulatory organizations; proposed rule changes:
American Stock Exchange LLC, 597, 599, 806, 1040, 1348, 1579, 1783, 1784, 2044, 2563, 3171, 3442, 3447, 4547, 4738, 5091, 5467, 5469, 5765, 5768, 6299, 6300, 6624, 6795, 7779, 7780, 8406, 8814, 9050, 9794, 10265, 10267, 10793, 12233, 13144, 13145, 13146, 13320, 13540, 13542, 14313, 14314, 15733, 15923, 16388, 18695, 18698, 19560, 19987, 19988, 20392, 20902, 21058, 23862, 23866, 24347, 24638, 26186, 26853, 27155, 27602, 28089, 28529, 29015, 29558, 30891, 31355, 31636, 31642, 32368, 32687, 32929, 34323, 35271, 35745, 36078, 36079, 36081, 36743, 37059, 37061, 37548, 38634, 39105, 40907, 40908, 42155, 43300, 44890, 45282, 45469, 45836, 45837, 46113, 46253, 46523, 46689, 47086, 47089, 47091, 48707, 49750, 50420, 50421, 50423, 50994, 50996, 51281, 51481, 51875, 52182, 52589, 53270, 54303, 54486, 54488, 54489, 55260, 55262, 55843, 55845, 55847, 56112, 56396, 57364, 57615, 57616, 58689, 58691, 58692, 59123, 61915, 62277, 62500, 64095, 64259, 65113, 65773, 65993, 65994, 66002, 66203, 67612, 68225, 68909, 68911, 68914, 69259, 69261, 70374, 70622, 70625, 70909, 72419, 72421, 72424, 72803, 73910, 73911, 74375, 74379, 73386 73404
American Stock Exchange LLC et al., 15731, 56814, 64094, 66004, 70354
Board of Trade of the City of Chicago, Inc., 69262
Boston Stock Exchange, Inc., 811, 1786, 2047, 3448, 4549, 4741, 5772, 6302, 6626, 6628, 7487, 10276, 11411, 11922, 13147, 13322, 13544, 13837, 15734, 19221, 19990, 26188, 29019, 29020, 33792, 34053, 35735, 36082, 37549, 38104, 39469, 39471, 40182, 42157, 42450, 43302, 44593, 44596, 44891, 45845, 46116, 46691, 47092, 49335, 52401, 56400, 57617, 59125, 59126, 69720, 72426
CBOE Futures Exchange, LLC, 46255
Chicago Board Options Exchange, Inc., 167, 355, 599, 812, 1350, 2048, 2317, 4550, 4741, 4743, 4745, 5472, 5476, 6305, 6630, 6796, 7091, 7488, 7489, 7697, 7698, 7782, 8816, 9796, 10571, 10572, 10575, 10795, 11067, 11924, 12238, 12641, 12642, 12643, 13324, 13839, 14145, 14837, 15736, 15737, 17961, 19992, 19993, 19997, 20570, 21059, 23867, 24639, 24646, 25348, 25350, 26430, 26659, 27156, 27868, 27871, 27874, 27876, 27879, 28090, 28732, 29563, 30647, 31357, 31867, 32151, 32372, 32688, 32690, 32931, 32933, 33547, 34495, 34498, 35273, 35275, 35523, 36744, 37062, 37282, 37551, 37554, 38106, 38636, 38850, 38851, 39472, 40910, 41365, 41367, 42158, 42159, 43303, 44194, 44892, 44894, 44897, 45283, 45846, 46118, 46257, 46525, 47094, 47096, 47097, 48708, 49029, 49030, 49752, 50131, 50133, 51283, 51878, 52183, 52944, 52948, 54304, 54495, 54496, 54952, 54956, 55264, 56403, 56406, 57078, 57619, 57620, 58132, 58341, 58694, 58916, 58917, 59315, 60697, 61694, 62287, 62883, 63944, 64096, 64261, 64694, 65776, 65784, 66006, 66008, 66205, 66206, 66210, 66211, 67615, 68226, 68610, 68918, 68919, 70356, 70910, 70911, 70912, 71465, 71726, 71977, 72428, 72804, 73052, 73913, 73918, 73919, 73920, 73923
Chicago Mercantile Exchange, 27881
Chicago Stock Exchange, Inc., 2049, 2913, 8215, 8817, 9797, 11068, 13546, 16837, 18497, 18700, 19222, 19998, 26660, 30647, 39865, 48708, 49032, 56816, 57980, 59316, 61696, 61919, 61921, 64262, 65377, 67616, 70627, 73926, 74381
Depository Trust Co., 1793, 2566, 6797, 8217, 10579, 10796, 13842, 30648, 31121, 35532, 42160, 48709, 56407, 56409, 61923, 66009, 67987, 68920
Financial Industry Regulatory Authority, Inc., 44899, 45284, 47102, 48713, 48715, 49337, 50153, 50425, 51483, 51689, 52403, 52414, 53612, 54087, 54698, 54700, 54957, 55850, 56410, 56816, 57081, 58136, 58918, 58920, 59127, 59317, 59321, 60398, 60699, 60919, 61924, 63945, 64098, 64099, 64101, 67326, 70627, 71467, 73927, 73928, 73930, 74382
Fixed Income Clearing Corp., 1252, 3450, 3887, 4751, 5774, 10277, 10580, 14839, 19561, 26662, 44599, 44902, 49339, 66213, 67770, 68922
International Securities Exchange, Inc., 8408
International Securities Exchange, Inc., et al., 3451
International Securities Exchange, LLC, 2050, 2567, 3888, 3890, 4753, 4754, 5305, 5775, 6631, 6633, 7099, 7699, 7784, 8218, 8219, 8221, 9364, 10279, 11411, 12240, 12644, 12645, 14315, 14630, 16837, 16838, 17963, 17967, 18498, 18701, 19775, 19999, 25823, 26663, 26854, 27159, 27604, 27884, 28531, 29189, 30893, 30894, 31358, 31360, 32378, 33546, 33549, 33794, 35276, 35535, 36083, 36530, 36531, 37063, 37064, 37284, 37555, 37805, 38109, 38637, 39106, 39648, 40911, 40912, 40913, 41369, 42161, 42452, 43305, 43306, 43307, 44903, 45287, 45848, 46527, 47104, 47105, 49753, 50148, 50426, 51692, 52185, 52186, 52187, 52591, 53612, 54089, 54497, 55266, 55268, 55269, 56412, 58696, 58702, 58922, 59576, 60400-60402, 61411, 61697, 62502, 62885, 64264, 65116, 67988, 68924, 68926, 70914, 71979, 71986, 71988, 72429, 72808, 73932, 73934, 73936, 73937, 74373, 74383
Municipal Securities Rulemaking Board, 8222, 29564, 31122, 36532, 45077, 54702, 54959, 63633, 65786, 72430, 73939, 73941
NASDAQ Stock Market LLC, 600, 1569, 2052, 3178, 3452, 3891, 3892, 3893, 5777, 6017, 7100, 7490, 8227, 8231, 8818, 9051, 9369, 9799, 9802, 9805, 10280, 10797, 10801, 11069, 11413, 12647, 12648, 13325, 13327, 13328, 13329, 13843, 15737, 16389, 16391, 17969, 18499, 19562, 19564, 19566, 19567, 19569, 20002, 20004, 20395, 20572, 21060, 23869, 23874, 24347, 24349, 25823, 27344, 27885, 27889, 28733, 28736, 28739, 29191, 29565, 30652, 31361, 32152, 32153, 32380, 32383, 32384, 32692, 33550, 35278, 35279, 37065, 38639, 39108, 39866, 40915, 40917, 41093, 41561, 42163, 43309, 44196, 45288, 45848, 46118, 49032, 50149, 50151, 51485, 51693, 51880, 53614, 54704, 54705, 57083, 57085, 58137, 58142, 60922, 61925, 62709, 63635, 64102, 67989, 68228, 69263, 70357, 70628, 70632, 71176, 71727, 72809, 73053, 73388, 74385
National Association of Securities Dealers, Inc., 1353, 2055, 2568, 2573, 2914, 3453, 3455, 3894, 4574, 4756, 5093, 5095, 5479, 6634, 6635, 7785, 7787, 7789, 8820, 9807, 9810, 9813, 10283, 10805, 11071, 11414, 11416, 11417, 12852, 13149, 14149, 14841, 15739, 15924, 18703, 19223, 20150, 26432, 26664, 26856, 27606, 27891, 28741, 28743, 30404, 30406, 30895, 32934, 32935, 32936, 34499, 36536, 37285, 37287, 37807, 38641, 39110, 40918, 41375, 42165, 42166, 42169, 42190, 44201, 44203
National Futures Association, 805, 813, 1579, 15740, 26858, 27608, 59577
National Securities Clearing Corp., 2319, 2915, 4320, 7104, 7791, 8822, 10581, 10807, 13331, 13846, 28752, 31660, 42192, 44600, 46528, 52416, 54498, 60701, 68930
National Stock Exchange, Inc., 1356, 15742, 15744, 15745, 19732, 19733, 30408, 30409, 33551, 37809, 39650, 41377, 50429, 57087, 69269, 70360
New York Stock Exchange, Inc., 170
New York Stock Exchange LLC, 171, 814, 1381, 2056, 2057, 2320, 2577, 3179, 3184, 3896, 5306, 5310, 5777, 5778, 5779, 6021, 6025, 6799, 7701, 7793, 7804, 8033, 8233, 8823, 8825, 9370, 9599, 9814, 9816, 9817, 9985, 10808, 11072, 11925, 12650, 12853, 13319, 14631, 14842, 15747, 15749, 15750, 15926, 15928, 16392, 16839, 16841, 17970, 17972, 18500, 18504, 18707, 18710, 18712, 19225, 19570, 20396, 20573, 20905, 21062, 24350, 25824, 26434, 27610, 27893, 28532, 28534, 29022, 29566, 29567, 30410, 30898, 30900, 31868, 32386, 34054, 34056, 36084, 37067, 37288, 37289, 37811, 38110, 38643, 39651, 40348, 40351, 41377, 42193, 42195, 42453, 42456, 42457, 43310, 44205, 44206, 44601, 44904, 45077, 45290, 47107, 49033, 51285, 51287, 52188, 53271, 53615, 54313, 54499, 56114, 56415, 56419, 56421, 57366, 57368, 57369, 57371, 57622, 57624, 58344, 59129, 60924, 61193, 61411, 62504, 62506, 62719, 63636, 63946, 63948, 65117, 65787, 66012, 67772, 67990, 68613, 68932, 68934, 68935, 70362, 70363, 70915, 71990, 72431, 72432, 73055, 73392, 73947, 73949, 73951, 73953, 74386
New York Stock Exchange LLC et al., 2058
NYSE Arca, Inc., 173, 1042, 1044, 1047, 1253, 1579, 1794, 1796, 2322, 2578, 2717, 2720, 2916, 3462, 3897, 3898, 4328, 4759, 4761, 5481, 5483, 5780, 5782, 5783, 6306, 6308, 8046, 8234, 8827, 8828, 9052, 9820, 9822, 9823, 10285, 11418, 12240, 12651, 12653, 12654, 13155, 13156, 13333, 13847, 15751, 15929, 16844, 17209, 17973, 17975, 18716, 19571, 26190, 26435, 26666, 26667, 27160, 27164, 27346, 27611, 27895, 29027, 29194, 29568, 31642, 33263, 33264, 33795, 34325,

35288, 35290, 37291, 37557, 38115, 39112, 39114, 39118, 39474, 39476, 39477, 39653, 39654, 39867, 40184, 40188, 41563, 42210, 42459, 42460, 44208, 44906, 45850, 46119, 46693, 46694, 46695, 47109, 47110, 48717, 49341, 49342, 50431, 50435, 50705, 54505, 56422, 56425, 57362, 57372, 57625, 57982, 58143, 58144, 58145, 58704, 58923, 59329, 60048, 61413, 61927, 64103, 64265, 65631, 65797, 65798, 66013, 66214, 67328, 67774, 69271, 69272, 70366, 70367, 70635, 70636, 70639, 70640, 70918, 71178, 73393, 73394, 73397, 73955, 74388
NYSE Arca, Inc., et al., 32389
One Chicago, LLC, 13337, 36091, 44603
Options Clearing Corp., 1358, 1571, 3466, 4762, 4763, 7701, 8236, 9825, 9826, 14844, 17210, 17976, 17978, 21062, 24648, 26191, 26669, 26671, 26861, 29569, 32693, 35291, 39869, 49034, 53273, 54705, 60925, 66015, 67991, 67992, 68937, 69274, 71464, 71469, 73401
Philadelphia Stock Exchange, Inc., 1358, 1359, 1361, 2078, 2324, 3185, 3186, 3188, 3900, 4552, 4553, 6637, 7104, 7106, 7706, 7806, 7807, 8051, 8053, 8238, 8240, 8831, 9054, 9056, 9371, 9828, 10287, 10288, 12242, 12859, 13338, 13547, 14316, 14318, 14319, 14321, 14636, 16845, 16846, 17212, 17978, 18505, 18718, 23879, 26192, 27347, 30413, 30890, 30901, 31363, 32695, 32937, 33271, 33797, 34500, 36538, 37069, 37298, 37301, 38645, 38853, 39121, 39873, 39875, 40920, 41564, 42216, 43312, 44907, 45855, 46697, 47112, 47114, 48718, 48720, 48721, 52191, 52192, 52193, 53616, 54090, 54506, 54960, 56116, 56117, 56427, 56429, 57985, 58710, 58711, 59130, 60050, 61699, 62290, 62508, 63216, 64266, 64268, 65119, 65120, 65800, 67332, 67334, 67618, 69276, 71185, 71729, 74392, 74396, 74398
Stock Clearing Corp. of Philadelphia, 832
Self regulatory organizations; regulatory responsibilities allocation:
American Stock Exchange LLC, et al., 63637
Applications, hearings, determinations, etc.:
AARP Funds, et al., 43670
American Capital Strategies, Ltd., 3880
Aston Funds and Aston Asset Management LLC, 37279
Country Investors Life Assurance Co., et al., 6013
Delaware Management Business Trust, et al., 39860
Forward Funds, et al., 18495
Gates Capital Partners, LLC and Bear Creek Inc., 8405
Gerdine & Associates, 55835
Grupo Iusacell Celular, S.A. de C.V., 59575
ING Life Insurance and Annuity Co., et al., 35265
Integrity Life Insurance Co., et al., 4312
Jefferson National Life Insurance Co. et al., 18284
LG&E Energy Corp. et al., 6623
MetLife Insurance Co. of Connecticut, et al., 59118
MONY Life Insurance Company of America, et al, 41534
National Association of Realtors, 64688
PowerShares Exchange-Trade Fund Trust, et al., 5759
Rydex ETF Trust, et al., 8810
SA Investment Partners LLC, et al., 11062
Van Eck Worldwide Insurance Trust, et al., 27340

Selective Service System

PROPOSED RULES
Semi-annual agenda, 23400
NOTICES
Privacy Act; computer matching programs, 30657
Senior Executive Service Performance Review Board; membership, 2581

Sentencing Commission, United States

See United States Sentencing Commission

Small Business Administration

RULES
Business loans:
Lender examination and review fees, 25189
Disaster loan program:
Small business economic injury disaster loans, 5607
HUBZone Program:
Miscellaneous amendments; correction, 3040
Loan programs:
Business loans and development company loans; liquidation and litigation procedures, 18349
Nonprocurement debarment and suspension; OMB guidance implementation, 39727
Organization, functions, and authority delegations:
Agency management titles; conforming nomenclature change, 50037
Privacy Act; implementation, 17367
Small business size standards:
North American Industry Classification System; adoption, 49639
Surety Bond Guarantee Program:
Preferred Surety Bond surety qualification, increased guarantee for veterans, etc., 34597
PROPOSED RULES
8(a) Business Development Program regulations:
Tribal consultation; meeting, 57889
Business loans:
Lender Oversight Program, 61752
Lender Oversight Program; comment period extension, 72264
HUBZone program:
Government contracting, 3750
Semi-annual agenda, 23402, 70136
Small business contracting procedures:
Women-owned small business Federal contract assistance procedures, 73285
Small business size regulations:
Fuel oil dealers industries, 61574
Small business size standards:
Calculation of the number of employees, 41239
North American Industry Classification System; adoption, 49669
NOTICES
Agency information collection activities; proposals, submissions, and approvals, 603, 2079, 3466, 3901, 7915, 8410, 10289, 13340, 16395, 17591, 20399, 29028, 30415, 33799, 43673, 44209, 45856, 49344, 51695, 58713, 62291, 68229
Disaster loan areas:
Alabama, 11075, 11419, 17591
Arizona, 53274
Arkansas, 12655
California, 4321, 38647, 61701, 68229
Colorado, 6801, 18507
Connecticut, 29200, 34501, 62721
Florida, 6639, 7708, 16395, 37070, 48312, 60402
Georgia, 11075, 11420, 17592
Hawaii, 3467, 74400
Idaho, 53274, 56120
Illinois, 2080, 8244, 52950, 56432, 65802
Indiana, 70369
Iowa, 14161, 25829, 27348, 30906, 33553, 37070, 37558, 54508
Kansas, 2920, 27165, 28091, 30416, 30906, 32156, 33553, 34734, 38647, 38648, 40187, 40188, 41380, 42462, 44210
Kentucky, 31644, 37071
Louisiana, 9606
Maine, 23881, 26442, 27896, 29573, 30416, 34501, 46698
Massachusetts, 27166, 29573, 41380
Minnesota, 17592, 31644, 50707, 52950, 52951, 61702
Mississippi, 37558
Missouri, 2080, 3467, 5786, 8245, 11420, 13341, 27166, 33554, 42462, 56120
Montana, 56120
Nebraska, 2920, 33554, 38648, 42462, 52951
New Hampshire, 25830, 27167, 28091
New Jersey, 24650, 25830, 26442
New Mexico, 17592
New York, 1257, 24352, 27167, 27897, 38648, 41381, 42463, 46698, 52593, 52951, 61702
North Carolina, 50708
North Dakota, 42463, 45293, 53275, 53803
Ohio, 46698, 50997, 52952
Oklahoma, 7496, 9606, 11420, 33554, 38649, 40187, 42463, 43674, 45293, 46258, 50708, 52593, 52952, 54091, 54092, 56121, 73960
Oregon, 2080, 9607, 14161, 71186, 71729, 73056, 73960
Pennsylvania, 1257, 5097, 9830, 40187, 49344, 65802
Rhode Island, 31644
South Carolina, 50708
South Dakota, 30417, 32157, 33555, 50709
Texas, 3189, 26443, 27167, 30417, 37071, 37558, 39127, 42464, 44210, 46258, 49345, 52593, 57986, 61195
Various States, 37071, 40188
Vermont, 26443, 27167, 32697, 41381, 46699, 50997, 52593
Washington, 8245, 12655, 18719, 71186, 73056, 73961, 74400
West Virginia, 3468, 27168, 28092
Wisconsin, 43674, 50709, 52594, 52953
Grants and cooperative agreements; availability, etc.:
CommunityExpress Pilot Program, 13341, 73415
Interest rates; quarterly determinations, 1572, 16396, 37304, 56432, 73961
Intergovernmental review of agency programs and activities, 24650, 45857
Loan programs:
Export Express Pilot Program; extension, 54314
Gulf Opportunity Pilot Program; extension, 53617
Lender risk rating system, 27611
Patriot Express Pilot Loan Initiative, 34501
Meetings:
8(a) Business Development program regulation changes; tribal consultation, 60702
Audit and Financial Management Advisory Committee, 16396, 18719, 27620, 54314, 60703
District and regional advisory councils—
Buffalo, NY, 13549, 57987
Houston, TX, 49036
Maine, 6639, 11075
North Florida, 13341, 38649
Washington, DC, 50998

National Advisory Council, 3901, 8832
National Small Business Development Center Advisory Board, 604, 3901, 4321, 9989, 20907, 29574, 34059, 44210, 50155, 56432, 61702
National Women's Business Council, 1798, 44210
Regulatory Fairness Boards—
Region I; hearing, 19577, 44211
Region II; hearing, 1798, 35081
Region III; hearing, 11076, 17593
Region IV; hearing, 1798, 6639, 11076
Region VI; hearing, 5485
Annual meeting, 52594
Region IX; hearing, 30417, 39479
Region VII; hearing, 49755
Region VIII; hearing, 44605
Region X; hearing, 44605
Veterans Business Affairs Advisory Committee, 2325, 17980, 40188, 49755
Military Reservist Economic Injury Disaster Loan Program, 57987
Organization, functions, and authority delegations: Administrator; line of succession, 10581
Privacy Act; systems of records, 48312
Reports and guidance documents; availability, etc.: Strategic Plan (FY 2008-2012), 49037
Senior Executive Service Performance Review Board; membership, 66017
Small business investment companies: Maximum leverage ceiling increase, 71730
Small business size standards:
Nonmanufacturer rule; waivers—
All other miscellaneous electrical equipment and component manufacturing, 71186, 73961
Demountable cargo containers manufacturing, 5786
Electromedical and electrotherapeutic apparatus manufacturing, 64270
Irradiation apparatus manufacturing, 61702, 64269
Irradiation apparatus manufacturing (x-ray equipment and supplies), 73057
Re-refining used petroleum lubricating oils, 604, 19737
Nonmanufacture rule; waivers—
Electromedical and electrotherapeutic apparatus manufacturing, 72433
Applications, hearings, determinations, etc.:
Brook Venture Fund IIA, LP, 20577
Emergence Capital Partners SBIC, L.P., 9830, 15752, 30415, 41380, 61195, 65801, 71185
Founders Equity SBIC I, L.P., 42218, 58924
Harbert Mezzanine Partners II SBIC, L.P., 31643
Horizon Ventures Fund II, L.P., 30416, 65801
New England Partners Capital, L.P., 32939
Quad Venture Partners SBIC, LP, 28091
Rustic Canyon Ventures SBIC, L.P., 13340
Sorrento Growth Partners I, L.P., 17591
Telegraph Hill Partners SBIC, L.P., 61195
Zero Stage Capital V, LP, 50707

Social Security Administration

RULES

Civil monetary penalties, assessments, and recommended exclusions, 27425
Freedom of Information Act; implementation: Technical correction, 14669
Correction, 36359
Grants and agreements:
Nonprocurement debarment and suspension; OMB guidance; implementation, 46139
Organization and procedures:
Official records and information; privacy and disclosure, 20935, 69616
Prescribed applications, forms, and other publications; private printing, 73260
Social security benefits:
Federal old age, survivors, and disability insurance—
Attorney Advisory program; amendment, 44763
Attorney Fee Payment System extended, eligible non-attorney representatives fee withholding and payment procedures, and past-due benefits definition, 16720, 44765
Body system listings; expiration extension, 33662
Digestive system impairments; medical criteria evaluation, 59398
False or misleading statements or withholding of information; representative payment policies and administrative procedure for imposing penalties, 27424
Optometrists acceptability as medical sources for establishing medically determinable impairments, 9239
Primary insurance amounts; Title II cost of living increases, 2185
Quick disability determination process, 51173
Supplemental security income:
Aged, blind, and disabled—
Attorney Advisory Program; amendment, 44763
Attorney Fee Payment System extended, eligible non-attorney representatives fee withholding and payment procedures, and past-due benefits definition, 16720, 44765
Digestive system impairments; medical criteria evaluation, 59398
False or misleading statements or withholding of information; representative payment policies and administrative procedure for imposing penalties, 27424
Optometrists acceptability as medical sources for establishing medically determinable impairments, 9239
Quick disability determination process, 51173
Disability determinations; medical criteria—
Musculoskeletal system and related criteria; CFR correction, 12730
Social Security Protection Act of 2004—
Individuals residing in medical treatment facilities; reduced benefit rate; correction, 50871, 54349

PROPOSED RULES

Organization and procedures:
Administrative Law Judge, Appeals Council, and Decision Review Board appeals levels; amendments, 61218
Prescribed applications, forms, and other publications; private printing, 45991
Semi-annual agenda, 23414, 70142
Social security benefits:
Disability claims adjudication process, new claims suspension and national experts registry management and development, 45701
Federal old age, survivors, and disability insurance—
Compassionate allowances for rare diseases; hearing, 62607
Compassionate allowances made by quickly identifying individuals with obvious disabilities, 41649
Consultative examinations; annual onsite review of medical providers; threshold billing amount revision, 13053
Digestive disorders; medical criteria for evaluating functional limitations, 70527
Government Pension Offset exemption; sixty-month period of employment requirement, 43202
Methods for conducting personal conferences when waiver of recovery of Title II or XVI overpayment cannot be approved, 9709
Quick disability determination process, 37496
Supplemental security income:
Aged, blind, and disabled—
Compassionate allowances for rare diseases; hearing, 62607
Compassionate allowances made by quickly identifying individuals with obvious disabilities, 41649
Consultative examinations; annual onsite review of medical providers; threshold billing amount revision, 13053
Individuals residing in medical treatment facilities; reduced benefit rate, 14053
Methods for conducting personal conferences when waiver of recovery of Title II or XVI overpayment cannot be approved, 9709
Parent-to-child deeming from stepparents, 72641
Quick disability determination process, 37496
Disability claims adjudication process; new claims suspension and national experts registry management and development, 45701
Ticket to Work Self-Sufficiency Program; improvements, 45191

NOTICES

Agency information collection activities; proposals, submissions, and approvals, 175, 357, 834, 2081, 3468, 4764, 7107, 7809, 12244, 13851, 14845, 15175, 17980, 20154, 24651, 26443, 28540, 28543, 32697, 35293, 40353, 43674, 44211, 45079, 46529, 52594, 53803, 57629, 59132, 62510, 66216, 67776
Foreign Insurance or pension systems: Sweden, 62292
Grants and cooperative agreements; availability, etc.:
Early Identification and Intervention Demonstrations Program, 4049, 36539
Meetings:
Ticket to Work and Work Incentives Advisory Panel, 2920, 9607, 14847, 26672, 37072, 44212, 50710, 58346, 63950
Privacy Act; computer matching programs, 6309, 9373, 9374, 17215, 24652, 27620, 27897, 29574, 31871, 36092, 46699, 46700, 46701
Privacy Act; systems of records, 69723, 71470
Reports and guidance documents; availability, etc.:
Non-Attorney Direct Payment Demonstration Project: participation requirements, 46121
Social security benefits service providers; web service beta test, 62722
Representative direct payment fee assessment rate (2008), 74401
Senior Executive Service Performance Review Board; membership, 60709

Social security benefits and supplemental security income:
Cost-of-living increase, and other determinations, 60703
Social security numbers; integrity protection, 36540
Social security rulings and acquiescence rulings:
Statutory blindness; evaluating visual field loss using automated static threshold perimetry, 41796
Ticket to Work and Work Incentives Improvement Act of 1999; implementation:
Attorney fee assessment; 2007 rate, 605

Southeastern Power Administration

NOTICES

Power rates:
Cumberland System of Projects, 60356
Georgia-Alabama-South Carolina, 53755
Georgia-Alabama-South Carolina System of Projects, 16345

Southwestern Power Administration

NOTICES

Power rates:
Sam Rayburn Dam, 28963, 54652

Special Counsel Office

See Office of the Special Counsel

RULES

Freedom of Information Act; implementation, 40711
Privacy Act; implementation, 56617

PROPOSED RULES

Privacy Act; implementation, 45388

State Department

RULES

Acquisition regulations:
Information technology systems; security issues, 51568
Miscellaneous amendments, 45694
Deaths and estates, 8887
Exchange Visitor Program:
Professor and research scholar participation, 1283
Program services; fees and charges, 61800
Sanctions and terminations, 62112, 72245
Withdrawn, 67576
Training and internship programs, 33669
Freedom of Information Act; implementation:
Search fees, 57857
Intercounty Adoption Act of 2000:
Hague Convention—
Convention cases; consular affairs procedures, 61301
Emigrating children; convention and nonconvention adoptions; reporting requirements, 9852
International Traffic in Arms Regulations:
Dual and third country nationals; defense articles and services access, 71785
Embargoed countries; list, 71575
Libya and Venezuela; United Sates policy amended, 5614
Somalia; defense articles and defense exports; licenses or approvals policy, 28602
U.S. Munitions list; miscellaneous amendments, 31452
U.S. Munitions List, Category XV; radiation-hardened microelectronic circuits; coverage and performance characteristics, 39010
Vietnam; arms transfer policy, 15830
Violations and penalties; voluntary disclosure, 70777
Nonprocurement debarment and suspension; OMB guidance; implementation, 10033
Passports:
Card format passport; fee schedule changes, 74169
Consular services fee schedule; expedited processing, 45888
Regulations reorganization, restructuring, and update, 64930
Surcharge on application fees, 45636
Security information regulations, 30971
Visas; nonimmigrant documentation:
Consular services; fees schedule, 72243
Exchange visitors, 10060
Increased security measures, etc., 74174

PROPOSED RULES

Acquisition regulations:
Common identification standards and personal identity verification of Federal employees and contractors; Federal information processing standards, 64980
Information technology systems; security issues, 35023
Non-U.S. citizen locally employed staff; contracting authority, 4475
Exchange Visitor Program:
College and university students; student interns subcategory, 31008
Program services fees and charges, 34419
Sanctions and terminations, 30302
Freedom of Information Act; implementation:
Search fees, 33932
Intelligence Reform and Terrorism Prevention Act of 2004; implementation:
Travel within Western Hemisphere; documents required for persons departing from or arriving in United States at sea and land ports-of-entry, 35088
Passports:
Regulations reorganization, restructuring, and update, 10095
Security information regulations, 59
Semi-annual agenda, 22874

NOTICES

Agency information collection activities; proposals, submissions, and approvals, 2083, 6310, 6311, 8411, 10582, 10809, 10810, 11421, 17216, 18309, 18720, 18721, 27349, 28544, 34734, 34735, 35296, 36093, 36094, 36541, 36542, 43314, 44908, 49037, 50710, 54961, 60709, 62892, 62893, 63217, 63960, 68939, 68940, 68941, 69278
Antarctic Marine Living Resources Conservation Convention Act of 1984; conservation and management measures, 72826
Antarctic fishing conservation, management measures, and resolutions; U.S. obligations, 4068
Arms Export Control Act:
Commercial export licenses; congressional notifications, 834, 32700, 46122, 65121
Countries not cooperating fully with U.S. antiterrorism efforts; determination and certification; congressional notification, 28544
Determinations, 54708
Equipment & Supply, Inc.; Section 38 violation; statutory debarment terminated, 51884
ITT Corp.; Section 38 violation; statutory debarment, 18310
Kohn, Leib, et al.; Section 38 violation; statutory debarment, 51885
Persons convicted of violating or conspiring to violate Section 38; statutory debarment, 34059
Rotair Industries, Inc.; Section 38 violation; statutory debarment, 71991
Biometric Visa Program:
Fingerscan standards; change from two fingerscans to ten, 25351
Clean Diamond Trade Act of 2003; participating countries and entities eligible for trade in rough diamonds; list, 34326, 50436
Committees; establishment, renewal, termination, etc.:
Defense Trade Advisory Group, 50437
Historical Diplomatic Documentation Advisory Committee, 18310
Industry Advisory Panel, 59331
Inter-American Tropical Tuna Commission; U.S. Section Advisory Committee, 28092
International Economic Policy Advisory Committee, 14848
International Postal and Delivery Services Advisory Committee, 54962
International Security Advisory Board, 18311, 65632
North Pacific Anadromous Fish Commission, U.S. Section Advisory Panel, 6639
Public Diplomacy, U.S. Advisory Commission, 37304
World Radiocommunication Conference, United States Delegation; expressions of interest, 13549
Culturally significant objects imported for exhibition:
A New World: England's First View of America, 52596
Antinous-Dionysos, 56432
Antonio Mancini (1852-1930) and the Vance Jordan Collection, 54962
Arms and Armor from Imperial Austria, 74401
Art & Emancipation in Jamaica: Isaac Mendes Belisario and His Worlds, 50155
Artisans and Kings: Selected Treasures from the Louvre, 47115
Arts of Kashmir, 52418, 54314
Arts of Latin America (1492-1820), 29359
Baksy Krater, 45858
Bar at the Folies-Bergere, 24653
Barcelona and Modernity: Gaudi to Dali, 6640
Baroque World of Fernando Botero, 24653
Cecil Beaton: Photographs from the National Portrait Gallery, London, 46531
Central European Galleries, 6640
Color Chart: Reinventing Color, 72434
Consuming Passion: Fragonard Allegories of Love, 34502
Dali & Film, 49345
Degas, Forain and Toulouse-Lautrec: the Dancer, 69279
Deja Vu? Revealing Repetition in French Masterpieces, 34327
Desiderio da Settignana: Sculptor of Renaissance Florence, 24654
Divisionism/Neo-Impressionism: Arcadia and Anarchy, 18507
Edward Hopper, 14161
Encompassing the Globe: Portugal and the World in the 16th and 17th Centuries, 3189, 24654
Eternal Ancestors: Art of the Central African Reliquary, 32702
Foto: Modernity In Central Europe (1918-1945), 15176
Fragile Diplomacy: Meissen Porcelain for European Courts, 52418
Gabriel de Saint-Aubin (1724-1780), 45858
Gates of Paradise: Lorenzo Ghiberti's Renaissance Masterpiece, 18508
Geli Korzhev, Russia, 2nd Half of the 20th Century, 29359

Georges Seurat: The Drawings, 46531
Gerome and Dahl; assorted paintings, 64696
Gifts for the Gods: Images from Egyptian Temples, 29200
Glass, Gilding, and Grand Design: Art of Sasanian Iran (224-642), 3189
Great Britons: Treasures from the National Portrait Gallery, London, 9607
Greek and Roman Galleries, 605
Greeks on the Black Sea: Ancient Art from the Hermitage, 15176
Herculaneum Women and the Origins of Archaeology, 18722
Ike Taiga and Tokuyama Gyokuran: Japanese Masters of the Brush, 11927
Impressed by Light: British Photographs from Paper Negatives (1840-1860), 35081
Impressionists by the Sea, 51288
Inspiring Impressionism, 44212
International Telecommunication Advisory Committee, 74402
Italian Women Artists from Renaissance to Baroque, 7110
J.M.W. Turner, 36542
Jasper Johns: Gray, 49346
Journey to the Copper Age: Archaeology in the Holy Land, 24654
Khatchkar of Gtic, 47116
Lawrence Weiner: As Far as the Eye Can See, 54315
Legacy: Spain and the United States in the Age of Revolution (1763-1848), 45858
Lessons from Bernard Rudofsky, 51289
Louvre Atlanta: The Louvre and the Ancient World; Eye of Josephine; and Houdon in France and America, 32703
Lucien Freud: The Painter's Etchings, 58346
Lucy's Legacy: The Hidden Treasures of Ethiopia, 35297
Lure of the East: British Orientalist Painting, 1830-1925, 74401
Maps: Finding Our Way in the World, 35082
Martin Puryear, 52953
Medieval and Renaissance Treasures from the Victoria and Albert Museum, 47116
Mirror and the Mask: Portraiture in the Age of Picasso, 24655
Mirror of Nature: Nordic Landscape Painting (1840-1910), 29029
Mythic Beasts, 17217
Objects for Water: H2O=Life, 58146
Oceanic Art, 32703
Old Order and the New: P.H. Emerson and Photography (1885-1895), 9608
Oudry's Painted Menagerie, 3902, 15176
Painted With Words: Vincent van Gogh's Letters to Emile Bernard, 49346
Parmigianino's Antea: A Beautiful Artifice, 71187
Paul Gaugin's The Purau Tree and Paul Cezanne's A Modern Olympia, 30907
Picturing the Bible: The Earliest Christian Art, 56433
Piranesi as Designer, 37813
Pompeo Batoni: Prince of Painters in Eighteenth Century Rome, 45081
Poussin and Nature, 14637
Poussin and Nature: Arcadian Visions, 71730
Projects 86: Gert & Uwe Tobias, 63950
Reflecting Antiquity: Modern Glass Inspired by Ancient Rome, 51486
Renoir Landscapes, 49346
Rhythms of Modern Life: British Prints (1914-1939), 73415
Rhytons from Nysa, 62513
Richard Serra Sculpture: Forty Years, 11927
Roman Art from the Louvre, 24655
Royal Portraits of Celebration, 11927
Sir Anthony van Dyck: Portrait of an Old Man, 52596
Symbols of Power: Napoleon and the Art of the Empire Style (1800-1815), 24655
Taddeo and Federico Zuccaro, 42464
Tapestry in the Baroque: Threads of Splendor, 45859
The Color of Life, 72434
The Dragon's Gift: The Sacred Arts of Bhutan, 68942
Treasures from the Hermitage and Guggenheim Collections, 18722
Treasures from the Holy Land, 72435
Unknown Monet: Pastels and Drawings, 29575
Van Gogh and Expressionism, 9608
Wine, Worship and Sacrifice: The Golden Graves of Ancient Vani, 57987, 60051, 73415
World of 1607, 10289, 34503, 53618, 70369
Yuungnaqpiallerput (The Way We Genuinely Live): Masterworks of Yup'ik Science and Survival, 35297
Cultural property:
Guatemala; archaeological objects and materials from pre-Columbian cultures; import restrictions; memorandum of understanding, 8832
Mali; archaeological materials; U.S. import restrictions; memorandum of understanding, 8832
Darfur Peace and Accountability Act:
Southern Sudan Security Sector Transformation Program; military assistance provision; secretarial determination, 2326
Debarment proceedings:
Davilyn Corp., 57374
L&M Manufacturing Corp. et al., 70642
Lavery, Henry L., III, and Security Assistance International, Inc., 7811
ROTHCO, 67778
Environmental statements; availability, etc.:
Enbridge Pipelines (Southern Lights) LLC, 67335
TransCanada Keystone Pipeline Project, LLC, 44908
Environmental statements; notice of intent:
Enbridge Energy, L.P.; floodplain and wetland involvement; public scoping meetings, 41381
Enbridge Pipelines (Southern Lights) L.L.C.; floodplain and wetland involvement; public scoping meetings, 41383
Exchange Visitor Program:
Au pair requirements, 69725
Family support (maintenance) obligations enforcement; declaration of foreign countries as reciprocating countries, 39127
Foreign Assistance Act; determinations:
Congo; assistance determination and waiver, 2721
Foreign Assistance Act and Foreign Operations, Export Financing, and Related Programs Appropriations Act:
Somalia; assistance determination, 20577
Foreign Operations, Export Financing, and Related Programs Appropriations Act:
Colombian Armed Forces; determination and certification, 18508
Colombian demobilization program; determination and certification, 57630
Independent States of the Former Soviet Union; assistance determination and waiver, 19227
Serbia, Bosnia, and Herzegovina; proposed European Bank for reconstruction and development projects; U.S. position determination, 43676
Foreign terrorists and terrorist organizations; designations:
Fatah al-Islam, 45859
Islamic Revolutionary Guard Corp. et al., 71991
Gifts to Federal employees from foreign governments; list (2006 CY), 69448
Grants and cooperative agreements; availability, etc.:
Africa, East Asia, Europe, Near East, North Africa, South Central Asia, and Western Hemisphere; professional exchange programs, 65379
Algeria Youth Leadership Program, 61928
Asian-Pacific Partnership on Clean Development and Climate, 19060
Bosnia and Herzegovina; Youth Leadership and Teacher Professional Development Program, 68942
Congress-Bundestag Youth Exchange Program, 56818
Edmund S. Muskie Graduate Fellowship Program, 16848
Educational Adviser Training and Support Services Program, 26672
EducationUSA Advising Services in Eurasia and Central Asia; amendment, 54962, 58713
Faith and Community: A Dialogue, 9990
Fulbright Program Offices in Russia and Ukraine; fiscal disbursing agent and administrative support services, 16853
Fulbright U.S. Student Program, 6028
Future Leaders Exchange Civic Education Workshop, 63218
Future Leaders Exchange Program, 61933
Global Connections and Exchange Program, 70921
Global Undergraduate Exchange Program, 34327
Indonesia English Language Study Program, 15177
International Sports Programming Initiative, 7496, 61938
International Visitor Leadership Program, 19744, 25830
Professional exchange programs; various countries, 67994
Study of United States Institutes for Western Hemisphere student leaders, 34333
Turkish Student Teacher Internship Project, 2326
U.S.-Egypt collaborative projects in science and technology, 41808, 49755
U.S.-Egypt junior scientists development visits, 41808, 49755
United States; survey of international educational exchange activity, 30418
United States Institutes on American Politics and Political Thought, et al., 59136
Venezuela, Ecuador, Peru, Bolivia and Nicaragua; youth leadership program, 9374
Visual arts, film, and architecture and urban design fellowships, 19737
Youth Leadership Program—
Diversity, democracy, globalization, and citizenship, 16862
Indonesia, 9380
Rwanda and Kenya, 16857
Intercountry Adoption Act of 2000:
Hague Convention—
Adoption service providers; initial accreditation or approval deadline, 18311
United States; instrument of ratification deposit, 71730
International Emergency Economic Powers Act:
Blocking property of weapons of mass destruction proliferators and their supporters; additional designations, 15930

Meetings:
Cultural Property Advisory Committee, 8833, 51886
Defense Trade Advisory Group, 10289, 19227
Democracy Promotion Advisory Committee, 14848, 31872, 33273
Dominican Republic-Central America-United States Free Trade Agreement Environmental Affairs Council, 36095
Eastern Europe and Independent States of Former Soviet Union Advisory Committee, 30045
Fine Arts Committee, 14322, 63951
Historical Diplomatic Documentation Advisory Committee, 21064, 49038, 61196
Industry Advisory Panel, 1798
International Communications and Information Policy Advisory Committee, 16867, 32939, 53275, 73962
International Economic Policy Advisory Committee, 20577, 37073, 65633, 68947
International Law Advisory Committee, 1799, 2581, 46702
International Security Advisory Board, 1799, 13156, 32939, 37559, 49038, 54092, 73416
International Telecommunication Advisory Committee, 605, 1363, 6640, 16868, 18722, 30045, 36095, 63951, 64106, 69279, 71992
North Pacific Anadromous Fish Commission, U.S. Section Advisory Panel, 51886
Overseas Buildings Operations Industry Advisory Panel, 34503, 48724, 65125
Overseas Schools Advisory Council, 31645, 71731
Overseas Security Advisory Council, 4555, 27621, 59331
Persons with Disabilities Advisory Committee, 18312
Private International Law Advisory Committee, 10811, 17593, 48313, 59331, 63951
Public Diplomacy, U.S. Advisory Commission, 37304, 46702
Refugee Admissions Program (2008 FY), 29029
Shipping Coordinating Committee, 3190, 13550, 18312, 18508, 29029, 29030, 29359, 29575, 44213, 52195, 56433, 61196, 67619, 67620
Transformational Diplomacy Federal Advisory Committee, 1363, 12656, 34503, 46703
U.S. National Commission for UNESCO, 19061, 25831, 51289, 53276, 73416
Nonproliferation measures imposition:
China National Electronic Import-Export Co. et al., 606
China National Precision Machinery Import/Export Corp. et al., 20158
Chinese Government; permanent waiver, 13550
Iranian and North Korean entities, 54708
North Korean entity, 54709
Organization, functions, and authority delegations:
Acting Deputy Director of U.S. Foreign Assistance, 38649
Assistant Secretary of State for Educational and Cultural Affairs, 8054, 16413
Assistant Secretary of State for Oceans and International Environmental and Scientific Affairs, 52418
Foreign Assistance Director, 28544, 72435
Under Secretary for Arms Control and International Security, 14162
Under Secretary for Management, 28545
Presidential permit applications:
Eagle Operating Inc.; pipeline facilities construction, operation and maintenance at U.S. Canadian border, 39657
Enbridge Energy LP; crude oil and liquid hydrocarbon pipeline at U.S.-Canadian border; construction, connection, operation, and maintenance, 29360
Enbridge Pipelines (Southern Lights) LLC; crude oil and liquid hydrocarbon pipeline at U.S.-Canadian border; construction, connection, operation, and maintenance, 29360
Greater Yuma Port Authority, San Luis, AZ, at U.S.-Mexico international boundary; livestock border crossing construction, operation, and maintenance, 66216
San Luis cattle crossing at the U.S.-Mexican border; construction, 43314
Webb County, TX and Colombia, Mexico; international rail bridge construction, 50711
Presidential permits:
International border crossings; new permitting authority; interpretation, 8245
Pipeline facilities on international boundaries of U.S., 61416
San Luis, AZ; cattle crossing construction, 37304
San Luis, AZ; commercial land border crossings; construction, operation and maintenance, 37073
Privacy Act; systems of records, 45081, 45083, 45084, 73057
Reports and guidance documents; availability, etc.:
2008 Universal Postal Union Congress; proposals, 47116
Diversity Immigrant Visa Program; registration instructions, 57089
Foreign assistance; standardized program structure; dialogue, 71731
International Joint Commission; Lake Ontario-St. Lawrence River; water level and flow regulation; approval order decision, 50711
Paul Simon Water for the Poor Act of 2005; safe water and sanitation strategy for developing countries; 2006 report to Congress, 14637
Standardized Program Structure for Foreign Assistance, 73416
U.S. Climate Action Report, 25676, 27349
UNCITRAL Model Law on Procurement of Goods, Construction and Services, and its Guide to Enactment; revision, 33273
United States Climate Change Science Program—
Climate Change 2007; Synthesis Report (Fourth Assessment Report), 28545
Senior Executive Service Performance Review Board; membership, 54508, 59332
Shrimp trawl fishing; sea turtle protection guidelines; certifications, 28753

State Justice Institute

NOTICES

Reports and guidance documents; availability, etc.:
Grants, cooperative agreements, and contracts; guidelines, 57382, 68620

Statistical Reporting Service

See National Agricultural Statistics Service

Substance Abuse and Mental Health Services Administration

NOTICES

Agency information collection activities; proposals, submissions, and approvals, 794, 1553, 3399, 5988, 8189, 9013, 9767, 13505, 13506, 13808, 14283, 14825, 16380, 17170, 17568, 24591, 24592, 26641, 28985, 29340, 31591, 31842, 31843, 36010, 38607, 38837, 42420, 42421, 43289, 43290, 43291, 47053, 47055, 47056, 50377, 50685, 51234, 51652, 52158, 53781, 55794, 61361, 62248, 62483, 64232, 71932, 71935, 72744
Federal agency urine drug testing; certified laboratories meeting minimum standards; list, 1753, 7443, 9952, 15890, 26819, 31593, 37790, 43291, 50971, 58106, 62249, 68169
Meetings:
Mental Health Services Center National Advisory Council, 45254
SAMHSA National Advisory Council, 8190, 38091, 46491
Substance Abuse Prevention Center National Advisory Council, 31337, 45254
Substance Abuse Treatment Center National Advisory Council, 5988, 8760, 13120, 31337, 43650, 57339
Women's Services Advisory Committee, 16806, 52160
National Registry of Evidence-Based Programs and Practices; expansion and use; review priorities and submission process guidance, 30814
Opioid treatment programs; certification revocations:
New Horizon Rehabilitation Services et al., 20354
Organization, functions, and authority delegations:
Center for Substance Abuse Treatment, 15708
Office of Applied Studies, 55232
Office of Program Services, 58317
State and Community Assistance Division, 19209
Senior Executive Service Performance Review board, 59299

Surface Mining Reclamation and Enforcement Office

RULES

Permanent program and abandoned mine land reclamation plan submissions:
Indiana, 28451, 59005
Kentucky, 59477
Maryland, 33153
Missouri, 10928
Montana, 57822
Ohio, 26291
Pennsylvania, 19117, 56619
Tennessee, 9616
Texas, 5330, 64942
Virginia, 36595, 59009
West Virginia, 1931
Surface coal mining and reclamation operations:
Ownership and control; transfer, assignment, or sale of permit rights, 68000

PROPOSED RULES

Federal and Indian lands programs:
Crow Tribe; Abandoned Mine Land Reclamation Plan, 71291
Indian lands; definition clarification; agency decision, 20672
Permanent program and abandoned mine land reclamation plan submissions:
Indiana, 5374
Kentucky, 33177
Maryland, 10433
Mississippi, 40266
Montana, 5377
Ohio, 21176
Pennsylvania, 5380
Texas, 21185, 32049, 71293
Utah, 59489

Virginia, 17449, 17452, 26329, 36632, 71295
West Virginia, 27782
Surface and underground coal mining activities:
Excess spoil and coal mine waste minimization and stream buffer zones for U.S. waters, 48890
Public hearing, 57504
Surface coal mining and reclamation operations:
Abandoned coal refuse remining operations; permit requirements and special permanent program performance standards, 2136
Coal combustion byproducts; placement in active and abandoned coal mines, 12026, 27069
Permit application packages, 45592

NOTICES

Agency information collection activities; proposals, submissions, and approvals, 1559, 3407, 8788, 12193, 12194, 15162, 19215, 30830, 39443, 49308, 50395, 52580, 55804
Environmental statements; availability, etc.:
Black Mesa and Kayenta coal mines et al., AZ and NV; meeting, 1764
Excess spoil minimization, coal mine waste, and stream buffer zones, 48678
Permanent program and abandoned mine land reclamation plan submissions:
Mississippi, 54830

Surface Transportation Board

RULES

Fees:
Licensing and related services; 2007 update, 17032
Rail fuel surcharges, 45384
Practice and procedure:
Rail rate cases; simplified standards, 51375

PROPOSED RULES

Carrier rates and service terms:
Contract definition and interpretation, 16316
Fees:
Rail fuel surcharges, 4676
Practice and procedure:
Rail interchange commitments; disclosure, 62200
Semi-annual agenda, 23642

NOTICES

Agency information collection activities; proposals, submissions, and approvals, 8254, 28549, 56827, 60929
Applications; exemptions, renewals, etc.
Norfolk Southern Railway Co. and CSX Transportation, Inc., 55271
Committees; establishment, renewal, termination, etc.:
Rail Energy Transportation Advisory Committee, 12260, 39894, 54713
Environmental statements; availability, etc.:
Six County Association of Governments, UT, 35739
Southwest Gulf Railroad, 59142
Environmental statements; notice of intent:
Canadian National Railway Corp. et al., 72819
Meetings:
National Grain Car Council, 34349
Rail capacity and infrastructure requirements; hearing, 11085
Rail carriers; cost-of-capital determinations; methodology, 2591, 60929
Rail Energy Transportation Advisory Committee, 57377
Rail transportation of resources critical to the nation's energy supply, 32161
Motor carrier applications, exemptions, etc.:
FirstGroup plc, 16872, 38654
Hotard, Callen, 38653
Motor carriers:
Motor common carriers of household goods; released rates and liability limits; comment request, 33556, 33557
Organization, functions, and authority delegations:
STB address change; pre-relocation notice and post-relocation procedures, 8835
Rail carriers:
Annual inflation operating revenues of railroads; indexing, 49347
Control exemptions—
Caldwell County Railroad Co., 17986
Columbus & Greenville Railway Co., 70932
Koch Industries, Inc., 7709
Northwestern Pacific Railroad Co., 50161
Ontario Central Railroad Corp., 57099
Smith, Mark K., 20009
US Rail Partners, Ltd., 30663
Cost-of-capital; railroad industry's decision, 28550
Cost recovery procedures—
Productivity adjustment, 5495
Four Rivers Transportation, Inc., et al., 44608
Rail cost adjustment factor; quarterly approval, 13860, 34748, 56433, 73421
Transtar Inc., 44607
Waybill data; release for use, 72000, 73975, 73976
Railroad industry cost of capital; calculation methodology, 45493
Railroad operation, acquisition, construction, etc.:
Algers, Winslow & Western Railway Co., 7918
Austin Western Railroad, Inc., 52612
BNSF Railway Co., 1576, 7506, 11086, 11428, 17220, 20010, 29036, 37076, 51490, 60930, 62305, 68232, 70643
BNSF Railway Co. and BNSF Acquisition, Inc., 64701
BNSF Railway Co., et al., 25834
Boise Cutoff Rail Line, 52197
Canadian Pacific Railway, 20918, 39662, 45089, 57099, 67784
Capital Metropolitan Transportation Authority, 52612
Central Midland Railway Co., 36757
CG Railway, Inc., 18513
Commonwealth Railway Inc., 46291
CSX Transportation, Inc., 3912, 38654
Dakota, Minnesota & Eastern Railroad Corp., et al., 63232, 67630
Dakota Short Line Corp., 30431
Duchess Investments V, LLC, et al., 6809
Duluth, Missabe and Iron Range Railway Co., 35739
Duluth, Winnipeg and Pacific Railway Co., 35740
East Penn Railroad, LLC, 61948
Fortress Investment Group LLC et al., 34349
Georgia Midland Railroad, Inc., 57099
Grems-Kirk Railway, LLC, 7115
Idaho & Sedalia Transportation Co., LLC, 9832
Illinois Central Railroad Co., 9076
Indiana Rail Road Co., 38655
JP Rail, Inc., 62306
Kaiser Eagle Mountain Railroad, 69283
Kansas City Southern Railway Co., 3913, 31897, 35741
Kansas City Terminal Railway Co., 62305
Kutztown Transportation Authority, 70932
Lackawaxen-Honesdale Shippers Association, 55272
Lake County, OR, 9610
Lone Star Technologies, Inc., 29362
Maryland Midland Railway, Inc., 64702
Maryland Transit Administration, 64702
Massachusetts Coastal Railroad, LLC, 70932
Michigan Central Railway, LLC, 41386, 41387, 48728
Mittal Steel USA-Railways Inc., 48729
Montgomery Short Line LLC, 63657
Moscow, Camden & San Augustine Railroad, 7711
Mount Hood Railroad, 72000
Napa-Platte Regional Rail Authority, 33559
New Hampshire Department of Transportation, 27361
New York & Greenwood Lake Railway, 26865
Nolan, John C., et al., 38655
Norfolk Southern Railway Co., 7710, 31365, 42465, 45494
Norfolk Southern Railway Co. et al., 3913, 31365
Northern Central Railroad, 3914
Northwestern Pacific Railroad Co., 48729
Olympia Industrial Lead, 8423
Orange County Transportation Authority, 17221
Palouse River & Coulee City Railroad, Inc., 30664
Peoria, IL, 45303
Rarus Railway Co., 18314
Renew Energy, LLC, 20009
Savage Bingham & Garfield Railroad Co., 12261
Six County Association of Governments, 48730
St. Lawrence & Atlantic Railroad Co., 28095
Suffolk & Southern Rail Road LLC, 19761
TRI Owners Association, 9076
Union Pacific Railroad Co., 9611, 12673, 21069, 34066, 63657, 71738
Union Pacific Railroad Co. et al., 15934
Utah Central Railway Co., 64276
Washington State Department of Transportation, 30663, 30664
Wilmington & Woburn Terminal Railway, 16408
Wisconsin Central Ltd., 35741, 35742
Railroad services abandonment:
Bessemer & Lake Erie Railroad Co., 57631
BNSF Railway Co., 1576, 3914, 12673, 16409, 20010, 24355, 30431, 39136, 41817, 45865, 49758, 51006, 55857
Boston and Maine Corp. and Springfield Terminal Railway Co., 37307
Boston and Maine Corp., et al., 10295
Canadian Pacific Railway Co., 30665
Cape Fear Railways, Inc., 62729
Central Railroad Co. of Indianapolis, 26865
Chillicothe-Brunswick Rail Maintenance Authority, 8255
Cincinnati, New Orleans and Texas Pacific Railway Co., 15755
Columbus & Greenville Railway Co., 36544
CSX Transportation, 54977
CSX Transportation, Inc., 14861, 20918, 29362, 35083, 35544, 41387, 49042, 54714
Denver Regional Transportation District, 31655
Everett Railroad Co., 64703
Finger Lakes Railway Corp., 29204
Georgia Southwestern Railroad, Inc., 3477, 51902
Grand Trunk Western Railroad, Inc., 28550
Illinois Central Railroad Co., 39895, 54321
Kansas City Southern Railway Co., 52430
Kaw River Railroad, Inc., 58370
Lake State Railway Co., 19229
Laurinburg & Southern Railroad Co., Inc., 66030
Mid-Michigan Railroad, Inc., 69728, 71483
Mission Mountain Railroad, Inc., 28551
Missouri North Central Railroad, 8255
Mohall Central Railroad, Inc., 61211

Nebkota Railway, Inc., 29205
New York & Greenwood Lake Railway, 13860
Norfolk Southern Railway Co., 4767, 12261, 24355, 30432, 44608, 44920, 61421, 62907, 71738
Norfolk Southern Railway Co. et al., 3478
Northern Lines Railway, LCC, 31366
Palouse River & Coulee City Railroad, Inc., 28095
Pittsburg & Shawmut Railroad, LLC, et al., 35545
Portland Terminal Co. et al., 64703
Providence & Worcester Railroad Co., 14169
Shannon Transport, Inc., et al, 35546
Southwestern Railroad Co., Inc., 47126
Union Pacific Railroad Co., 33560, 37076, 45089, 54978, 56828, 58938, 71191
Union Pacific Railroad Co. et al., 624, 49043
Willamette Valley Railway Co., 64704
Wisconsin & Southern Railroad Co., 28552
Wisconsin Central Ltd., 65645
Applications, hearings, determinations, etc.:
EJ&E West Co., 67622

Susquehanna River Basin Commission

PROPOSED RULES
Projects review and approval:
Agricultural water use; definition clarification, etc., 55711

NOTICES
Commission actions, 17217, 55852, 73417
Meetings and hearings, 29200, 48313, 65392
Reports and guidance documents; availability, etc.:
Water resource projects approved; list, 1799, 35736
Water resources projects; hearing and meeting, 8833

Technology Administration

NOTICES
Meetings:
National Medal of Technology Nomination Evaluation Committee, 13480
National Medal of Technology Program; nominations, 9517, 35035

Tennessee Valley Authority

RULES
Administrative cost recovery; exemptions elimination, 18118
Practice and procedure:
Legal proceedings: information and records access; guidelines, 60547

PROPOSED RULES
Practice and procedure:
Disclosure of official information in legal proceedings; comment request, 51572

NOTICES
Agency information collection activities; proposals, submissions, and approvals, 10290, 11422, 18723, 46703, 62292, 65393, 69726, 71187
Environmental statements; availability, etc.:
Nolichucky Reservoir Flood Remediation Project, TN, 19750
Environmental statements; notice of intent:
Mountain Reservoirs Land Management Plan, TN, NC, and GA, 30657
Environmental statements; record of decision:
Bear Creek Dam Leakage Resolution Project, AL, 52596
Watts Bar Nuclear Plant Unit 2, TN; completion and operation, 45859
Meetings:
Regional Resource Stewardship Council, 54967
Meetings; Sunshine Act, 2921, 14849, 30045, 41565, 54508, 66217
Metering and interconnection standards:
Time-based metering and communications, interconnection, and net metering standards; adoption consideration, 2721
Reports and guidance documents; availability, etc.:
Public Utility Regulatory Policies Act (PURPA) standards in Energy Policy Act of 2005; determinations, 44910

Textile Agreements Implementation Committee

See Committee for the Implementation of Textile Agreements

Thrift Supervision Office

RULES
Community Reinvestment Act; implementation:
Interagency uniformity, 13429
Correction, 19109
Small bank, small savings association, etc.; threshold amount adjustments; technical correction, 72571
Depository Institution Management Interlocks Act; implementation, 1274, 38753
Fair and Accurate Credit Transactions Act:
Identity theft red flags and address discrepancies, 63718
Fair and Accurate Credit Transactions Act; implementation:
Fair credit reporting; affiliate marketing, 62910
Mutual-to-stock conversions and mutual holding companies:
Stock benefit plans, 35145
Risk-based capital:
Advanced capital adequacy framework; Basel II, 69288
Savings and loan holding companies; permissible activities, 72235
Correction, 73424
Savings and loan holding companies; prohibited service, 25948, 50644
Savings associations:
Personal securities transactions; officer and employee reporting requirements, 30473, 62768
Subordinated debt securities and mandatorily redeemable preferred stock; inclusion as supplementary capital, 1925
Small insured depository institutions and U.S. branches and agencies of foreign banks; expanded examination cycle, 17798, 54347

PROPOSED RULES
Fair and Accurate Credit Transactions Act; implementation:
Fair credit reporting—
Information furnished to consumer reporting agencies; accuracy and integrity; enhancement procedures, 70944
Federal savings association bylaws; integrity of directors; withdrawn, 72264
Mutual holding company structures; optional charter provisions, 35205
Privacy of consumer financial information; model privacy form, 14940
Correction, 16875
Prohibited consumer credit practices.
Unfair or deceptive acts or practices, 43570
Risk-based capital:
Domestic capital modifications; capital maintenance and capital adequacy guidelines; correction, 1266
Savings and loan holding companies; permissible activities, 14246
Savings associations:
Consolidated Reports of Conditions and Income (Call Report); conversion from Thrift Financial Report, 64003

NOTICES
Agency information collection activities; proposals, submissions, and approvals, 1059, 2926, 7115, 7121, 7513, 8424, 11429, 11430, 11431, 17222, 19230, 19770, 26865, 30433, 30434, 33505, 34360, 34748, 36545, 44610, 46712, 51814, 52198, 54979, 58152, 58373, 60405, 67785, 67786, 69729, 71741
Community Reinvestment Act; interagency questions and answers, 37922
Privacy Act; systems of records, 19580
Receiver appointments:
Netbank, Alpharetta, GA, 57100
Reports and guidance documents; availability, etc.:
Accounting and capital standards differences among Federal banking agencies; report to congressional committees, 20178
Complex structured finance activities; sound practices concerning elevated risk; interagency statement, 1372
Garnishment of Exempt Federal Benefit Funds; proposed guidance, 55273
Nontraditional mortgage products—Consumer information; illustrations, 31825
Risk-based capital; internal ratings-based systems for credit risk, advanced measurement approaches for operational risk, etc.; supervisory guidance, 9084
Savings and loan holding company rating system, 17618, 72442
Strategic plan (2007-2012); comment request, 37079
Subprime mortgage lending; consumer information illustrations, 45495
Subprime mortgage lending; policy statement, 10533, 37569
Applications, hearings, determinations, etc.:
Abington Savings Bank et al., 28096
Atlantic Coast Bank et al., 63659
Baltimore County Savings Bank, F.S.B., et al., 63659
Bank of New Orleans et al., 28096
Beacon Federal, et al., 46532
Bradford Bank et al., 60717
CMS Bancorp, Inc., 7711
ESSA Bancorp, Inc., 7711
First Advantage Bankcorp, Inc., 58942
First Savings Bank of Renton et al., 46532
Kaiser Federal Bank et al., 64705
North Penn Bank, et al., 46532
People's Bank, et al., 8425
United Bank et al., 59144

Toxic Substances and Disease Registry Agency

See Agency for Toxic Substances and Disease Registry

Trade and Development Agency

NOTICES
Senior Executive Service Performance Review Board; membership, 23881

Trade Representative, Office of United States

NOTICES
African Growth and Opportunity Act; implementation:
Sub-Saharan African countries; benefits eligibility; annual review, 54951

Andean Trade Preference Act:
2007 annual review, 45833
Eligible countries; designation criteria; comment request, 6622
Dominican Republic-Central America-United States Free Trade Agreement:
Discriminatory purchasing requirements; waiver determination, 10264
Retroactive duty treatment; eligibility determination, 19220
Generalized System of Preferences:
2006 annual product and country eligibility practices reviews—
Product and country practice petitions accepted; list availability, 2033
2006 annual product and country practices reviews; results, 36528
2007 annual product and country eligibility practices review; deadline changes for filing petitions, 28527
2007 annual product and country practices reviews and previously-deferred country practice decisions, 51264
Bulgaria and Romania; European Union accession; loss of beneficiary developing country eligibility, 2717
Competitive need limitations; 2006 CY import statistics; waivers subject to revocation, possible de minimis waivers, and product redesignations, 8808
Competitive need limitations; 2007 CY import statistics; waivers, 60395
Government-funded airport construction projects; list of countries denying fair market opportunities, 26430
Haitian Hemispheric Opportunity through Partnership Encouragement Act:
Haiti; beneficiary country eligibility requirements; comment request, 3169
Harmonized Tariff Schedule:
Chile et al.; sugar and syrup goods and sugar containing products; trade surplus determination, 72392
Intellectual property rights protection; actions, reviews, country identification, etc.:
China; special provincial review; comment request, 3170
Various countries, 25342, 51266
Meetings:
Industry Sector Advisory Committees—
Small and Minority Business, 9593
Industry Trade Advisory Committees—
Small and Minority Business, 29556, 52942
North American Free Trade Agreement (NAFTA):
Antidumping and counterveiling duty proceedings; binational panel roster, 65769
Mexico; sweetener trade; dispute settlement proceeding, 28729
Mexico; warehouse goods entered or withdrawn from warehouse for consumption, 42445
Reports and guidance documents; availability, etc.:
Foreign Trade Barriers; National Trade Estimate Report, 49745
Intellectual property rights and market access; identification of countries that deny adequate protection, 1033
Tariff rate quota amount determinations:
Raw cane sugar and refined sugar; 2008 FY country-by-country allocations, 48695
Trade Act of 1974:
China's currency valuation; decision not to initiate investigation, 46688
Russian Federation; Special 301 out-of-cycle review; comment request, 37272
Trade Agreements Act of 1979; implementation:
Procurement thresholds (2008-2009 CY), 71166, 73904
Trade Policy Staff Committee:
2005 WTO Ministerial decision on duty-free quota-free market access for the least developed countries; comment resubmission, 2316, 13142
Caribbean Basin Initiative—
Report to Congress; comment request, 60696
U.S.-Chile Free Trade Agreement:
Tariff elimination acceleration and rules of origin modification, 29355
U.S.-Israel Agreement on Trade in Agricultural products:
Review and renegotiation, 58688, 61215
World Trade Organization:
China's compliance with WTO commitments; notice of public hearing and request for comments, 40905
Dispute settlement panel proceedings—
Brazil; agricultural products; domestic support measures and export credit guarantees, 50130
Brazil and Canada; agricultural products; U.S. domestic support, 68609
Canada; subsidies and other domestic support for corn and other agricultural products, 39467
Canada; U.S. domestic support measures for corn and other agricultural products, 4537
China; coated free sheet paper; antidumping and countervailing duty measures, 57607
China; intellectual property rights; measures affecting protection and enforcement, 20144
China; intellectual property rights; protection and enforcement measures, 57608
China; measures affecting trading rights and distribution services for publications and audiovisual entertainment products, 63211
China; measures granting refunds, reductions, or exemptions from taxes and other payments., 7914, 50417
China; publications and audiovisual products; measures affecting trading rights and distribution services, 20143
European communities; laws, regulations, and methodology for calculating dumping margins (zeroing), 64687
European Communities; measures related to zeroing and certain investigations, administrative reviews and sunset reviews, 51268, 61409
European communities; regime for importation, sale and distribution of bananas, 51267
European communities and certain member states; measures affecting trade in large civil aircraft, 39468
India; additional and extra additional duties on imports, 19554, 50418
Potential panelists; list, 52942
European Union—
Romania and Bulgaria; tariff concessions and applied duties; potential withdrawal and increase due to EU enlargement, 13538, 20389
General Agreement on Trade in Services (GATS)—
U.S. Service Commitments Schedule; compensatory adjustment negotiations, 38846
Telecommunications trade agreements; compliance; comment request, 65109

Transportation Department

See Federal Aviation Administration
See Federal Highway Administration
See Federal Motor Carrier Safety Administration
See Federal Railroad Administration
See Federal Transit Administration
See Maritime Administration
See National Highway Traffic Safety Administration
See Pipeline and Hazardous Materials Safety Administration
See Research and Innovative Technology Administration
See Saint Lawrence Seaway Development Corporation
See Surface Transportation Board
See Transportation Statistics Bureau

RULES

Air carrier control:
Fitness review policies; citizenship issues, 20034
Airport concessions and financial assistance programs; disadvantaged business enterprise participation, 15614
Air travel; nondiscrimination on basis of disability:
Carriage of service animals into United Kingdom; guidance, 8268
Americans with Disabilities Act; implementation:
Accessibility guidelines; conforming amendments; correction, 11089
Economic regulations:
Domestic baggage liability; minimum limit increase, 3942
Organization, functions, and authority delegations:
Maritime Administrator, 41638
Procedural regulations:
General aviation operators and service providers in Washington, DC, area; reimbursement procedures, 17381
Standard time zone boundaries:
Indiana, 6170, 54367
Workplace drug and alcohol testing programs:
Procedures; CFR correction, 54600
Procedures; revision, 1298

PROPOSED RULES

Economic regulations:
Aircraft gate returns; reporting requirements; meeting, 27771
Airline data; Internet submissions; meeting, 27770
Airline passenger protections; enhancements, 65233
Airline service quality performance reports and disclosure requirements, 65230
Oversales and denied boarding compensation, 37491, 65237
Individuals with disabilities:
Passenger vessels; accessibility guidelines, 2833, 18614
Semi-annual agenda, 22884, 70096
Standard time zone boundaries:
Indiana, 44466
Southwest Indiana, 39593

NOTICES

Agency information collection activities; proposals, submissions, and approvals, 7110, 7916, 9385, 11076, 13341, 13342, 30046, 31645, 42218, 44605, 44606, 57374, 57630, 58924, 60051, 61196, 61197
Aviation proceedings:
Agreements filed; weekly receipts, 606, 1572, 1800, 2921, 10290, 10291, 11928, 13157, 14638, 16396, 19227, 21312, 26862, 28754, 30046, 32157, 32940, 35082, 51289, 51886, 53805, 53806, 54092, 57631
Certificates of public convenience and necessity and foreign air carrier permits; weekly

applications, 607, 1800, 5787, 6641, 10291, 11928, 16396, 18509, 19228, 20908, 21312, 26862, 27621, 28754, 30046, 32157, 32940, 35082, 41808, 51002, 51290, 51886, 53806, 53807, 53808, 54092, 57631
Hearings, etc.—
Alaska Central Express, Inc., 16868
Frontier Airlines, 26678
International Air Transport Association, 16868
Maine Aviation Aircraft Charter, LLC, 43676
SkyXpress Airline, 9057
Taga Air Charter Service, Inc., 72813
Vision Airlines, Inc., 16868
Committees; establishment, renewal, termination, etc.:
Lengthy airline on-board ground delays; model contingency plans; National Task Force, 72435
National Surface Transportation Infrastructure Financing Commission, 11076
Grants and cooperative agreements; availability, etc.:
Congestion-Reduction Demonstration Initiatives, 63951
Corridors of the Future Program, 5787, 52598
Regional Small Business Transportation Resource Centers Program, 4556, 28545
Small Community Air Service Development Program, 9385
Urban Partnership Program; solicitations list, 17981
Meetings:
Impacts of Climate Variability and Change on Transportation Systems and Infrastructure Advisory Committee, 19752
Intelligent Transportation Systems Program Advisory Committee, 51290, 63956
National Surface Transportation Infrastructure Financing Commission, 18312, 31364, 47117
Organization, functions, and authority delegations:
Docket operations facility and equipment; relocation and temporary closure, 28092
Migration to the FDMS (Federal Docket Management System); easy access to public dockets maintained by Federal agencies, 54315
Reports and guidance documents; availability, etc.:
Substituted urine specimens verification; informational notice, 51887
Senior Executive Service Performance Review Boards; membership, 47117
Applications, hearings, determinations, etc.:
Inter Island Air, 35082

Transportation Security Administration

RULES
Air cargo security requirements; compliance dates, 13023
Civil aviation security:
Prohibited items—
Lighters, 40262
Maritime and land transportation security:
Transportation Worker Identification Credential fees, 13026
Privacy Act; implementation, 63706
Transportation Worker Identification Credential Reader Hardware and Card Application Specification; meeting, 63106
Commercial driver's license hazardous materials endorsement, 3492, 55043
Correction, 5632, 14049, 15195
PROPOSED RULES
Civil aviation security:
Secure Flight program, 48356, 60307
Secure Flight Program; public meeting, 50916
Privacy Act; implementation, 48397
Rail transportation security; sensitive security information protection, 2488, 7376
NOTICES
Agency information collection activities; proposals, submissions, and approvals, 576, 4526, 7059, 18269, 26416, 26417, 33511, 34032, 48660, 51238, 67944, 67945, 73039, 73865
Maritime and land transportation security:
Transportation Worker Identification Credential; enrollment—
Boston, MA, et al., 65586
Corpus Christi, TX, 60871
Dundalk, MD, et al., 64662
Honolulu, HI, et al., 62667
Lake Charles, LA, 65054
Long Beach, CA and Indiana Harbor, IN, 67945
Los Angeles/Long Beach, CA, 70877
Mobile, AL; Brunswick, GA; Milwaukee, WI; and Philadelphia, PA, 67312
Peoria and Joliet, IL, et al., 71143
Various ports, 69698
Various States, 73040
Wilmington, DE, 57342
Organization, functions, and authority delegations:
Docket Management System docket facility, 29527
Federal Docket Management System; migration of data and service disruption, 55797
Privacy Act; systems of records, 48392, 63711
Transportation Worker Identification Credential Program:
Biometric reader specification and TWIC contactless smart card application, 53784
Enrollment dates for Port of Houston, TX et al., 63919
Enrollment dates for the Ports of Tulsa, OK and Albany, NY, 68174

Transportation Statistics Bureau

NOTICES
Agency information collection activities; proposals, submissions, and approvals, 51007

Treasury Department

See Alcohol and Tobacco Tax and Trade Bureau
See Community Development Financial Institutions Fund
See Comptroller of the Currency
See Engraving and Printing Bureau
See Fiscal Service
See Foreign Assets Control Office
See Internal Revenue Service
See International Investment Office
See Monetary Offices
See Public Debt Bureau
See Thrift Supervision Office
See United States Mint
RULES
Articles conditionally free, subject to reduced rates, etc.:
U.S.-Singapore Free Trade Agreement; preferential tariff treatment and other customs-related provisions, 31990
Consolidated Omnibus Budget Reconciliation Act:
Fees for certain services, 3730
Currency and foreign transactions; financial reporting and recordkeeping requirements:
Bank Secrecy Act; implementation—
Banco Delta Asia and subsidiary; special measure imposition as primary money laundering concern financial institution, 12730
Casinos; reportable currency transactions; exemptions, 35008
USA PATRIOT Act; implementation—
Anti-money laundering programs; special due diligence programs for foreign accounts, 44768
Dominican Republic-Central America Free Trade Agreement:
Preferential tariff treatment; retroactive application, 29247
Haitian Hemispheric Opportunity through Partnership Encouragement Act of 2006; implementation, 34365
Merchandise examination, sampling, and testing:
Food, drugs, devices, and cosmetics; conditional release period and customs bond obligations, 4423
Merchandise, special classes:
Cement products from Mexico requiring Commerce Department import license, 10004
Import restrictions—
Cyprus; pre-classical and classical archaeological objects and Byzantine Period ecclesiastical and ritual ethnological material, 38470
Guatemala; archaeological and ethnological materials, 54538
Mali; archaeological material, 53414
Peru; archaeological and ethnological materials, 31176
National security information:
Historical researchers, former department Presidential and Vice Presidential appointees, et al.; mandatory declassification review, etc., 63104
North American Free Trade Agreement (NAFTA):
Merchandise processing fee exemption and technical corrections, 52780
Practice and procedure:
Practice before Internal Revenue Service; regulatory modification, 54540
Supplemental standards of ethical conduct for department employees, 48221
Privacy Act; implementation, 54352
Trade Act (2002); implementation:
Express consignment carrier facilities; customs processing fees, 31719
U.S.-Bahrain Free Trade Agreement:
Preferential tariff treatment, other provisions, and comment request, 58511
U.S.-Jordan Free Trade Agreement:
Preferential tariff treatment, other provisions, and comment request, 35154
U.S.-Morocco Free Trade Agreement, 35647
PROPOSED RULES
National Customs Automation Program:
Merchandise entry; remote location filing, 13714
Practice and procedure:
Practice before Internal Revenue Service; regulatory modification, 54621
Prohibition on funding of unlawful Internet gambling:
Unlawful Internet Gambling Act of 2006; implementation, 56680
Semi-annual agenda, 22976
NOTICES
Agency information collection activities; proposals, submissions, and approvals, 364,

365, 1264, 1577, 1578, 1801, 2335, 2728, 2729, 3915, 5103, 6314, 6666, 7918, 8423, 10295, 10296, 11086, 11087, 11932, 12261, 13347, 14170, 14324, 14643, 17987, 18513, 18746, 19065, 20011, 20919, 20921, 26450, 26682, 27898, 28552, 28553, 30666, 30914, 31366, 31897, 32707, 32708, 34067, 35084, 35301, 39136, 39663, 39664, 39666, 40365, 41103, 41104, 44609, 44610, 47126, 48730, 48731, 51007, 51903, 52430, 54978, 55272, 56132, 56133, 57377, 57379, 59143, 59144, 64276, 65131, 67631, 67632, 70933, 70934, 73422
Bonds, Treasury:
10-3/8 percent bonds (2007-2012); call for redemption, 38861
Boycotts, international:
Countries requiring cooperation; list, 843, 15934, 39895, 60930
Committees; establishment, renewal, termination, etc.:
Auditing Profession Advisory Committee, 33560
Bank Secrecy Act Advisory Groups, 625
Financial Crimes Enforcement Network; Bank Secrecy Act Advisory Group, 64110
Foreign ownership of U.S. securities survey; reporting requirements, 16409
Government securities; Large Position Reports; reporting requirements, 67632
Meetings:
Auditing Profession Advisory Committee, 55272, 64283
Auditing Profession Advisory Committee; discussion outline, 61709
Debt Management Advisory Committee, 2087, 18747, 21320, 38861, 58939
Financial Literacy and Education Commission, 625, 3478, 19066, 50161, 71192
National Financial Education Network, 15187
Treasury Borrowing Advisory Committee, 20176
Practice and procedure:
Financial institutions; regulatory review, 58939
Privacy Act; computer matching programs, 6667
Privacy Act; systems of records, 9611, 56434
Reports and guidance documents; availability, etc.:
Federal antidiscrimination, whistleblower protection, and retaliation laws; No FEAR Act notice, 16410
Financial Crimes Enforcement Network suspicious activities report forms use; date delay, 23891
Financial Literacy and Education Commission; kindergarten through postsecondary financial education, 6668
Senior Executive Service Performance Review Board; membership, 53289, 56132
Taxable imported substances; determinations:
Synthetic linear fatty alcohols, 62730
U.S. ownership of foreign securities survey; reporting requirements, 54715

U.S.-China Economic and Security Review Commission

NOTICES
Hearings, 2088, 6668, 11942, 26688, 29042, 35744, 39479, 48734, 50465
Meetings:
Report to Congress; preparation, 41584, 54511

U.S. Citizenship and Immigration Services

RULES
Immigration:
Benefit application fee schedule adjustment, 46142
Criminal activity victims; "U" nonimmigrant classification, 53014
H and L adjustment applicants returning from trip outside U.S.; receipt requirement removed, 61791
Immigration and naturalization benefit application and petition fee schedule for adjustment of status and related applications, 41888
Intercountry adoptions by U.S. citizens; citizenship classification of alien children under Hague Convention, 56832
PROPOSED RULES
Immigration:
Aliens—
Permanent Resident Cards (Forms I-551) without expiration dates; replacement application process, 46922
Religious workers; immigrant and nonimmigrant classification; petition requirement, 61821
Benefit application fee schedule adjustment, 4888
Religious workers; immigrant and nonimmigrant classification; petition requirement, 20442
NOTICES
Agency information collection activities; proposals, submissions, and approvals, 2708, 3867, 4722, 4723, 5299, 5300, 5989, 7449, 8763, 8764, 9768, 9769, 10239, 10240, 10780, 12809, 13507, 13811, 13812, 13813, 14288, 14827, 16807, 17176, 17576, 17928, 18487, 19945, 19946, 21033, 25326, 26823, 26824, 26825, 27323, 27324, 29528, 29529, 31844, 31845, 31846, 32302, 32303, 32304, 34705, 35248, 35505, 35506, 35507, 35713, 36017, 36475, 38119, 38841, 38842, 41515, 41771, 45440, 45441, 51834, 54671, 58318, 59102, 59300, 62667, 65587
Immigration:
Cuban Family Reunification Parole Program, 65588
Direct Mail Program; replacement naturalization/citizenship document application (Form N-565), 3402
District Office Rapid Adjudication Pilot Program; filing procedures for Form I-485 applicants; optional participation requirement, 34268
Freedom of Information Act; special processing track for individuals appearing before an immigration court, 9017
H-2A nonimmigrant classification; employers petitioning for temporary or seasonal agricultural workers coming to U.S., 63621
Meetings:
E-Verify evaluation, 62863
Reports and guidance documents; availability, etc.:
Form I-9 (Employment Eligibility Verification) and employees' handbook 65974
Temporary protected status program designations; terminations, extensions, etc.:
Burundi, 61172
El Salvador, 46649
Honduras, 29529
Liberia, 53596
Nicaragua, 29534
Sudan, 10541

U.S. Customs and Border Protection

RULES
Administrative review:
Voluntary reliquidation of deemed liquidation entries; technical correction, 40737
Air commerce:
User fee airports; list—
Addison Airport, TX, et al., 59943
Air commerce and vessels in foreign and domestic trades:
Passenger and crew member manifests; advanced electronic transmission requirements, 48320
Articles conditionally free, subject to reduced rates, etc.:
U.S.-Singapore Free Trade Agreement; preferential tariff treatment and other customs-related provisions, 31990
Automated Commercial Environment Truck Manifest System:, 2435, 8109, 18574, 25965
Advance electronic truck cargo information; ports of entry—
Alaska, 63805
Maine and Minnesota, 39312
Consolidated Omnibus Budget Reconciliation Act:
Fees for certain services, 3730
Dominican Republic-Central America Free Trade Agreement:
Preferential tariff treatment; retroactive application, 29247
Haitian Hemispheric Opportunity through Partnership Encouragement Act of 2006; implementation, 34365
Merchandise examination, sampling, and testing:
Food, drugs, devices, and cosmetics; conditional release period and customs bond obligations, 4423
Merchandise, special classes:
Cement products from Mexico requiring Commerce Department import license, 10004
Correction, 11944
Import restrictions—
Cyprus; pre-classical and classical archaeological objects and Byzantine Period ecclesiastical and ritual ethnological material, 38470
Guatemala; archaeological and ethnological materials, 54538
Mali; archaeological material, 53414
Peru; archaeological and ethnological materials, 31176
North American Free Trade Agreement (NAFTA):
Merchandise processing fee exemption and technical corrections, 52780
Organization, functions, and authority delegations:
U.S. Immigration and Customs Enforcement and U.S. Customs and Border Protection; agency name changes
Technical corrections, 59166
Trade Act (2002); implementation:
Express consignment carrier facilities; customs processing fees, 31719
U.S.-Bahrain Free Trade Agreement:
Preferential tariff treatment, other provisions, and comment request, 58511
U.S.-Jordan Free Trade Agreement:
Preferential tariff treatment, other provisions, and comment request, 35154
U.S.-Morocco Free Trade Agreement, 35647
PROPOSED RULES
Air commerce:
Designated landing locations; list—
San Antonio International Airport, TX, 51730
Private aircraft arriving and departing U.S.; advance information requirement, 64012
Air commerce and vessels in foreign and domestic trades:
Private aircraft arriving and departing U.S.; advanced information requirements, 53394
Immigration regulations:
Nonimmigrant aliens infected with HIV; visa and authorization for temporary admission into U.S., 62593

National Customs Automation Program:
Merchandise entry; remote location filing, 13714
Passenger Vessel Services Act; non-coastwise-qualified vessels violation interpretation; Hawaiian coastwise cruises, 65487

NOTICES

Agency information collection activities; proposals, submissions, and approvals, 3150, 7445, 7770, 7771, 9346, 12180, 12181, 15891, 15892, 15893, 19548, 19549, 19948, 23895, 32132, 32132, 32132, 38092, 38093, 38094, 41340, 41340, 52382, 52383, 52384, 52385, 59103, 59104, 59105, 63622
Air carriers:
U.S.-European Union agreement; passenger name record data processing and transfer, 348
Antidumping and countervailing duties:
Continued dumping and subsidy offset; distribution to affected domestic producers, 29582
Automation program test:
Automated Commercial Environment—
Entry summary, accounts and revenue capabilities, 59105
Secure data portal; account access terms and conditions, 27632
Truck carrier accounts; automated truck manifest data; deployment schedule, 5070, 7058, 14127, 32135, 46492, 53789
Truck manifest information submission; truck carriers use of third-party, 12181
Citizenship and identity; oral declarations no longer satisfactory as evidence, 72744
Commercial gauger and laboratory accreditations:
Approval—
Amspec Services LLC, 14602, 18485
Camin Cargo Control, Inc., 13296, 18484
Certispec Services USA, Inc., 34706
Chemical & Petrochemical Inspections, LL.P., 34706
Columbia Inspection, 34706
Columbia Inspection, Inc., 18485, 66185
Core Laboratories, Inc., 14602
Dixie Services, Inc., 34710
Inspectorate America, 40163
Inspectorate America Corp., 13297, 18485, 34707, 34708, 71422, 72745
Intertek Caleb Brett, 14603, 18486
Intertek Caleb Brett Stolthaven Terminal, 18487
Intertek Testing Service/Caleb Brett, 7446
Intertek USA, 40163
Intertek USA, Inc., 34708, 34709, 66184
King Inspection and Testing, Inc., 71422
Laboratory Service, Inc., 7446
Marine Technical Surveyors, Inc., 66184
Markan Laboratories, Inc., 34709
Pan Pacific Surveyors, Inc., 71421
Petrospect, Inc., 13297
R. Markey & Sons, Inc., 13298
Saybolt LP, 18486, 34707
SGS North America Inc., 34708, 49298, 66185
Strawn Group, 14602
Thionville Surveying Co., Inc., 13297
Country of origin determinations:
Bolt container seals and cable seals, 7771
Digital color multifunctional systems, 9014
Printer cartridges, 44566
Customs broker and national permits; user fees, 71422
Customs broker license cancellation, suspension, etc.:, 10236, 10237, 20921, 26200
Environmental statements; availability, etc.:
Border Patrol Office; tactical infrastructure construction, operation, etc.—
Rio Grande Valley sector, TX, 64663, 69699
Western Hemisphere Travel Initiative at land and sea ports of entry, 34710, 54671
Environmental statements; notice of intent:
Border Patrol Office; tactical infrastructure construction, operation, etc.—
Rio Grande Valley sector, 54276
San Diego sector, 54277
FBI fingerprint service fee increase, 65342
General program test:
Electronic foreign trade zone admission applications submission; voluntary test program; extension, 14128
IRS interest rate calculations; interest on overdue accounts and refunds, 73865
IRS interest rates used in calculating interest on overdue accounts and refunds, 4524, 18265, 43656, 56782
Liquidation; post-entry amendment processing test; modification and extension, 46654
Meetings:
Airport and Seaport Inspections User Fee Advisory Committee, 23896
Commercial Operations of Customs and Border Protection and Related Homeland Security Functions Departmental Advisory Committee, 4286, 23897, 41342, 60871
Trade Symposium 2007; Partnerships-Meeting Challenges of Securing and Facilitating Trade, 55799
PIMA Cotton Trust Fund; claims and affidavits deadlines, 29363
Privacy Act; systems of records, 48349
Tariff classification standards:
Glass optical preforms, 14603
Unisex footwear, 53790, 55279
Tariff-rate quotas:
Tuna, 13298

U.S. Immigration and Customs Enforcement

RULES

Immigration regulations:
Inadmissible and deportable aliens, apprehension and detention; consular notification for detained aliens prior to removal order, 1923

NOTICES

Agency information collection activities; proposals, submissions, and approvals, 1555, 15143, 15144, 30025, 30026, 35714, 38095, 50114, 56370, 70337

United States Institute of Peace

NOTICES

Grants and cooperative agreements; availability, etc.:
Solicited grants—
Solicited Grant Initiative, 31658
Unsolicited grants—
Unsolicited Grant Initiative, 31658
Meetings; Sunshine Act, 9081, 29579, 51695, 65839

United States Mint

NOTICES

American buffalo and eagle gold proof coins; price change, 59334
American buffalo gold proof one-ounce coins; price establishment, 15935
American eagle gold and silver proof coins; uncirculated coin price increase, 5317
American eagle platinum proof and uncirculated coins; price increases, 26866, 63238
American eagle silver proof coin; price increase, 68232
Coin products; price increases, 3195
Committees; establishment, renewal, termination, etc.:
Citizens Coinage Advisory Committee, 68616
Dolley Madison first spouse gold coins; price increase, 64705
Meetings:
Citizens Coinage Advisory Committee, 1060, 11087, 26199, 39899, 50465, 70941
Notification of Citizens Coinage Advisory Committee, 59334
Privacy Act; systems of records, 4325
U.S. Mint 2004 Lewis and Clark Coin and Pouch Sets that may contain pouches that are not authentic American Indian products; refund offer, 61715

United States Sentencing Commission

NOTICES

Sentencing guidelines and policy statements for Federal courts, 4372, 20576, 28558, 33798, 41794, 41795, 51882, 51883, 51884, 54960, 58345

Utah Reclamation Mitigation and Conservation Commission

NOTICES

Environmental statements; availability, etc.:
Duchesne County, UT; Ute Tribe fish hatchery construction, 34504

Veterans Affairs Department

RULES

Adjudication; pensions, compensation, dependency, etc.:
Filipino veterans' benefits improvements, 8
Home school programs; dependent entitlement to monetary benefits; definitions, 6958
Persian Gulf War veterans; compensation for disabilities resulting from undiagnosed illnesses; presumptive period extension, 68507
Disabilities rating schedule:
Current diagnostic codes, 12983
Correction, 16728
Grants and assistance:
Nonprocurement debarment and suspension; OMB guidance; implementation, 30239
Grants to States for construction or acquisition of State homes, 6959
Legal services, General Counsel, and miscellaneous claims:
Service organization representatives and agents; accreditation, 58009
Medical benefits:
Informed consent; designated health care professionals, 10365
Medical care or services; reasonable charges, 68070
Nursing home care of veterans in State homes; per diem payments; correction, 18128
National cemeteries:
Government-furnished headstone and marker regulations, 53430
Organization, functions, and authority delegations:
Assistant to Secretary for Regulation Policy and Management, 34394
Chairman, Board of Veterans' Appeals, 27246
Contract Appeals Board; transfer of duties to GSA's Civilian Board of Contract Appeals, 65461
Under Secretary for Memorial Affairs, 12564

Organ procurement organizations; information disclosure, 48239
Servicemembers' and veterans' group life insurance:
Traumatic injury protection, 10362
Veterans Benefits, Health Care, and Information Technology Act of 2006; implementation:
Information security matters; data breaches, 34395
Vocational rehabilitation and education:
Montgomery GI Bill-Active Duty entitlement; transfer to dependents option; correction, 19383
Montgomery GI Bill - Selected Reserve Program and other miscellaneous issues; rate increase for educational assistance, 39562
Veterans and dependents education—
Topping up tuition assistance; licensing and certification tests; duty to assist education claimants, 16962, 35661
Veterans education—
Educational institutions with multi-state campuses; centralized certifications of enrollment, 20425
Vocational Rehabilitation and Employment Program; initial evaluations, 14041

PROPOSED RULES

Board of Veterans' Appeals:
Appeals regulations and rules of practice—
Supplemental statement of case; response period change, 14056
Compensation, pension, burial, and related benefits:
General provisions; reorganization and revision, 28770
Payments to beneficiaries who are eligible for more than one benefit, 56136
Veterans, dependents, and survivors; special and ancillary benefits, 10860
Veterans, surviving spouses, and surviving children; improved pension regulations, 54776
Loan guaranty:
Housing loans in default; servicing, liquidating, and claims procedures, 30505
Medical benefits:
Hospital care and medical services during certain disasters or emergencies, 38042
Medical care or services; reasonable charges, 6696
Veterans Health Administration beneficiary travel expenses, 40096
National cemeteries:
Headstone and marker application process, 2480
Semi-annual agenda, 23111
Veterans Benefits, Health Care, and Information Technology Act of 2006; implementation:
Accreditation of agents and attorneys; agent and attorney fees, 25930

NOTICES

Agency information collection activities; proposals, submissions, and approvals, 844, 845, 846, 3195, 3196, 8073, 8074, 8836, 8837, 8838, 8839, 8840, 10302, 10303, 10304, 11943, 15761, 15762, 15763, 15764, 15765, 15766, 15767, 15768, 15769, 17625, 17626, 17627, 17628, 17629, 17630, 19585, 19586, 19587, 20580, 20581, 20582, 24677, 27176, 33803, 33804, 34067, 34068, 34069, 34070, 34071, 35302, 35303, 35304, 35305, 37079, 37080, 37081, 37082, 37083, 37575, 37576, 37577, 37578, 40366, 40367, 40368, 40369, 40370, 41584, 41585, 41586, 41587, 41588, 44611, 44612, 44613, 44614, 44615, 44616, 47127, 47128, 49758, 49759, 51303, 51304, 52198, 52199, 52200, 52201, 53620, 53621, 53622, 54511, 54512, 54513, 54979, 54980, 54981, 55857, 55858, 55859, 55860, 55861, 57997, 57998, 57999, 58000, 58001, 58002, 58735, 58736, 58737, 58738, 58739, 58740, 58741, 60406, 62731, 62732, 62733, 62734, 64112, 64705, 64706, 67347, 67348, 67787, 67788, 68956, 68957, 68958, 68959, 68960, 68961, 68962, 68963 68964, 69733, 70643, 70644, 70645, 72007, 72008
Committees; establishment, renewal, termination, etc.:
OIF/OEF Veterans and Families Advisory Committee, 8425
Disability compensation and dependency and indemnity compensation programs; cost-of-living rates adjustments, 13868
Diseases not associated with exposure to herbicide agents during Vietnam Era; list, 32395
Grants and cooperative agreements; availability, etc.:
Homeless Providers Grant and Per Diem Program, 8074, 8076, 8077, 8079, 25351
Illnesses discussed in National Academy of Sciences Report on Gulf War and Health; determinations, 48734
Legal interpretations; General Counsel precedent opinions:
Veterans' benefits under VA administered laws; summary, 5801
Medical benefits:
Medical care or services; reasonable charges; 2008 calendar year update, 4772, 55276, 73063
Medication copayment rate, 4773
Meetings:
Blue Ribbon Panel on VA-Medical School Affiliations, 8082, 41818
CARES Business Plan Studies Advisory Committee, 2336, 2337, 13869, 14863, 36104, 46532, 50466
Cemeteries and Memorials Advisory Committee, 20014, 52202
Clinical Science Research and Development Service Cooperative Studies Scientific Merit Review Board, 27635, 59334
Environmental Hazards Advisory Committee, 63959
Former Prisoners of War Advisory Committee, 8082, 56134
Genomic Medicine Program Advisory Committee, 6809, 27636, 52202, 72450
Geriatrics and Gerontology Advisory Committee, 4065, 37815
Gulf War Veterans' Illnesses Research Advisory Committee, 17988, 37578
Health Services Research and Development Service Merit Review Board, 38658
Homeless Veterans Advisory Committee, 1265, 2337, 7133, 55861, 63659, 73987
Joint Biomedical Laboratory Research and Development and Clinical Science Research and Development Services Scientific Merit Review Board, 19231, 60407, 61716
Minority Veterans Advisory Committee, 2337, 13869, 59335
National Research Advisory Council, 2337, 20015, 46533, 63239
OIF/OEF Veterans and Families Advisory Committee, 23897, 32407, 46713, 59335, 73988
Prosthetics and Special Disabilities Programs Advisory Committee, 9612, 58942
Rehabilitation Research and Development Service Scientific Merit Review Board, 1060, 26200
Special Medical Advisory Group, 19232, 50466
Structural Safety of Veterans Affairs Department Facilities Advisory Committee, 28767
Veterans' Advisory Committee on Education, 20015, 56134
Veteran's Disability Benefits Commission, 626, 5317, 10305, 13556, 23898, 29042, 35306, 41388, 46533, 49760
Veterans' Environmental Health Advisory Committee, 37816
Veterans' Readjustment Advisory Committee, 49760
Veterans' Rehabilitation Advisory Committee, 62907
Voluntary Services National Advisory Committee, 6809, 44616
Women Veterans Advisory Committee, 5317, 27636, 57100
National cemeteries:
Government-furnished graveliners; monetary allowance for private purchase of outer burial receptacles, 7513, 8256
Patent licenses; non-exclusive, exclusive, or partially exclusive:
Bioceuticals, Inc., 32162
Perlegen Sciences, Inc., 32162
Preventative Nutrient Co., Inc., 44617
Pension cost-of-living adjustments and headstone or marker allowance rate, 32163
Privacy Act; computer matching programs, 1805, 26452
Privacy Act; systems of records, 6315, 13347, 17229, 17631, 18752, 19770, 46130, 53622
Real Property; enhanced-use leases:
Brecksville, OH; Louis Stokes Cleveland VA Medical Center, 10305
Butler, PA; VA Medical Center, 10305
Columbia, SC; William Jennings Bryan Dorn VA Medical Center, 45501
Dayton, OH; VA Medical Center, 10305
North Chicago, IL; VA Medical Center, 58152
Sepulveda, CA; VA Sepulveda Ambulatory Care Center, 12674
Viera, FL; Viera VA Outpatient Clinic, 56439
Reports and guidance documents; availability, etc.:
Adjudication Procedures Manual (M21-1); provisions related to exposure to herbicides based on receipt of Vietnam Service Medal, 66218
Former prisoners of war veterans; programs and policies, 3197
Senior Executive Service Performance Review Board; membership, 61421
Veterans Health Administration:
Physicians and dentists; annual pay ranges, 27637, 28768, 29366

Veterans Employment and Training Service

NOTICES

Agency information collection activities; proposals, submissions, and approvals, 7476, 56103
Grants and cooperative agreements; availability, etc.:
Homeless Veterans' Reintegration Program—
Local stand down events, 30037
National Technical Assistance Center development, 18670
Urban and Non-Urban Homeless Veterans' Reintegration Program (2007 PY), 18678
Meetings:
Veterans' Employment, Training, and Employer Outreach Advisory Committee, 20888, 35519, 58686, 70896

Wage and Hour Division

PROPOSED RULES

Child labor regulations, orders, and statements of interpretation:
Nonagricultural occupations; employment of 14- and 15-year-olds, 19337
Occupations particularly hazardous for or detrimental to health or well-being of employees under 18 years old, 19328
Family & Medical Leave Act; information request, 3775, 35550

NOTICES

Agency information collection activities; proposals, submissions, and approvals, 52166
Committees; establishment, renewal, termination, etc.:
All Industries in American Samoa Special Industry Committee, 27337, 32683

Western Area Power Administration

PROPOSED RULES

Energy Planning and Management Program:
Integrated resource planning approval criteria, 46570

NOTICES

Environmental statements; availability, etc.:
Big Stone II Power Plant and Transmission Project, SD; public hearing, 60843
White Wind Farm Project, SD; construction and operation, 37525
Environmental statements; notice of intent:
Eastern Plains Transmission Project, CO and KS; public meetings, 2507, 30792
Granby Pumping Plant-Windy Gap Transmission Line Rebuild Project, CO, 45040
NextGen Energy Facility Project, SD; construction and operation, 41307
Environmental statements; record of decision:
San Luis Rio Colorado Project, AZ, 58074
Power rates:
Boulder Canyon Project, 7026, 50676
Colorado River Storage Project, 37758
Loveland Area Projects, 30370, 34679, 64061
Pacific Northwest-Pacific Southwest Intertie Project, 57563
Pick-Sloan Missouri Basin Program, 30372, 34680
Pick-Sloan Missouri Basin Program—Eastern Division, 64067
Reports and guidance documents; availability, etc.:
Energy Policy Act of 2005—
Public utility regulatory policies; net metering, fuel source diversity,fossil fuel generation efficiency, smart metering, and consumer interconnections,37759
Wind hydropower integration feasibility study; work plan, 53560
Resource adequacy plans:
California Independent System Operator Corporation's Balancing Authority Area transactions, 20528, 41309

GUIDE TO FREEDOM OF INFORMATION INDEXES

Editorial Note: The Freedom of Information Act (5 U.S.C. 552) requires Government agencies to maintain and make available for inspection and copying current indexes that provide identifying information on certain matters issued, adopted, or promulgated after July 4, 1967. Public Law 93–502 (88 Stat. 1561) requires the publication (with exceptions) and distribution of these indexes quarterly. This guide has been compiled by the Office of the Federal Register from information submitted by agencies in order to notify the public of the availability of these indexes for sale or inspection.

For Further Information Contact:

Lois Davis, Office of the Federal Register, National Archives and Records Administration, Washington, DC 20408 202–741–6000.

Agency and subagency name	Index title: period covered, brief description of contents	Order from; price; make checks payable to—	For inspection, copying, or additional information contact
Department of Defense, Office of the Secretary	DoD Directives System Quarterly Index. Lists DoD Directives and DoD Instructions numerically and by subject matter; and includes final opinions, statements of policy, and administrative staff manuals that affect the public	Subscription service is $13.00 annually. Mail certified bank check or postal money order to the Director, Naval Publications and Printing Service, Eastern Division, Building 4, Section D, 700 Robbins Avenue, Philadelphia, PA 19111	For inspection and copying: Director for Freedom of Information and Security Review, OASD(PA), Washington, DC 20301 Telephone 202–697–1171 For additional information: OSD Federal Register Liaison Officer, Washington Headquarters Services, Washington, DC 20301 Telephone 202–697–4111
Department of Defense, Department of the Air Force	The Master Catalog lists Air Force publications, forms, and visual aids. Instructions, manuals, handbooks, and directories are listed together under each subject series. Forms are listed by number or functional area.	Available on the World Wide Web at http://afpubs.hq.af.mil/.	For additional information, contact the Air Force Departmental Publishing Office, Bolling AFB, Washington, DC, 20332.
Department of Defense, Department of the Army, Information Systems Command, Army Publications Command and Printing Command	DA pamphlet 25–30 (Consolidated Index of Army Publications and Blank Forms) Jan. 1, 1997. Printed in microfiche and CD-ROM version.	National Technical Information Service, Order Preprocessing Section, 5285 Port Royal Road, Springfield, VA 22161	Director, Army Publications and Printing Command, Hoffman Bldg., Alexandria, VA 22331-0302
Department of Education (ED), Office of the Assistant Secretary for Legislation and Public Affairs	ED Index contains those records required by Public Law 90–23 (Freedom of Information Act). The index is a guide to ED policies, instruction memoranda, organization function statements, guidelines, decisions and procedures not published in the Federal Register. Contains records originated since May 4, 1980; updated quarterly	Freedom of Information Officer, Department of Education, Office of Legislation and Public Affairs, 400 Maryland Ave., SW., Washington, DC 20202	Office of Legislation and Public Affairs, Document Review Center, 400 Maryland Ave., SW., Washington, DC 20202 Telephone 202–245–8907 or 202–472–3850
Department of Energy, Bonneville Power Administration	BPA Manual Index dated 1-25-89 (12 pages). Policy, procedural, and directives material indexed by subject and BPA Manual chapter number	The public may review the index, obtain a copy of the index, without charge, or secure further information concerning the contents of the records listed by contacting Bonneville Power Administration's Office of Media Relations, 905 NE. 11th Avenue, Portland, OR 97232, or the Washington, DC, Office, Forrestal Building, Room 8G-033, 1000 Independence Ave., SW., Washington, DC 20585	Bonneville Power Administration offices listed in previous column or BPA Areas and Districts at the following: 1500 NE. Irving, Portland, OR 97208; 201 Queen Anne Ave., N., Seattle, WA 98109; U.S. Cthse, West 920 Riverside Ave., Spokane, WA 99201; West 101 Poplar St., Walla Walla, WA 99362; U.S. Federal Bldg., 211 E. 7th Ave., Eugene, OR 97401; 800 Kensington, Missoula, MT 59801; U.S. Federal Bldg., 301 Yakima St., Wenatchee, WA 98807; 1650 Hollipark Dr., Idaho Falls, ID 83401; and 550 West Fort Street, Boise, ID 83724
Department of Health and Human Services, Administration on Aging (AoA)	AoA Freedom of Information Act (FOIA) Index contains those records required by the Freedom of Information Act (P.L. 90-23). This index provides identifying information, by program and subject, for the public as to any matter issued, adopted, or promulgated after July 4, 1967, and not published in the Federal Register. Index is updated quarterly	Avaiable on the World Wide Web at http://www.aoa.gov/	Public Inquiries, Administration on Aging, Washington, DC 20201 202–619–0724

Agency and subagency name	Index title: period covered, brief description of contents	Order from; price; make checks payable to—	For inspection, copying, or additional information contact
Department of Health and Human Services, Public Health Service, Centers for Disease Control (HHS/PHS/CDC)	CDC Freedom of Information Act (FOIA) Index contains those records required by the Freedom of Information Act (P.L. 90-23). This index provides identifying information, by program and subject, for the public as to any matter issued, adopted, or promulgated after July 4, 1967, and not published in the Federal Register. Index is updated quarterly	Public Inquiries, Communications and Management Analysis Office, Centers for Disease Control, Atlanta, GA 30333.	Public Inquiries, Communications and Management Analysis Office, Centers for Disease Control, Atlanta, GA 30333
Department of Health and Human Services, Public Health Service, Food and Drug Administration (HHS/PHS/FDA)	Analyst Operations Manual: Training information, instructions and procedures for new laboratory personnel	National Technical Information Service, U.S. Department of Commerce, 5285 Port Royal Rd., Springfield, VA 22161. Accession #PB85-211639: $46.50 for paper copy, $6.50 for microfiche	Food and Drug Administration, Freedom of Information Staff, HFI-35, 5600 Fishers Lane, Rockville, MD 20857 (FDA/FOIS/HFI-35)
	Bio-research Monitoring Manual for Supervisory Investigators, NCTR Nonclinical: One-week course conducted by the National Center for Toxicological Research	Food and Drug Administration, Freedom of Information Staff, HFI-35, 5600 Fishers Lane, Rockville, MD 20857. Cost: $41.00. Payable to the Food and Drug Administration	
	Center for Drugs and Biologics Staff Manual: Primarily concerned with the preparation and review of documents within the Center for Drugs and Biologics	Food and Drug Administration, Freedom of Information Staff, HFI-35, 5600 Fishers Lane, Rockville, MD 20857. Cost: $96.00. Payable to the Food and Drug Administration	
	Center for Food Safety and Applied Nutrition Daily Operating Guide: Primarily concerned with the preparation and review of documents within the Center for Food Safety and Applied Nutrition	Food and Drug Administration, Freedom of Information Staff, HFI-35, 5600 Fishers Lane, Rockville, MD 20857. Cost: $33.00. Payable to the Food and Drug Administration	
	Center for Veterinary Medicine Policy and Procedures Manual: Primarily concerned with the preparation and review of documents within the Center for Veterinary Medicine	Food and Drug Administration, Freedom of Information Staff, HFI-35, 5600 Fishers Lane, Rockville, MD 20857. Cost: $42.70. Payable to the Food and Drug Administration	
	Compliance Policy Guides: Statements of FDA compliance policy, including those statements which contain regulatory action guidance information	National Technical Information Service, U.S. Department of Commerce, 5285 Port Royal Rd., Springfield, VA 22161. Manual accession #PB88–915499, $109.95; subscription accession #PB88–915400, $135.00	
	Compliance Program Guidance Manual: Programs, plans and instructions directed to FDA field operations for Program Management System (PMS) project implementation	National Technical Information Service, U.S. Department of Commerce, 5285 Port Royal Rd., Springfield, VA 22161. Entire manual accession #PB89-920499, $157.95; subscription accession #PB89-920-400, $425.00	
	Drug Autoanalysis Manual: A manual of automated methods which provides content uniformity test specifications in USP XVII and NF XII. Provides assurance of homogeneity within a single lot for a safe and effective drug supply. Specifications are for all table monographs where the active ingredient is present in low quantities (usually 50 mg. or less)	Food and Drug Administration, Freedom of Information Staff, HFI-35, 5600 Fishers Lane, Rockville, MD 20857. Cost: $56.00. Payable to the Food and Drug Administration	
	EDRO Data Codes Manual: Computer code information for program management system projects used for reporting project information into the Program Oriented Data System (PODS)	Food and Drug Administration, Freedom of Information Staff, HFI-35, 5600 Fishers Lane, Rockville, MD 20857. Cost: $100.00. Payable to the Food and Drug Administration	

Agency and subagency name	Index title: period covered, brief description of contents	Order from; price; make checks payable to—	For inspection, copying, or additional information contact
	Field Management Directives: FDA field policy in the areas of operations management, planning and budget, program management	Food and Drug Administration, Freedom of Information Staff, HFI-35, 5600 Fishers Lane, Rockville, MD 20857. Cost: $35.00. Payable to the Food and Drug Administration	
	Inspection Operations Manual: Standard operating inspectional and investigational procedures and instructions used by FDA Investigational personnel	National Technical Information Service, U.S. Department of Commerce, 5285 Port Royal Rd., Springfield, VA 22161. Manual accession #PB88-913399, $55.95; subscription accession #PB88-913300, $65.00	
	Inspector Training Manual: Basic training manual for food and drug inspectors and inspection techniques	Food and Drug Administration, Freedom of Information Staff, HFI-35, 5600 Fishers Lane, Rockville, MD 20857. Cost: $24.00. Payable to the Food and Drug Administration	
	Inspector's Manual for State Food and Drug Officials: Two-part manual—Part (1): operations section contains inspectional and investigational procedures, Part (2): program section outlines the specific recommended inspectional procedures applicable to a particular problem area, commodity or regulated industry. Similar in content to the Inspection Operations Manual, except for FDA administrative procedures which are not relevant to State Food and Drug Officials	Food and Drug Administration, Freedom of Information Staff, HFI-35, 5600 Fishers Lane, Rockville, MD 20857. Cost: $71.00. Payable to the Food and Drug Administration	
	Inspector's Technical Guide: Technical information for FDA inspectors, not previously available on a broad scale	Food and Drug Administration, Freedom of Information Staff, HFI-35, 5600 Fishers Lane, Rockville, MD 20857. Cost: $18.00. Payable to the Food and Drug Administration	
	Pesticide Analytical Manual: Procedures and methods used in FDA laboratories for surveillance of the extent and significance of contamination of man and his environment by pesticides and their metabolites	National Technical Information Service, U.S. Department of Commerce, 5285 Port Royal Rd., Springfield, VA 22161. Volume I—Accession #PB88-911799, $62.95. Volume II—Accession #PB88-911999, $193.95. Entire Manual—Accession #PB86-911799, $230.00	
	Quantity of Contents Compendium: Contains information used to measure acceptance levels of shrinkage in food containers. Divided into two parts—(1) procedures for measuring fill-of-container, statistical evaluation acceptable common or usual declaration of quantity of contents; (2) information on sampling where special techniques are required	Food and Drug Administration, Freedom of Information Staff, HFI-35, 5600 Fishers Lane, Rockville, MD 20857. Cost: $18.60. Payable to the Food and Drug Administration	
	Regulatory Procedures Manual: Guidance on regulatory policy and support processing procedures	Food and Drug Administration, Freedom of Information Staff, HFI-35, 5600 Fishers Lane, Rockville, MD 20857. Cost: $142.80. Payable to the Food and Drug Administration	
	Staff Manual Guides—Organization and Delegations: Directives issued by FDA to establish policy, organization, procedures or responsibilities in the administrative area	Food and Drug Administration, Freedom of Information Staff, HFI-35, 5600 Fishers Lane, Rockville, MD 20857. Cost: $259.00. Payable to the Food and Drug Administration	
	Supervisory Investigators Guide: Guidelines to assist supervisory inspectors in managing investigational groups	Food and Drug Administration, Freedom of Information Staff, HFI-35, 5600 Fishers Lane, Rockville, MD 20857. Cost: $9.00. Payable to the Food and Drug Administration	

Agency and subagency name	Index title: period covered, brief description of contents	Order from; price; make checks payable to—	For inspection, copying, or additional information contact
	Index to Administrative Staff Manuals: Current listing of all staff manuals with indexes and/or table of contents	Food and Drug Administration, Freedom of Information Staff, HFI-35, 5600 Fishers Lane, Rockville, MD 20857. Cost: $29.00 Payable to the Food and Drug Administration	
Department of Health and Human Services, Public Health Service, Health Services Administration (HHS/PHS/HSA)	HSA Freedom of Information Act (FOIA) Index: Mar. 1975 to June 30, 1982. The HSA, FOIA index is a compilation of supplements to the departmental manual system, program level operations manuals, circulars, memoranda, notices and guides used by the components of HSA. All information included in this index is current as of June 30, 1982. The respective bureau level indexes are listed as follows: OA—OFFICE OF THE ADMINISTRATOR: OCPA—Public Affairs Management System Manual; OPEL—HSA forward plan, fiscal year 1979–83; OM/OCG—HSA procurement operating instructions; OM/OMP—HSA transmittal notices for supplements to HHS manuals; HSA Circulars; OM/OFS—policy decisions, procedures, and opinion. BMS—BUREAU OF MEDICAL SERVICES: Division of Hospitals and Clinics Operations Manual; BMS supplements to HHS manuals; Manual of Operations for PHS Health Unit, DFEH, BMS; BMS circulars; Contract Physician's Guide. IHS—INDIAN HEALTH SERVICES: IHS circulars; IHS supplements to HHS manuals; IHS Operations Manual; General Counsel opinions; policy and procedural manual and circulars. BCHS—BUREAU OF COMMUNITY HEALTH SERVICES: BCHS administrative guide system; BCHS Operations Manual; Emergency Medical Service Systems Program Guidelines; BCHS Regional Memorandum Series. BHPDS—BUREAU OF HEALTH PERSONNEL DEVELOPMENT AND SERVICE: BHPDS supplements to the HHS manuals; BHPDS operations manuals which include memoranda, guidelines, handbooks and procedures	Office of Communications and Public Affairs, HHS/PHS/HSA, Room 14A–39, 5600 Fishers Lane, Rockville, MD 20857. Checks payable to HHS/Public Health Service. Mail to HSA Collection Officer, HHS/PHS/HSA, Room 16–36, 5600 Fishers Lane, Rockville, MD 20857. Fees charged for research and reproduction of information are based upon the current departmental fee schedule for information under the FOI regulations (45 CFR part 5 subpart E)	Office of Communications and Public Affairs, HHS/PHS/HSA, Room 14A–39, 5600 Fishers Lane, Rockville, MD 20857
Department of the Interior, Office of the Secretary	Electronic Library of Interior Policies. Includes a Table of Contents of DOI Directives, i.e., Departmental Manual Chapters and Secretary's Orders. The documents in the system contain descriptions of DOI headquarters and field oranizations, delegations of authority, internal policies, guidelines, procedures, and other administrative matters..	Internet address: http://elips.doi.gov (Copies of documents in the system may be downloaded at no charge.)	Questions or requests for assistance in obtaining copies of documents listed but not in the system should be directed to: Office of Planning and Performance Management, U.S. Department of the Interior, Washington, DC 20240. One copy will be provided at no charge. Telephone 202–208–3059
Department of the Interior, Office of Acquisition and Property Management	401 DM - Departmental Manual Additions to the Federal Acquisition Regulation (FAR)	Hard copy no maintained.	Website: www.doi.gov/pam or Office of Acquisition and Property Management, Department of the Interior, 1849 C Street, NW., Room 5512, Washington, DC 20240 Telephone 202–208–3348

Agency and subagency name	Index title: period covered, brief description of contents	Order from; price; make checks payable to—	For inspection, copying, or additional information contact
	410 DM - Departmental Manual Addition to the Interior Property Management Regulations (IPMR)	Office of Acquisition and Property Management, Department of the Interior, 1849 C Street, NW., Room 5512, Washington, DC 20240	Office of Acquisition and Property Management, Department of the Interior, 1849 C Street, NW, Room 5512, Washington, DC 20240 Telephone 202–208–6649 or 202–208–4328 E-mail: chrismacarthur@os.doi.gov or teresa_barry@os.doi.gov Website: www.doi.gov/pam
Department of the Interior, Office of Personnel Policy	Electronic Library of Interior human resources management issuances; includes an index of Personnel Bulletins, Personnel Management Letters, Personnel Handbooks, and Departmental Manual Chapters. These documents contain descriptions of delegations of personnel management authority, internal policies, guidelines, procedures, and other administrative matters dealing with human resources management.	Internet address: www.doi.gov/hrm/guidance/curronly.htm (Copies of documents in the system may be downloaded at no charge.)	Questions or requests for assistance in obtaining copies of these issuances should be directed to: Office of Personnel Policy, U.S. Department of the Interior, Washington, DC 20240. Telephone 202–208–6751
Department of the Interior, National Business Center, Office of Aircraft Services	OAS Operational Procedures Memorandum No. 02-1, dated Jan. 1, 2002. Subject: Index of Departmental Manual (Aviation Management) and Operational Procedures Memoranda Information.	Office of Aircraft Services P.O. Box 15428 Boise, ID 83715-5428 Or 2350 West Robinson Road Boise, ID 83715-5428.	Office of Aircraft Services FOIA Officer P.O. Box 15428 Boise, ID 83715–5428 Telephone: 208-387-5750 Fax: 208-387-5830 E-mail llaraway@oas.gov
Department of the Interior, Bureau of Indian Affairs	Bureau of Indian Affairs Index dated Aug. 31, 1992 1993 BIAM Releases 1993 BIAM Bulletins 1994 BIAM Releases 1994 BIAM Bulletins 1995 BIAM Releases 1995 BIAM Bulletins	Bureau of Indian Affairs Division of Management Support Code 850, MS 351 1951 Constitution Ave., NW. Washington, DC 20245 First copy no charge	Bureau of Indian Affairs Division of Management Support Code 850, MS 351 1951 Constitution Ave., NW. Washington, DC 20245 Telephone 202–208–2977
Department of the Interior, Bureau of Land Management	Instruction Memorandums, FY-98 to FY-2000 Information Bulletins, FY-98 to FY-2000 Director's Office Instruction Memorandums, FY-98 to FY-2000 Director's Office Instruction Bulletins, FY-98 to FY-2000 Manuals Issued Oct. 10, 1996 to Dec. 12, 1999 Handbooks Issued Oct. 10, 1996 to Dec. 12, 1999 Instruction Memorandums are temporary issuances containing new Bureau policy. Information Bulletins are temporary issuances containing informational material. Manuals and Handbooks are permanent issuances containing Bureau policy and procedures.	Available at no cost from the Bureau's Internet site at: www.blm.gov/nhp/efoia/wo/woerr.html Paper copies available at 13 cents per page from: Department of the Interior, Bureau of Land Management, 1849 C Street, NW., Mail Stop 750LS, Washington, DC 20240 Make checks payable to the Bureau of Land Management.	Department of the Interior; Bureau of Land Management; Directives, Records, and Internet Group; 1839 C Street, NW.; Mail Stop 750LS; Washington, DC 20240 Telephone: 202–452–5193 Facsimile: 202–452–0395 E-mail: Directives Washington@blm.gov
Department of the Interior, Bureau of Reclamation	Reclamation Manual Index dated July 21, 2000.	Bureau of Reclamation, Property & Office Services Division, D-7924, P.O. Box 25007, Denver, CO 80225-0007 No charge.	Bureau of Reclamation, Property & Office Services Division, D-7924, P.O. Box 25007, Denver, CO 80225-0007 Telephone 303–445–2048 Internet address: www.usbr.gov/recman/rm-index.htm
Department of the Interior, U.S. Geological Survey	Table of contents, checklist, and subject index relating to the U.S. Geological Survey Manual.	Directives Officer, U.S. Geological Survey, 201 National Center, Reston, VA 20192 No charge	Directives Officer, U.S. Geological Survey; 201 National Center, Reston, VA 20192 Telephone 703–648–6616

Agency and subagency name	Index title: period covered, brief description of contents	Order from; price; make checks payable to—	For inspection, copying, or additional information contact
Department of the Interior, Fish and Wildlife Service	Centralized Library of Servicewide Policies - contains indexes to Fish and Wildlife Service manuals, policy issuances, orders, handbooks, and other documents that guide employees in managing FWS programs, to include: Fish and Wildlife Service Manual National Policy Issuances Director's Orders Federal Register Documents (FWS) Handbooks Memoranda	Available at no cost from the Service's web sites listed below. Paper copies available in accordance with 43 CFR 2. http://policy.fws.gov/index.html http://policy.fws.gov/manual.html http://policy.fws.gov/npi.html http://policy.fws.gov/do.html http://policy.fws.gov/library/frindex.html http://policy.fws.gov/hbindex.html http://policy.fws.gov/library/memindex.html	Division of Policy and Directives Management Fish and Wildlife Service 4401 N. Fairfax Drive Room 222 Arlington, VA 22203 Telephone 703-358-1730 Email Address: Krista_Holloway@fws.gov
Department of the Interior, Minerals Management Service	Table of Contents and Checklist to Basic Minerals Management Service Manual. Listed numerically by part, series, chapter, release number, date, and pages.	In accordance with fee schedule in 43 CFR 2, Appendix A	Chief, Strategic Direction and Coordination Branch, 381 Elden Street, MS-2200, Herndon, VA 20170-4817 Telephone 703–787–1258
	Index of Director's appeal decisions	In accordance with fee schedule in 43 CFR 2, Appendix A	Chief, Appeals Division, Office of Policy and Management Improvement, 1849 C St., NW., MS-4230, Washington, DC 20240, Telephone 202–208–2622
Department of the Interior, National Park Service	Checklist of the NPS Guidelines and Directives Dated Jan. 1, 1993	U. S. Dept. of the Interior, National Park Service, P.O. Box 37127, Washington, DC 20013-7127 Attn: Management Services Division No charge Telephone 202–523–5043	U. S. Dept. of the Interior, National Park Service, P.O. Box 37127, Washington, DC 20013-7127 Attn: Management Services Division
Department of the Interior, National Park Service, Administrative Program Center	Electronic Director Orders/Procedures	No charge	www.nps.gov/refdesk/Refdesk.htm
Department of the Interior, National Park Service, Office of Policy	Listing of Director's orders, handbooks, reference manuals, and other documents that guide employees in managing parks/programs administered by the NPS. List of guidelines, special directives, and staff directives still in effect.	Chief, Office of Policy, MS 2414, Main Interior Building, Washington, DC 20240. Telephone 202–208–7456.	Chief, Office of Policy, MS 2414, Main Interior Building, Washington, DC 20240. Telephone 202–208–7456. www.nps.gov/refdesk/policie.html
Department of the Interior, Office of Hearings and Appeals	Index-Digest. Index of synopses for all decisions decided by Office of Hearings and Appeals Boards of Appeal and published Solicitor's decisions under specific topical headings. Useful in researching legal holdings of Department of the Interior. Published quarterly, annually and on 5-year basis.	Editorial Branch, Office of Hearings & Appeals, 4015 Wilson Blvd. Arlington, VA 22203. Telephone 703–235–3791 Price: $495.00 annually for quarterly issues and bound cumulative issue at end of calendar year. Checks made payable to "Department of the Interior." Price for photocopies as prescribed in Department fee schedule for Freedom of Information Act information (43 CFR Part 2, Appendix A). Checks made payable to "Department of the Interior." Price on Quinquennial issue is set by Government Printing Office and available from that agency.	Editorial Branch, Office of Hearings and Appeals, 4015 Wilson Blvd. Arlington, VA 22203. Telephone 703–235–3791
	Indian Citator. Index of authorities cited in decisions of the Interior Board of Indian Appeals (IBIA). Initial publication covers volumes 1-15 of IBIA decisions. Updated annually.	Administrative Division Subscription Service, Office of Hearings & Appeals, 4015 Wilson Blvd., Arlington, VA 22203. Telephone 703–235–3799 Price: $40.00 for Citator. Checks made payable to: Department of the Interior.	Administrative Division Subscription Service, Office of Hearings & Appeals, 4015 Wilson Blvd., Arlington, VA 22203. Telephone 703–235–3799

Agency and subagency name	Index title: period covered, brief description of contents	Order from; price; make checks payable to—	For inspection, copying, or additional information contact
	Administrative Manual. Index related to administrative policies, procedures and standards as contained in the Administrative Manual	Administrative Division, Office of Hearings & Appeals, 4015 Wilson Blvd., Arlington, VA 22203. Price for photocopies as prescribed in Department fee schedule for Freedom of Information Act information (43 CFR Part 2, Appendix A). Checks made payable to Department of the Interior.	Administrative Division, Office of Hearings and Appeals, 4015 Wilson Blvd., Arlington, VA 22203. Telephone 703–235–3793
Department of the Interior, Office of Inspector General	Inspector General Manual Index Numeric and subject listing of internal policies and procedures by volume, chapter, section, and subsection	Available at no cost from Office's Internet site at www.oig.doi.gov/ldst.pdf Paper copies available at 13 cents per page from: Department of the Interior, Office of Inspector General, 1849 C Street NW, Mail Stop 5341, Washington, DC 20240	Sandra L. Evans, Acting Information Manager, Department of the Interior, Office of Inspector General, 18th and C Street, Washington, DC 20240 Telephone 202–219–1387
Department of the Interior, Office of Surface Mining	Listing of Directives which are considered in effect with respect to current operations of the Bureau. Historical listing of Directives not currently in effect. Internet address: www.osmre.gov/directiv.htm	Office of Surface Mining, Office of Administration, ms-222-SIB ATTN: Directives Coordinator, 1951 Constitution Ave., NW., Washington, DC 20240 One copy only, no charge. Telephone 202–208–2593	Office of Surface Mining, Office of Administration, ms-222-SIB ATTN: Directives Coordinator, 1951 Constitution Ave., NW., Washington, DC 20240 Telephone 202–208–2593
Department of Labor	Department of Labor Freedom of Information Act Index Overview and Guide to DOL agencies and subagencies with information on how to obtain more detailed indexes to records maintained by each subagency; includes cross-reference to agencies by statute or executive order; 28 pages	Mail $4.20 check payable to DEPARTMENT OF LABOR to: FOIA Index Request, Counsel for Administrative Law, Division of Legislation and Legal Counsel, Office of the Solicitor, Department of Labor, 200 Constitution Avenue, NW., Room N2428, Washington, DC 20210.	Administrator, FOIA/PA, Counsel for Administrative Law, Division of Legislation and Legal Counsel, Office of the Solicitor, Department of Labor, 200 Constitution Avenue, NW., Room N2428, Washington, DC 20210 Telephone 202–523–9277
Legal Services Corporation	LSC Index lists decisions, opinions, statements of policy, manuals, and other records of general interest to members of the public in understanding the activities of the Corporation. The index contains records from 1975 to date.	Freedom of Information Administrator, Legal Services Corporation, 750 First Street, NE, Washington, DC 20002-4250. No charge.	Freedom of Information Administrator, Legal Services Corporation, 750 First Street, NE, Washington, DC 20002-4250.
Department of Transportation, Federal Highway Administration (FHWA)	Cease and Desist and Driver Disqualification Final Orders by the Federal Highway Administrator: 1969-1984; listing of cease and desist and driver disqualification final orders of the Federal Highway Administrator; items listed are identified by case docket number, name of carrier and date notice of investigation was mailed	FOIA Program Officer, FHWA, 400 Seventh Street, SW., Washington, DC 20590. No charge	FOIA Program Officer, FHWA, 400 Seventh Street, SW., Washington, DC 20590
	Opinions and Final Orders of the FHWA in Regard to the Regulation of Toll Bridges: 1968-1984 listing of opinions and final orders regarding regulation of toll bridges issued by the Federal Highway Administrator, which identifies the case and the date issued	FOIA Program Officer, FHWA, 400 Seventh Street, SW., Washington, DC 20590. No charge	FOIA Program Officer, FHWA, 400 Seventh Street, SW., Washington, DC 20590

Agency and subagency name	Index title: period covered, brief description of contents	Order from; price; make checks payable to—	For inspection, copying, or additional information contact
Department of the Treasury, Departmental Offices	Index of Selected Records, July 1967 to Dec. 31, 1994. Index either contains the following information or indicates where the public may obtain information, decisions, statements of the general course and method by which functions are channeled and determined; a description of the central and field offices; rules of procedure, descriptions of forms; substantive rules and statements of general policy and interpretations adopted by the agency; and each amendment, revision, or repeal of the foregoing; final adjudications of cases; statements of policy and interpretations which have been adopted by the agency and are not published in the Federal Register; and administrative staff manuals and instructions to staff that affect a member of the public for the Departmental Offices, Internal Revenue Service, United States Customs Service, United States Secret Service, Bureau of Alcohol, Tobacco and Firearms, Bureau of Engraving and Printing, Financial Management Service, United States Mint, Bureau of the Public Debt, Office of the Comptroller of the Currency, Federal Law Enforcement Training Center, Office of Thrift Supervision.	Library, Room 5010-MT, Department of the Treasury, Washington, DC 20220, Reproduced upon request; fees charged per page copied in accordance with fee schedule at 31 CFR 1.7. Make checks payable to Treasury of the United States	Treasury Department Library, Room 5010, Main Treasury Bldg., 15th and Pennsylvania Ave., NW., Washington, DC 20220 Telephone 202–622–0990
Architectural and Transportation Barriers Compliance Board (US Access Board)	Access Board Freedom of Information Index: June 1978 through 1982: Final decisions made in adjudication of cases concerning alleged noncompliance to the Architectural Barriers Act of 1968; and a record of the final votes of each member of the Board in every Board proceeding. Access Board annual reports; pamphlets describing the Access Board, how to file complaints, and resource guides to literature in the area of creating an accessible environment	Freedom of Information Officer, US Access Board, 1331 F Street, NW., Suite 1000, Washington, DC 20004-1111. Reproduced upon request. Twenty cents per page, per copy. Make checks payable to the US Access Board	Freedom of Information Officer, US Access Board, 1331, F St., NW, Suite 1000, Washington, DC, 20004-1111. Telephone: 202-272-0080 (voice); 202-272-0082 (TTY); FAX: 202-272-0081. E-Mail: info@access-board.gov Requesters are encouraged to visit the Access Board Web site at www.access-board.gov
Committee for Purchase From the Blind and Other Severely Handicapped	Index of Additions and Deletions to the Procurement List: (a) Procurement List 1990 incorporates all additions and deletions through Nov. 3, 1989; (b) Current index November 1989-December 1991.	Order from: Executive Director, Committee for Purchase From the Blind and Other Severely Handicapped, Crystal Square Building No. 5, 1755 Jefferson Davis Highway, Suite 1107, Arlington, VA 22202-3509. Price: Ten cents per page, per copy. Make checks payable to: Treasurer of the United States	Committee for Purchase From the Blind and Other Severely Handicapped, Attention: Freedom of Information Officer
Commodity Futures Trading Commission	Index of final Commission opinions, including concurring and dissenting opinions, and orders in the adjudication of cases. Apr. 21, 1975 to date. (This index consists of separate chronological listings of final Commission opinions and orders in enforcement cases and reparations proceedings before the Commission) Index of statements of policy and interpretations adopted by the Commission and not published in the Federal Register. Apr. 21, 1975 to date	Office of the Secretariat, Commodity Futures Trading Commission, Three Lafayette Centre, 1155 21st Street, NW, Washington, DC 20581 Price: 15 cents per page	Office of the Secretariat, Commodity Futures Trading Commission, Three Lafayette Centre, 1155 21st Street NW, Washington, DC 20581 Telephone 202–418–5100

Agency and subagency name	Index title: period covered, brief description of contents	Order from; price; make checks payable to—	For inspection, copying, or additional information contact
	Index of Commission administrative manuals and instructions to staff that affect a member of the public. Apr. 21, 1975 to date. (Commission instructions no longer in use are not included in this index)		
International Boundary and Water Commission, United States and Mexico, U.S. Section	Brochure: Amistad Dam and Reservoir	Project Engineer, U.S. Section, IBWC, Route 2, Box 37, Highway 90 West, Del Rio, TX 78840. No charge	Project Engineer, U.S. Section, IBWC, Route 2, Box 37, Highway 90 West, Del Rio, TX 78840
	Brochure: Falcon Dam and Power Plant	Reservoirs Manager, U.S. Section, IBWC, P.O. Box 1, Falcon Village, TX 78545. No charge	Reservoirs Manager, U.S. Section, IBWC, P.O. Box 1, Falcon Village, TX 78545
	Water Bulletins: Containing data for 1 year covering flow of Rio Grande and related data from Elephant Butte, NM, to Gulf of Mexico, re storage in major reservoirs, diversions, suspended silt, chemical analyses, sanitary aspects of water quality, meteorologic data, and irrigated areas–for years 1931 through 1980	Division Engineer, Hydrographic Division, U.S. Section, IBWC, 4171 North Mesa, Suite C-310, El Paso, TX 79902. Price: $4.50 per bulletin (data for 1 year). Payable to: International Boundary and Water Commission, U.S. Section	Division Engineer, Hydrographic Division, U.S. Section, IBWC, 4171 North Mesa, Suite C-310, El Paso, TX 79902
	Water Bulletins: Containing data for 1 year covering flow of Colorado River and other Western Boundary streams, and related data (including Tijuana, Santa Cruz, and San Pedro Rivers, and Whitewater Draw) for years 1960 through 1980	Division Engineer, Hydrographic Division, U.S. Section, IBWC, 4171 North Mesa, Suite C-310, El Paso, TX 79902. Price: $5.50 per bulletin (data for 1 year). Payable to: International Boundary and Water Commission, U.S. Section	Division Engineer, Hydrographic Division, U.S. Section, IBWC, 4171 North Mesa, Suite C-310, El Paso, TX 79902
	Color print map – Lower Rio Grande Valley United States and Mexico	Division Engineer, Projects Division, U.S. Section, IBWC, 4171 North Mesa, Suite C-310, El Paso, TX 79902. Prices: 14≥x36≥ $4.00 per map; 10≥x28≥ $3.00 per map. Payable to: International Boundary and Water Commission, U.S. Section	Division Engineer, Projects Division, U.S. Section, IBWC, 4171 North Mesa, Suite C-310, El Paso, TX 79902
	Annual Report: Operation of Rio Grande Dams and Reservoirs. This report provides data concerning the operation of the international dams and reservoirs constructed by the Governments of the United States and Mexico on the reach of the Rio Grande which forms the boundary between the two countries	Division Engineer, Hydrographic Division, U.S. Section, IBWC, 4171 North Mesa, Suite C-310, El Paso, TX 79902. No charge	Division Engineer, Hydrographic Division, U.S. Section, IBWC, 4171 North Mesa, Suite C-310, El Paso, TX 79902
	Color print map: El Paso Rio Grande Projects, Canalization and Rectification Projects	Division Engineer, Projects Division, U.S. Section, IBWC, 4171 North Mesa, Suite C-310, El Paso, TX 79902. Price: $10.00 per map. Payable to International Boundary and Water Commission, U.S. Section	Division Engineer, Projects Division, U.S. Section, IBWC, 4171 North Mesa, Suite C-310, El Paso, TX 79902
	Brochure: Joint Projects of the United States and Mexico through the International Boundary and Water Commission	Section Secreatry, U.S. Sec., IBWC, 4171 North Mesa, Suite C-310, El Paso, TX 79902. Price: $6.00 per brochure. Payable to International Boundary and Water Commission, U.S. Section	Section Secretary, U.S. Section, IBWC, 4171 North Mesa, Suite C-310, El Paso, TX 79902
National Archives and Records Administration (NARA)	NARA FOIA Index lists the following materials which have been adopted by NARA since Apr. 1, 1985, and which are not published in the Federal Register: NARA final opinions and orders, statements of policy and interpretations, and administrative staff manuals and instructions to staff that affect a member of the public	Policy and Program Analysis Division (NAA), National Archives, College Park, MD 20740-6001 One copy only (free).	Policy and Program Analysis Division (NAA), Room 3200, National Archives at College Park, 8601 Adelphi Rd., College Park, MD 20740-6001. Telephone 301-713-6730

Agency and subagency name	Index title: period covered, brief description of contents	Order from; price; make checks payable to—	For inspection, copying, or additional information contact
National Science Foundation (NSF)			NSF Library, Room 245, 1800 G St., NW., Washington, DC 20550
	Reviewer panelist, alphabetical listing contains name, State, and institution of individuals who have reviewed proposals for the National Science Foundation for the previously completed fiscal year		
	Numerical index of the following NSF agency-wide issuances and Important Notices in effect as of Jan. 24, 1986: (1) Office of the Director Staff Memoranda (O/D's); (2) NSF Bulletins; (3) NSF Manuals/Circulars; (4) NSF Handbooks; and (5) NSF Important Notices. O/D's are used by the NSF Director and Deputy Director to communicate information to the staff. O/D's also may be used to convey short-term policy statements or the initial statement of long-term policy. NSF Bulletins transmit approved changes to policy and convey administrative or "housekeeping" information. Significant NSF policy and procedure are located in NSF Manuals. NSF Circulars (historically used to communicate policies and procedures of a continuing nature) are being converted to Manuals and will be discontinued. Handbooks, less formal than Manuals, provide compendia of information concerning NSF programs, i.e., they do not establish NSF policy. Important Notices are the Director's primary means of communicating with organizations receiving or eligible for NSF support. Important Notices are issued over the Director's signature and convey information on NSF policies and procedures or other subjects determined to be of interest to the academic community and to other selected audiences.		
	Index of NSF regulations promulgated in the Code of Federal Regulations under Title 48, Public Contracts and Property Management; and Title 45, Public Welfare. A listing, by subject title, of current Foundation regulations with a brief description of the content of each		Office of the General Counsel, Room 501, 1800 G St., NW., Washington, DC 20550
	Publications of the National Science Foundation. An index by topical classification, as of April 1986, of current NSF publications issued and available to the public. Listing include annual reports, specific program announcements, and brochures, science resources studies pamphlets, special studies publications, and NSF periodicals. In addition to Titles, provides NSF publication numbers and copy prices. (NSF Publication 86-18)	NSF Forms and Publications Section, Room 232, 1800 G St., NW., Washington, DC 20550. One copy only (free)	For inspection or copying: NSF Library, Room 245, 1800 G St., NW., Washington, DC 20550. For additional information: Public Affairs Group, room 527, 1800 G St., NW., Washington, DC 20550

Agency and subagency name	Index title: period covered, brief description of contents	Order from; price; make checks payable to—	For inspection, copying, or additional information contact
	NSF Guide to Programs, A composite listing of summary information about NSF support programs, as of October 1985. Provides general guidance and information describing the principal characteristics and basic purposes of each activity; eligibility requirements; closing dates (where applicable); and the address where more detailed information or applications may be obtained. (NSF Publication 85-40)	NSF Forms and Publications Section, Room 232, 1800 G St., NW., Washington, DC 20550. One copy gratis; or Superindendent of Documents, U.S. Government Printing Office, Washington, DC 20402. Stock No. 038-000-00458-1. Unit price $5.00	
	NSF Grant Policy Manual. A compendium of basic NSF grant policies and procedures for use by the grantee community and NSF Staff. The Manual implements OMB Circular No. A-110, which is directed toward standardizing and simplifying the various accountability and reporting requirements amoung Federal granting agencies. (NSF Publication 77-47)	Superindendent of Documents, U.S. Government Printing Office, Washington, DC 20402. Stock No. 038-000-81001-4. Unit Price $13.00	NSF Division of Grants and Contracts. Room 1150, 1800 G St., NW., Washington, DC 20550
Office of Personnel Management	Handbook of Publications, Periodicals, and Operating Manuals, OPM-OCAS-PSD-01. As of September 1996. A listing of publications, periodicals, and operating manuals arranged in alphabetical order by title within each OPM issuing organization. This handbook contains some information formerly published in the Index to Information (no longer published).	Publishing Management Branch, Office of Personnel Management, Room 5H35, 1900 E St. NW., Washington, DC 20415-0001.	OPM Library or any OPM Office, including regional and area offices
Pennsylvania Avenue Development Corporation	PADC Freedom of Information Act (FOIA) Index; this index contains numeric and subject listings of PADC policy statements; public improvement policies; development guidelines; final opinions and cases interpreting PADC enabling legislation; and internal policies, guidelines and administrative procedures. Contains records originated since Oct. 27, 1972, to date. The index is updated semi-annually (Mar. and Sept.).	PADC, Freedom of Information Officer, Suite 1220 North, 1331 Pennsylvania Avenue, NW., Washington, DC 20004-1703. Fees charged for research and reproduction of information are based upon the current Corporation fee schedule for information under FOI regulations (36 CFR Part 902, Subpart I).	PADC, Freedom of Information Officer, Suite 1220 North, 1331 Pennsylvania Avenue, NW., Washington, DC 20004-1703.
Pension Benefit Guaranty Corporation, Office of the General Counsel	Index to Pension Benefit Guaranty Corp. Opinion Manual; Sept. 2, 1974 to present; interpretive letters addressing the provisions of Title IV of the Employee Retirement Income Security Act (ERISA) plan termination insurance program	Disclosure Officer, Communications and Public Affairs Department, Pension Benefit Guaranty Corp., Suite 240, 1200 K St., NW., Washington, DC 20005; Charge $0.15 per page; payable to Pension Benefit Guaranty Corp.; or contact Disclosure Officer for information regarding a subscription to the Opinion Manual	Disclosure Officer, Communications and Public Affairs Department, Suite 240, 1200 K St., NW., Washington, DC 20005 Telephone 202–326–4040 (202–326–4179 for TTY and TDD)
Pension Benefit Guaranty Corporation, Insurance Operations Department	Index to Pension Benefit Guaranty Corp. Operating Policy Manual; Oct. 1, 1984, to present; contains basic policy statements used by the PBGC staff in administering Title IV of the Employee Retirement Income Security Act (ERISA) plan termination insurance program	Disclosure Officer, Communications and Public Affairs Department, Pension Benefit Guaranty Corp., Suite 240, 1200 K St., NW., Washington, DC 20005. Charge $.15 per page. Payable to Pension Benefit Guaranty Corp. or contact Disclosure Officer for price of entire Operating Policy Manual	

Agency and subagency name	Index title: period covered, brief description of contents	Order from; price; make checks payable to—	For inspection, copying, or additional information contact
Pension Benefit Guaranty Corporation, Insurance Operations Department	Index to Pension Benefit Guaranty Corp. OPO Operations Manual; Part 1 from Sept. 2, 1974, to Oct. 1, 1984, and additional Parts as adopted; contains basic policies and procedures used by Insurance Operations Department staff in administering Title IV of the Employee Retirement Income Security Act (ERISA) plan termination insurance program	Disclosure Officer, Communications and Public Affairs Department, Pension Benefit Guaranty Corp., Suite 240, 1200 K St., NW., Washington, DC 20005. Charge $.15 per page, payable to Pension Benefit Guaranty Corp. or contact Disclosure Officer for price of entire Operations Manual	
Pension Benefit Guaranty Corporation, Participant and Employer Appeals Department	Index to Pension Benefit Guaranty Corp. Appeals Board decisions; from Feb. 28, 1980, to present; contains closed appeal case decision letters that are final decisions of the Appeals Board made pursuant to PBGC regulation, 29 CFR Part 2606, Rules for Administrative Review of Agency Decisions	Disclosure Officer, Communications and Public Affairs Department, Pension Benefit Guaranty Corp., Suite 240, 1200 K St., NW., Washington, DC 20005. Charge $.15 per page, payable to Pension Benefit Guaranty Corp.	
Department of Veterans Affairs	Board of Veterans' Appeals Index I–01–1, an index to appellate decisions. Decisions of the BVA that were written prior to 1977 are available only in a "digest" form that consists of summaries of decisions, organized by subject. Final decisions are published in redacted form from 1977 through 1993. The text of these decisions are on microfiche and may be retrieved by subject matter through the use of BVA Decisions Index I-01-1 for the following years: 1977 through 1993.	The microfiche index may be purchased for approximately $22.50 per copy from: Promisel & Korn, Inc., 7201 Wisconsin Ave., Suite 620, Bethesda, MD 20814. Make check payable to: Promisel & Korn, Inc.	The index is available for inspection at Department of Veterans Affairs regional offices.
	Board of Veterans' Appeals Decisions CD-ROM are available in CD-ROM format. Decisions from 1992 through 1995 may be searched by subject or by any word that appears in them. Included in this format are BVA Indexes for 1993 and 1994 decisions; and a subject index, identified as "VOCABULARY" that pertains to the following years: 1993, 1994 and 1995.	The Board of Veterans' Appeals Decisions CD-ROM may be purchased for $19.00 from: Superintendent of Documents, P.O. Box 371954, Pittsburg, PA 15250-7954. Make check payable to: Superintendent of Documents.	The CD-ROM is available for copying and inspection at Department of Veterans' Affairs regional offices or at the Board of Veterans' Appeals Research Center, 811 Vermont Avenue, NW., Washington, DC 20420.
Department of Veterans Affairs	Department of Veterans Affairs Publication I–03–1. All information is current as of April 1991. Classification subject and numeric listing of manuals, VA Regulations, circulars, interim issues, handbooks, bulletins, pamphlets, and guides, conveying agency policies, regulations and procedures of a continuing nature	The public may obtain a copy of the index without charge from the VA Service and Distribution Center, Forms and Publications Services (901P), P.O. Box 7010, Hines, IL 60141.	VA Central Office, IRM Policies and Standards Service (045A3), Room 583, 810 Vermont Ave., NW., Washington, DC 20420. Telephone: 202–273–8129 -OR- Administrative Officer at nearest VA facility. Check your local Telephone Directory under United States Government, Department of Veterans Affairs, or ask your Directory Assistance Operator for the number in your area.

FEDERAL REGISTER PAGES AND DATES—JANUARY-DECEMBER 2007

Pages 1–74408	Date	(Issue No.)
1-246	Jan. 3	(1)
247-462	4	(2)
463-644	5	(3)
645-874	8	(4)
875-1134	9	(5)
1135-1266	10	(6)
1267-1414	11	(7)
1415-1656	12	(8)
1657-1910	16	(9)
1911-2166	17	(10)
2167-2420	18	(11)
2421-2594	19	(12)
2595-2762	22	(13)
2763-3024	23	(14)
3025-3344	24	(15)
3345-3704	25	(16)
3705-3924	26	(17)
3925-4188	29	(18)
4189-4410	30	(19)
4411-4614	31	(20)
4615-4942	Feb. 1	(21)
4943-5148	2	(22)
5149-5326	5	(23)
5327-5594	6	(24)
5595-5912	7	(25)
5913-6140	8	(26)
6141-6432	9	(27)
6433-6688	12	(28)
6689-6918	13	(29)
6919-7344	14	(30)
7345-7546	15	(31)
7547-7736	16	(32)
7737-7820	20	(33)
7821-7922	21	(34)
7923-8086	22	(35)
8087-8260	23	(36)
8261-8584	26	(37)
8585-8878	27	(38)
8879-9232	28	(39)
9233-9432	Mar. 1	(40)
9433-9650	2	(41)
9651-9840	5	(42)
9841-10032	6	(43)
10033-10338	7	(44)
10339-10592	8	(45)
10593-10882	9	(46)
10883-11282	12	(47)
11283-11772	13	(48)
11773-12030	14	(49)
12031-12544	15	(50)
12545-12700	16	(51)
12701-12946	19	(52)
12947-13162	20	(53)
13163-13422	21	(54)
13423-13670	22	(55)
13671-14034	23	(56)
14035-14234	26	(57)
14235-14392	27	(58)
14393-14648	28	(59)
14649-15008	29	(60)
15009-15596	30	(61)
15597-15804	Apr. 2	(62)
15805-16260	3	(63)
16261-16694	4	(64)
16695-16984	5	(65)
16985-17352	6	(66)
17353-17788	9	(67)
17789-18102	10	(68)
18103-18342	11	(69)
18343-18560	12	(70)
18561-18846	13	(71)
18847-19092	16	(72)
19093-19374	17	(73)
19375-19660	18	(74)
19661-19780	19	(75)
19781-20028	20	(76)
20029-20220	23	(77)
20221-20422	24	(78)
20423-20700	25	(79)
20701-20932	26	(80)
20933-21074	27	(81)
21075-23759	30	(82)
23761-24176	May 1	(83)
24177-24522	2	(84)
24523-25188	3	(85)
25189-25676	4	(86)
25677-25944	7	(87)
25945-26280	8	(88)
26281-26532	9	(89)
26533-26708	10	(90)
26709-27052	11	(91)
27053-27240	14	(92)
27241-27406	15	(93)
27407-27720	16	(94)
27721-27948	17	(95)
27949-28448	18	(96)
28449-28582	21	(97)
28583-28824	22	(98)
28825-29054	23	(99)
29055-29236	24	(100)
29237-29428	25	(101)
29429-29836	29	(102)
29837-30238	30	(103)
30239-30456	31	(104)
30457-30700	June 1	(105)
30701-30954	4	(106)
30955-31170	5	(107)
31171-31436	6	(108)
31437-31710	7	(109)
31711-31968	8	(110)
31969-32164	11	(111)
32165-32516	12	(112)
32517-32772	13	(113)
32773-33146	14	(114)
33147-33382	15	(115)
33383-33636	18	(116)
33637-33850	19	(117)
33851-34160	20	(118)
34161-34360	21	(119)
34361-34594	22	(120)
34595-34982	25	(121)
34983-35136	26	(122)
35137-35348	27	(123)
35349-35638	28	(124)
35639-35906	29	(125)
35907-36336	July 2	(126)
36337-36588	3	(127)
36589-36858	5	(128)
36859-37096	6	(129)
37097-37418	9	(130)
37419-37628	10	(131)
37629-37990	11	(132)
37991-38462	12	(133)
38463-38746	13	(134)
38747-38996	16	(135)
38997-39300	17	(136)
39301-39554	18	(137)
39555-39726	19	(138)
39727-40060	20	(139)
40061-40214	23	(140)
40215-40710	24	(141)
40711-41008	25	(142)
41009-41214	26	(143)
41215-41422	27	(144)
41423-41589	30	(145)
41591-41884	31	(146)
41885-42270	Aug. 1	(147)
42272-43130	2	(148)
43131-43502	3	(149)
43503-44028	6	(150)
44029-44366	7	(151)
44367-44722	8	(152)
44723-44950	9	(153)
44951-45146	10	(154)
45147-45304	13	(155)
45305-45610	14	(156)
45611-45878	15	(157)
45879-46138	16	(158)
46139-46372	17	(159)
46373-46538	20	(160)
46539-46894	21	(161)
46895-48218	22	(162)
48219-48546	23	(163)
48547-48932	24	(164)
48933-49126	27	(165)
49127-49638	28	(166)
49639-50034	29	(167)
50035-50200	30	(168)
50201-50642	31	(169)
50643-50868	Sept. 4	(170)
50869-51158	5	(171)
51159-51352	6	(172)
51353-51554	7	(173)
51555-51696	10	(174)
51697-51974	11	(175)
51975-52280	12	(176)
52281-52466	13	(177)
52467-52748	14	(178)
52749-53100	17	(179)
53101-53410	18	(180)
53411-53672	19	(181)
53673-53912	20	(182)
53913-54206	21	(183)
54207-54340	24	(184)
54341-54518	25	(185)
54519-54812	26	(186)
54813-55010	27	(187)
55011-55654	28	(188)
55655-56008	Oct. 1	(189)
56009-56240	2	(190)
56241-56616	3	(191)
56617-56882	4	(192)
56883-57194	5	(193)
57195-57482	9	(194)
57483-57838	10	(195)
57839-58002	11	(196)
58003-58242	12	(197)
58243-58468	15	(198)
58469-58752	16	(199)
58753-58990	17	(200)
58991-59152	18	(201)
59153-59474	19	(202)
59475-59938	22	(203)
59939-60226	23	(204)
60227-60532	24	(205)
60533-60758	25	(206)
60759-61046	26	(207)
61047-61272	29	(208)
61273-61478	30	(209)
61479-61790	31	(210)
61791-62104	Nov. 1	(211)
62105-62408	2	(212)
62409-62558	5	(213)
62559-62766	6	(214)
62767-63096	7	(215)
63097-63444	8	(216)
63445-63782	9	(217)
63783-63966	13	(218)
63967-64118	14	(219)
64119-64522	15	(220)
64523-64918	16	(221)
64919-65214	19	(222)
65215-65440	20	(223)
65441-65654	21	(224)
65655-65884	23	(225)

FEDERAL REGISTER PAGES AND DATES—JANUARY-DECEMBER 2007

Pages 1-74408	Date	(Issue No.)
65885-66040	26	(226)
66041-67226	27	(227)
67227-67560	28	(228)
67561-67634	29	(229)
67635-67830	30	(230)
67831-68040	Dec. 3	(231)
68041-68470	4	(232)
68471-68742	5	(233)
68743-69136	6	(234)
69137-69568	7	(235)
69569-70218	10	(236)
70219-70478	11	(237)
70479-70762	12	(238)
70763-71054	13	(239)
71055-71198	14	(240)
71199-71574	17	(241)
71575-71742	18	(242)
71743-72232	19	(243)
72233-72562	20	(244)
72563-72896	21	(245)
72897-73250	26	(246)
73251-73572	27	(247)
73573-74152	28	(248)
74153-74408	31	(249)

Printed on recycled paper

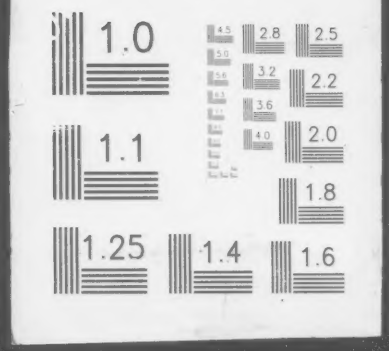
1.0
2.8
2.5
3.2
2.2
3.6
2.0
1.1
1.8
1.25
1.4
1.6